

The State of Victoria does not warrant the accuracy or completeness of information in this publication and any person using or relying upon such information does so on the basis that the State of Victoria shall bear no responsibility or liability whatsoever for any errors, faults, defects or omissions in the information.

No Guarantee or warranty is given as to the accuracy or completeness of the details shown on this map. The City of Stonnington shall not be liable in any way for loss of any kind including, damages, costs, interest, loss of profits arising from error, inaccuracy, incompleteness of this information.



**Objector Map- 37 Westbourne Street, Prahran**

Date printed: 18/08/2017

Scale: 1:1500

TITLE RE-ESTABLISHMENT & SITE FEATURE SURVEY

LOCATION: 37 Westbourne Street Prahran
TITLE PARTICULARS: Vol. 4117 Fol. 234 Area 198m²
EASEMENT DETAILS: Nil Registered
PARCEL PARTICULARS: TP 698090M Lot 1 REF No: 3681 VERSION: 02
COUNTY OF BOURKE PARISH OF PRAHRAN CROWN PORTION 45 (PART) DATE OF SURVEY: 17.01.2017
SURVEYOR: Rowan George LS SHEET DETAILS: A1 - Sheet 1 of 1
LEVEL DATUM: AHD - PM9 PRAHRAN (Stated RL31.74) CONTOURS: Nil

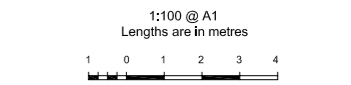

LEGEND:
TBM (Red triangle)
Reduced Level (50.00+) (Green asterisk)
Elevation (Green asterisk)
Significant Tree (Green circle)
Street Sign (Green circle)
Stay (Green triangle)
Power Pole (Black circle)
Power Point (Black circle)
Power Pit (Black circle)
Utility Pit/Meter Unclassified (Black circle)
Tele. Comm Pit (Black circle)
Gas Pit/Valve (Green circle)
Gas Meter (Green circle)
Grated Pit (Green circle)
Drainage Pit (Green circle)
Side Entry Pit (Green circle)
Sewer Pit (Green circle)
Sewer Vent/Access Point (Green circle)
Water Meter (Blue triangle)
Water Tap (Blue circle)
Water Stop Valve (Blue circle)
Fire Hydrant/Plug (Blue circle)
Fence Post (Green square)
Fence Pillar - Brick (Green square)
Private Open Space (Black square)
Habitable Window (Black square)
Non Habitable Window (Black square)
Window Head RL (Black square)
Window Sill RL (Black square)
Ridge Level RL (Black square)
Eave Level RL (Black square)
Underside Gutter RL (Black square)
Top of Wall (Black square)
Top of Retaining Wall RL (Black square)
Base (Toe) Wall RL (Black square)
Top of Kerb (Black square)
Invert of Kerb (Black square)

NOTES:
THE POSITION OF OCCUPATION, BUILDINGS AND/OR STRUCTURES ALONG TITLE BOUNDARY SHOWN ON THIS PLAN HAVE BEEN EXAGGERATED FOR CLARIFICATION PURPOSES. RELATIONSHIP IS DEFINED BY SHOWN ARROWED OFFSET.
THE LAND IN THE SURVEY IS ENCLOSED WITHIN THICK CONTINUOUS LINES.
PRIOR TO DESIGN, PLANNING, DEMOLITION, EXCAVATION OR CONSTRUCTION ON THE SITE SHOWN, THE RELEVANT AUTHORITY SHOULD BE CONTACTED FOR LOCATIONS OF ALL UNDERGROUND SERVICES. THIS IS AN INTEGRAL PART OF THIS PLAN.
SETBACKS SHOWN WITH AN ASTERISK (\*) SUCH AS 10.00\* HAVE BEEN MEASURED TO THE FENCELINE. ALL OTHER SETBACKS ARE TO TITLE BOUNDARY LINE.
BOUNDARIES HAVE NOT BEEN MARKED AS A RESULT OF THIS SURVEY. IT IS ADVISABLE THAT BOUNDARIES ARE MARKED BEFORE CONSTRUCTION ON SITE. PLEASE ALLOW FIVE (5) WORKING DAYS NOTICE TO HAVE BOUNDARIES MARKED

SURVEYORS CERTIFICATION:
SIG: DATE:

MALVERN ROAD

MORGANS LANE

WESTBOURNE STREET

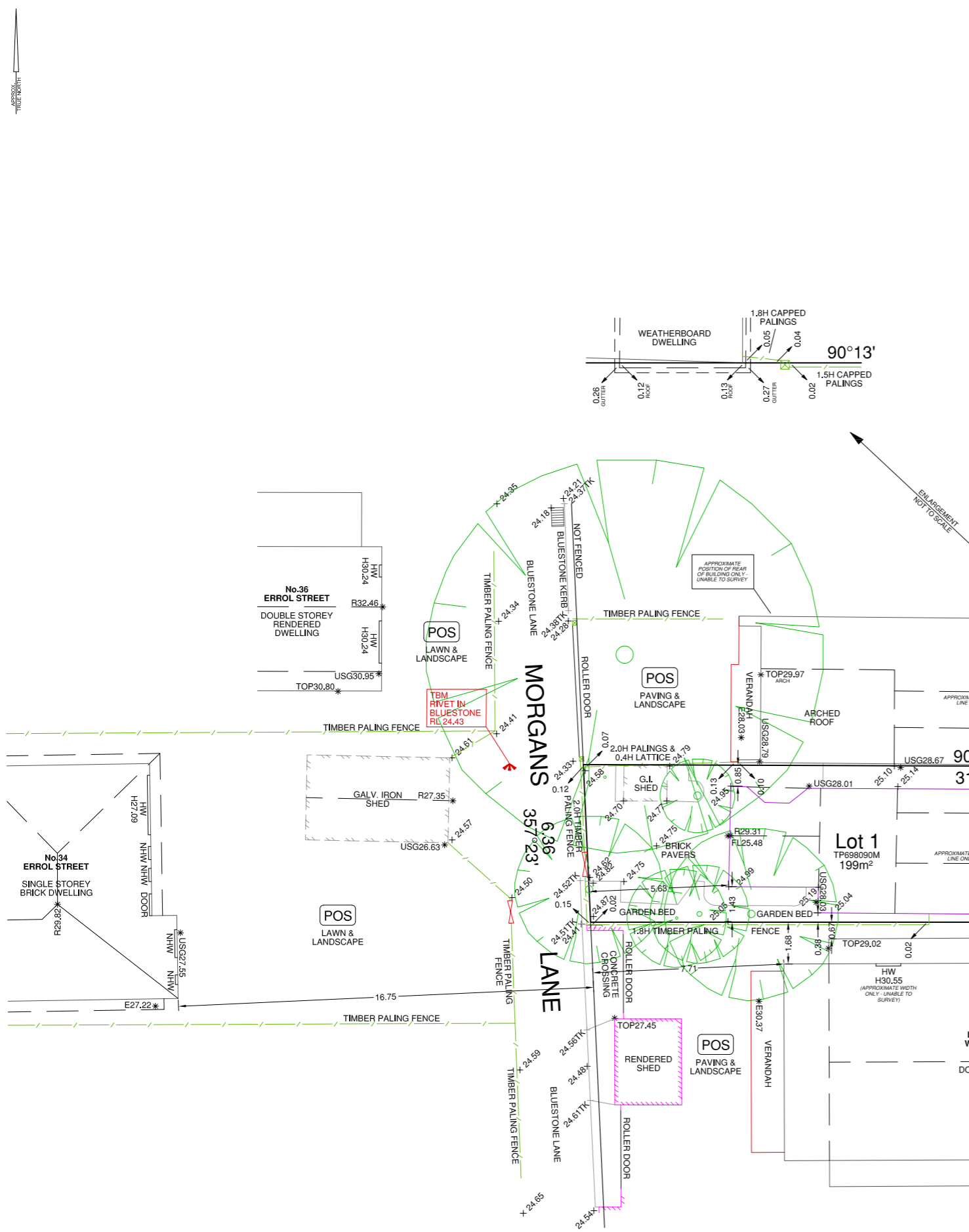

Received by City of Stonnington on 03/05/2017. Any document provided for the sole purpose of enabling its consideration and review as part of a planning process under the Planning and Environment Act 1987. This information must not be used for any purpose which may breach any copyright.

Received by City of Stonnington on 03/05/2017. Any document provided is made available for the sole purpose of enabling its consideration and review as part of a planning process under the Planning and Environment Act 1987. This information must not be used for any purpose which may breach any copyright.

1.6 Reference Material

35B Westbourne Street  
Habitable Window Study

# 35B WESTBOURNE STREET PRAHRAN

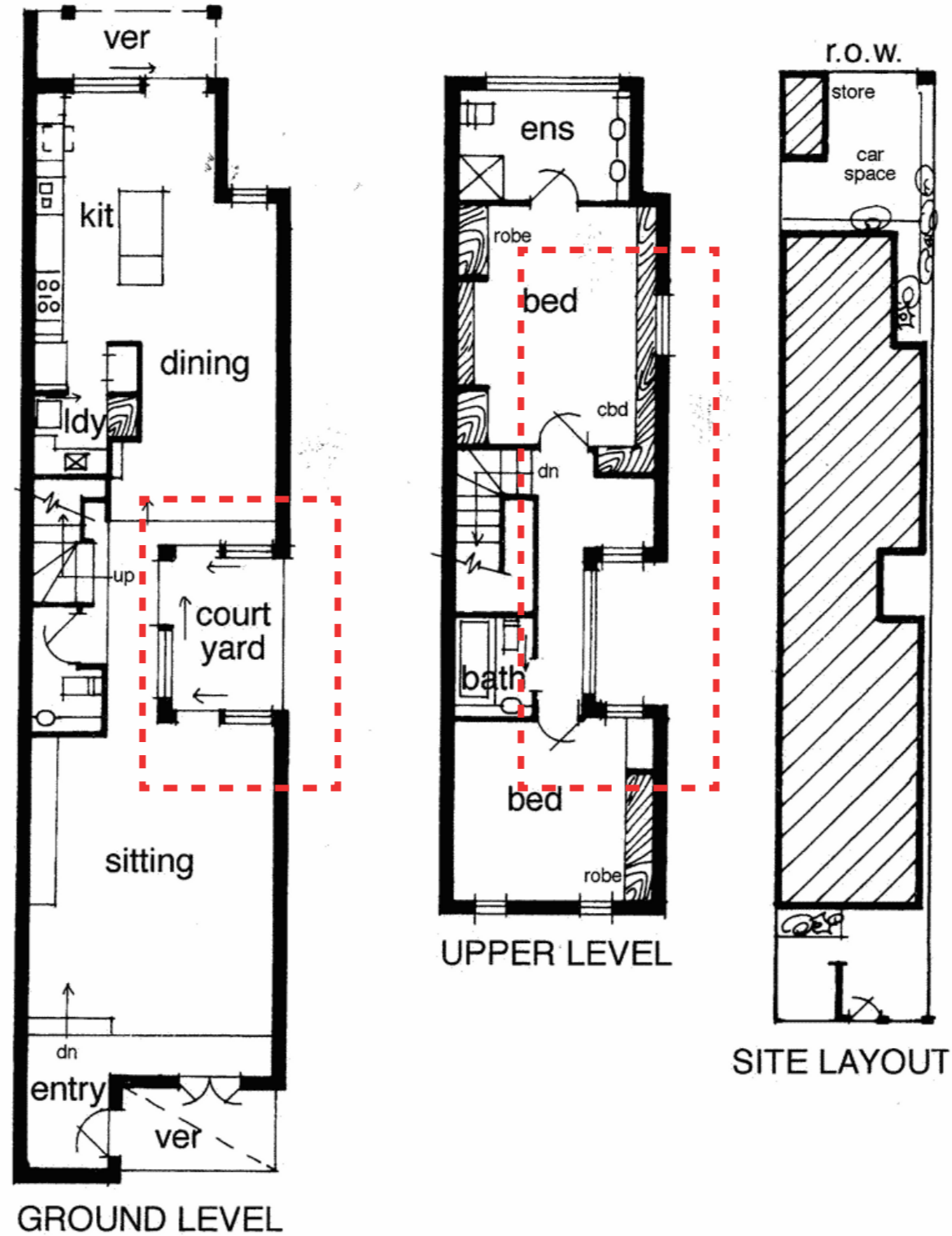

**CERA STRIBLEY  
ARCHITECTS**

CERA STRIBLEY PTY. LTD. ACN 166 374 170  
STUDIO 4/249 CHAPEL STREET PRAHRAN VIC 3181  
T: +61 3 9533 2582 E: info@cerastribley.com

www.cerastribley.com

**37 WESTBOURNE STREET, PRAHRAN**  
Town Planning RFI Submission  
May 2017

Received by City of Stonnington on 03/05/2017. Any document provided is made available for the sole purpose of enabling its consideration and review as part of a planning process under the Planning and Environment Act 1987. This information must not be used for any purpose which may breach any copyright.

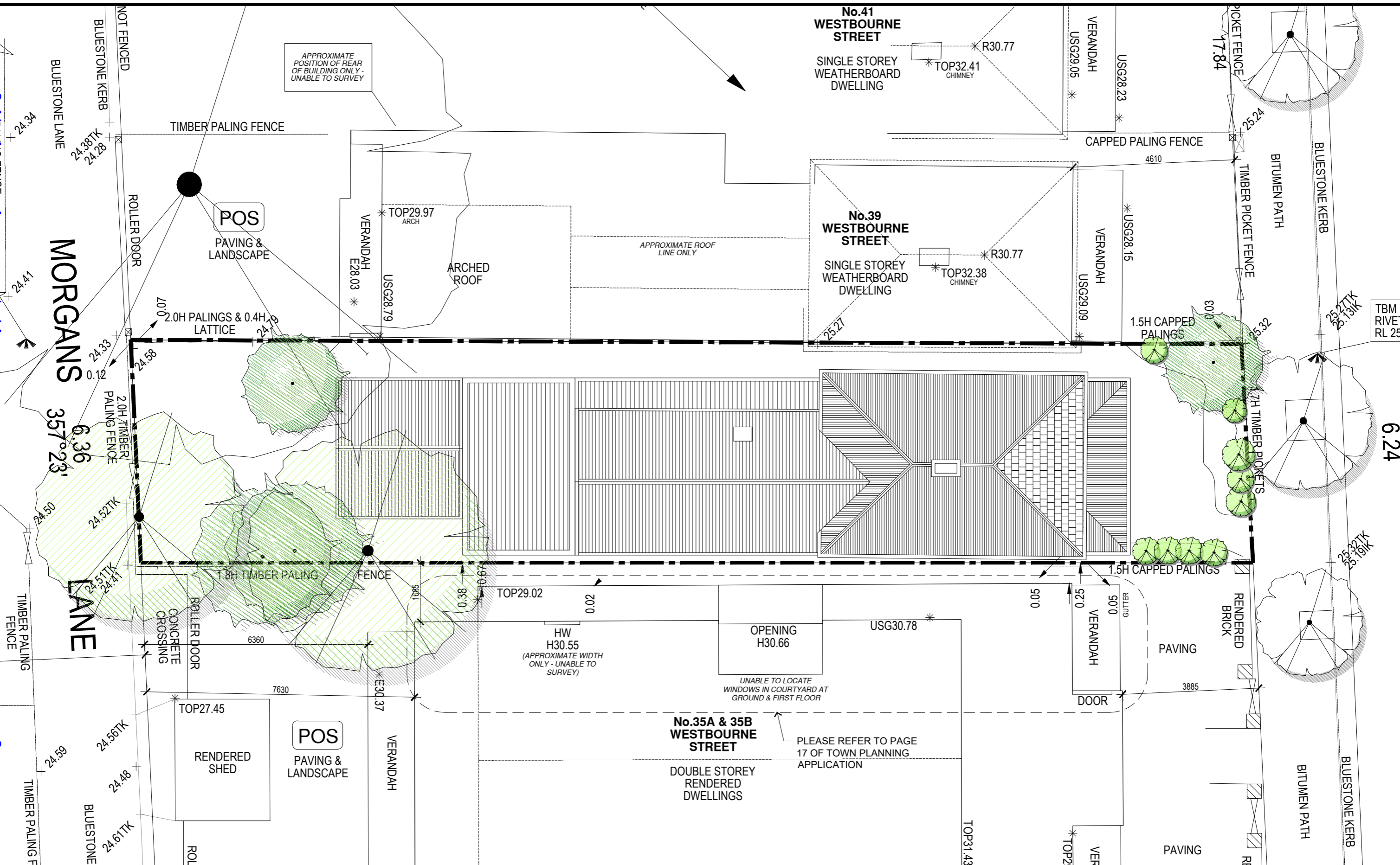

**CERA STRIBLEY ARCHITECTS**

CERA STRIBLEY PTY. LTD. ABN 29 350 585 700  
 STUDIO 4, 249 CHAPEL STREET, PRAHRAN 3181 AUSTRALIA  
 +61 3 9533 2582 info@cerastribley.com www.cerastribley.com

**NOTES**  
 DO NOT SCALE. CONSTRUCTOR MUST VERIFY ALL DIMENSIONS ON SITE BEFORE COMMENCING ANY WORK OR PREPARING SHOP DRAWINGS WHICH MUST BE APPROVED BY THE ARCHITECT BEFORE MANUFACTURE.  
 ANY EXTRA ENTAILLED IN WORK SHOWN ON THIS DRAWING MUST BE CLAIMED AND APPROVED BEFORE PROCEEDING.

**COPYRIGHT**  
 REPRODUCTION OF THE WHOLE OR PART OF THE DOCUMENT CONSTITUTES AN INFRINGEMENT OF COPYRIGHT. THE INFORMATION, IDEAS AND CONCEPTS CONTAINED IN THIS DOCUMENT IS/ ARE CONFIDENTIAL. THE RECIPIENT(S) OF THIS DOCUMENT IS/ ARE PROHIBITED FROM DISCLOSING SUCH INFORMATION, IDEAS AND CONCEPTS TO ANY PERSON WITHOUT PRIOR WRITTEN CONSENT OF THE COPYRIGHT HOLDER.

REV DATE	REVISION	BY	CHK	REV DATE	REVISION	BY	CHK
A	03-05-2017	RFI - LEVELS AND SETBACKS	KH DC				

DATE: 03.05.2017  
 SCALE: 1:50@A1 1:100@A3  
 DRAWN BY: KH  
 CHECKED BY: DC  
 DRAWING STATUS: PRELIMINARY

JOB N°: 17046  
 REVISION N°: A  
 DRAWING N°:  
 TP101

PROJECT: WESTBOURNE ST HOUSE  
 37 WESTBOURNE ST, PRAHRAN  
 PROPOSED RENOVATION AND EXTENSION

DRAWING TITLE: EXISTING SITE PLAN



Received by City of Stonnington on 03/05/2017. Any document provided is made available for the sole purpose of enabling its consideration and review as part of a planning process under the Planning and Environment Act 1987. This information must not be used for any purpose which may breach any copyright.

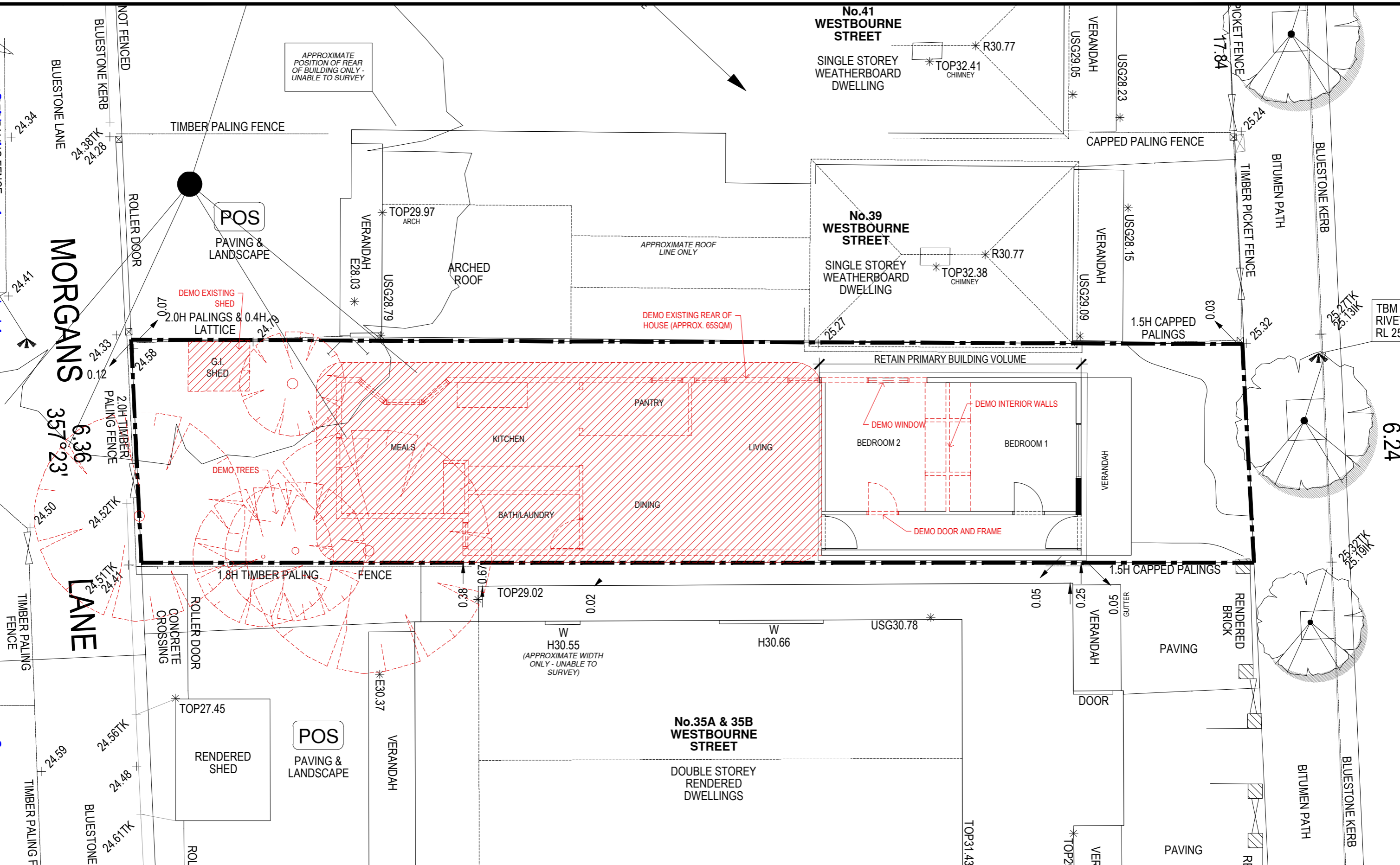

**CERA STRIBLEY ARCHITECTS**

CERA STRIBLEY PTY. LTD. ABN 29 350 585 700  
STUDIO 4, 249 CHAPEL STREET, PRAHRAN 3181 AUSTRALIA  
+61 3 9533 2582 info@cerastribley.com www.cerastribley.com

**NOTES**  
DO NOT SCALE. CONSTRUCTOR MUST VERIFY ALL DIMENSIONS ON SITE BEFORE COMMENCING ANY WORK OR PREPARING SHOP DRAWINGS WHICH MUST BE APPROVED BY THE ARCHITECT BEFORE MANUFACTURE.  
ANY EXTRA ENTAILED IN WORK SHOWN ON THIS DRAWING MUST BE CLAIMED AND APPROVED BEFORE PROCEEDING.  
**COPYRIGHT**  
REPRODUCTION OF THE WHOLE OR PART OF THE DOCUMENT CONSTITUTES AN INFRINGEMENT OF COPYRIGHT. THE INFORMATION, IDEAS AND CONCEPTS CONTAINED IN THIS DOCUMENT IS/ ARE CONFIDENTIAL. THE RECIPIENT(S) OF THIS DOCUMENT IS/ ARE PROHIBITED FROM DISCLOSING SUCH INFORMATION, IDEAS AND CONCEPTS TO ANY PERSON WITHOUT PRIOR WRITTEN CONSENT OF THE COPYRIGHT HOLDER.

REV DATE	REVISION	BY	CHK	REV DATE	REVISION	BY	CHK

DATE: 15.02.2017  
SCALE: 1:50@A1 1:100@A3  
DRAWN BY: KH  
CHECKED BY: DC  
DRAWING STATUS: PRELIMINARY  
JOB N°: 17046  
REVISION N°:  
DRAWING N°:  
TP102

PROJECT: WESTBOURNE ST HOUSE  
37 WESTBOURNE ST, PRAHRAN  
PROPOSED RENOVATION AND EXTENSION  
DRAWING TITLE: DEMOLITION PLAN



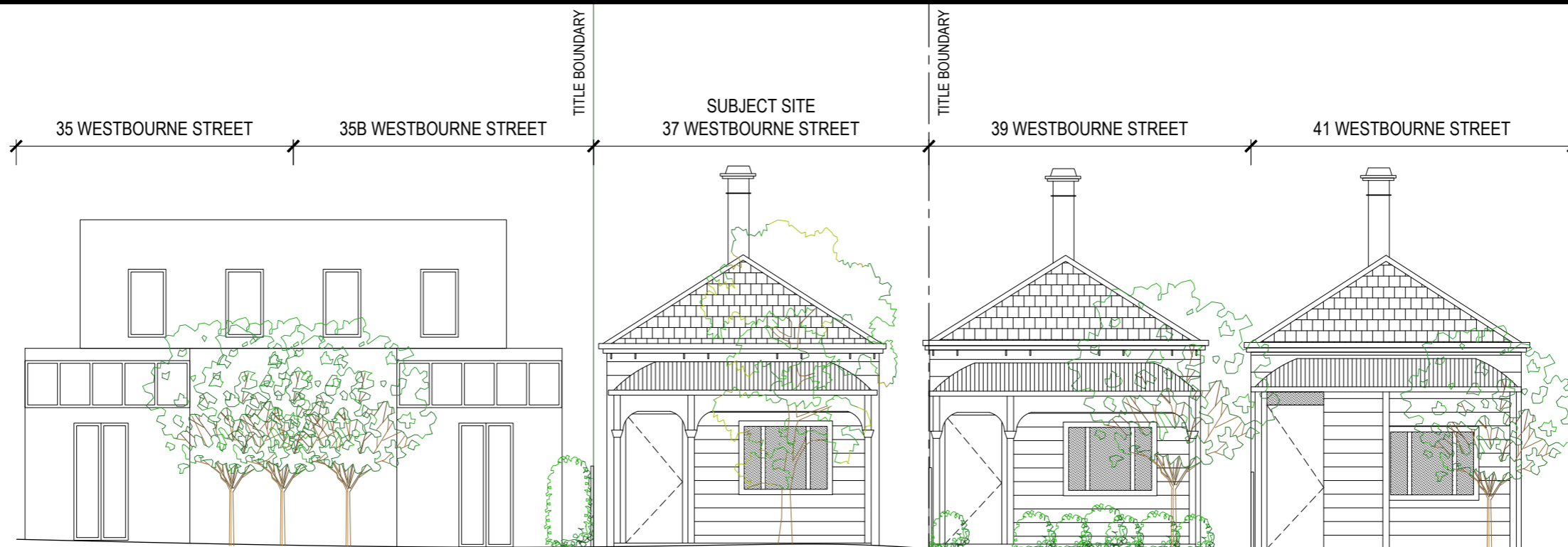

1 EXISTING EAST ELEVATION  
TP.200 SCALE 1:50@A1 / 1:100@A3



2 EXISTING WEST ELEVATION  
TP.200 SCALE 1:50@A1 / 1:100@A3

# CERA STRIBLEY ARCHITECTS

CERA STRIBLEY PTY. LTD. ABN 29 350 585 700  
STUDIO 4, 249 CHAPEL STREET, PRAHRAN 3181 AUSTRALIA  
+61 3 9533 2582 info@cerastribley.com www.cerastribley.com

NOTES  
DO NOT SCALE. CONSTRUCTOR MUST VERIFY ALL DIMENSIONS ON SITE BEFORE COMMENCING ANY WORK OR PREPARING SHOP DRAWINGS WHICH MUST BE APPROVED BY THE ARCHITECT BEFORE MANUFACTURE.  
ANY EXTRA ENTAILED IN WORK SHOWN ON THIS DRAWING MUST BE CLAIMED AND APPROVED BEFORE PROCEEDING.

COPYRIGHT  
REPRODUCTION OF THE WHOLE OR PART OF THE DOCUMENT CONSTITUTES AN INFRINGEMENT OF COPYRIGHT. THE INFORMATION, IDEAS AND CONCEPTS CONTAINED IN THIS DOCUMENT IS/ ARE CONFIDENTIAL. THE RECIPIENT(S) OF THIS DOCUMENT IS/ ARE PROHIBITED FROM DISCLOSING SUCH INFORMATION, IDEAS AND CONCEPTS TO ANY PERSON WITHOUT PRIOR WRITTEN CONSENT OF THE COPYRIGHT HOLDER.

REV DATE	REVISION	BY	CHK	REV DATE	REVISION	BY	CHK

DATE: 13.02.2017  
SCALE: 1:50@A1 1:100@A3  
DRAWN BY: KH  
CHECKED BY: DC  
DRAWING STATUS: TOWN PLANNING

JOB N°: 17046  
REVISION N°: -  
DRAWING N°:  
TP200

PROJECT: WESTBOURNE ST HOUSE  
37 WESTBOURNE ST, PRAHRAN  
PROPOSED RENOVATION AND EXTENSION

DRAWING TITLE: EXISTING ELEVATIONS



Received by City of Stonnington on 03/05/2017. Any document provided is made available for the sole purpose of enabling its consideration and review as part of a planning process under the Planning and Environment Act 1987. This information must not be used for any purpose which may breach any copyright.

Received by City of Stonnington on 03/05/2017. Any document provided is made available for the sole purpose of enabling its consideration and review as part of a planning process under the Planning and Environment Act 1987. This information must not be used for any purpose which may breach any copyright.

TITLE BOUNDARY

TITLE BOUNDARY

SUBJECT SITE  
37 WESTBOURNE STREET

WESTBOURNE STREET

34 ERROL STREET  
MORGANS LANE

1 EXISTING NORTH ELEVATION  
TP.201 SCALE 1:50@A1 / 1:100@A3

TITLE BOUNDARY

TITLE BOUNDARY

SUBJECT SITE  
37 WESTBOURNE STREET

34 ERROL STREET

MORGANS LANE

SHED

WESTBOURNE STREET

2 EXISTING SOUTH ELEVATION  
TP.201 SCALE 1:50@A1 / 1:100@A3

**CERA STRIBLEY ARCHITECTS**

NOTES  
DO NOT SCALE. CONTRACTOR MUST VERIFY ALL DIMENSIONS ON SITE BEFORE COMMENCING ANY WORK OR PREPARING SHOP DRAWINGS WHICH MUST BE APPROVED BY THE ARCHITECT BEFORE MANUFACTURE.  
ANY EXTRA ENTAILED IN WORK SHOWN ON THIS DRAWING MUST BE CLAIMED AND APPROVED BEFORE PROCEEDING.

COPYRIGHT  
REPRODUCTION OF THE WHOLE OR PART OF THE DOCUMENT CONSTITUTES AN INFRINGEMENT OF COPYRIGHT. THE INFORMATION, IDEAS AND CONCEPTS CONTAINED IN THIS DOCUMENT IS/ ARE CONFIDENTIAL. THE RECIPIENT(S) OF THIS DOCUMENT IS/ ARE PROHIBITED FROM DISCLOSING SUCH INFORMATION, IDEAS AND CONCEPTS TO ANY PERSON WITHOUT PRIOR WRITTEN CONSENT OF THE COPYRIGHT HOLDER.

REV DATE	REVISION	BY	CHK	REV DATE	REVISION	BY	CHK

DATE: 13.02.2017      JOB N°: 17046  
SCALE: 1:50@A1 1:100@A3      REVISION N°:  
DRAWN BY: KH      -  
CHECKED BY: DC      DRAWING N°:  
DRAWING STATUS: TOWN PLANNING      TP201

PROJECT: WESTBOURNE ST HOUSE  
37 WESTBOURNE ST, PRAHRAN  
PROPOSED RENOVATION AND EXTENSION  
DRAWING TITLE: EXISTING ELEVATIONS



CERA STRIBLEY PTY. LTD. ABN 29 350 585 700  
STUDIO 4, 249 CHAPEL STREET, PRAHRAN 3181 AUSTRALIA  
+61 3 9533 2582 info@cerastribley.com www.cerastribley.com

Received by City of Stonnington on 03/05/2017. Any document provided is made available for the sole purpose of enabling its consideration and review as part of a planning process under the Planning and Environment Act 1987. This information must not be used for any purpose which may breach any copyright.



1 EXISTING FENCE ELEVATION  
 TP.202 SCALE 1:50@A1 / 1:100@A3

# CERA STRIBLEY ARCHITECTS

CERA STRIBLEY PTY. LTD. ABN 29 350 585 700  
 STUDIO 4, 249 CHAPEL STREET, PRAHRAN 3181 AUSTRALIA  
 +61 3 9533 2582 info@cerastribley.com www.cerastribley.com

NOTES  
 DO NOT SCALE. CONTRACTOR MUST VERIFY ALL DIMENSIONS ON SITE BEFORE COMMENCING ANY WORK OR PREPARING SHOP DRAWINGS WHICH MUST BE APPROVED BY THE ARCHITECT BEFORE MANUFACTURE.  
 ANY EXTRA ENTAILED IN WORK SHOWN ON THIS DRAWING MUST BE CLAIMED AND APPROVED BEFORE PROCEEDING.

COPYRIGHT  
 REPRODUCTION OF THE WHOLE OR PART OF THE DOCUMENT CONSTITUTES AN INFRINGEMENT OF COPYRIGHT. THE INFORMATION, IDEAS AND CONCEPTS CONTAINED IN THIS DOCUMENT IS/ ARE CONFIDENTIAL. THE RECIPIENT(S) OF THIS DOCUMENT IS/ ARE PROHIBITED FROM DISCLOSING SUCH INFORMATION, IDEAS AND CONCEPTS TO ANY PERSON WITHOUT PRIOR WRITTEN CONSENT OF THE COPYRIGHT HOLDER.

REV DATE	REVISION	BY	CHK	REV DATE	REVISION	BY	CHK

DATE: 13.02.2017      JOB N°: 17046  
 SCALE: 1:50@A1 1:100@A3      REVISION N°:  
 DRAWN BY: KH      -  
 CHECKED BY: DC      DRAWING N°:  
 DRAWING STATUS:      TP202  
 TOWN PLANNING

PROJECT:  
**WESTBOURNE ST HOUSE**  
 37 WESTBOURNE ST, PRAHRAN  
 PROPOSED RENOVATION AND EXTENSION  
 DRAWING TITLE:  
 EXISTING ELEVATIONS





Received by City of Stonnington on 03/05/2017. Any document provided is made available for the sole purpose of enabling its consideration and review as part of a planning process under the Planning and Environment Act 1987. This information must not be used for any purpose which may breach any copyright.

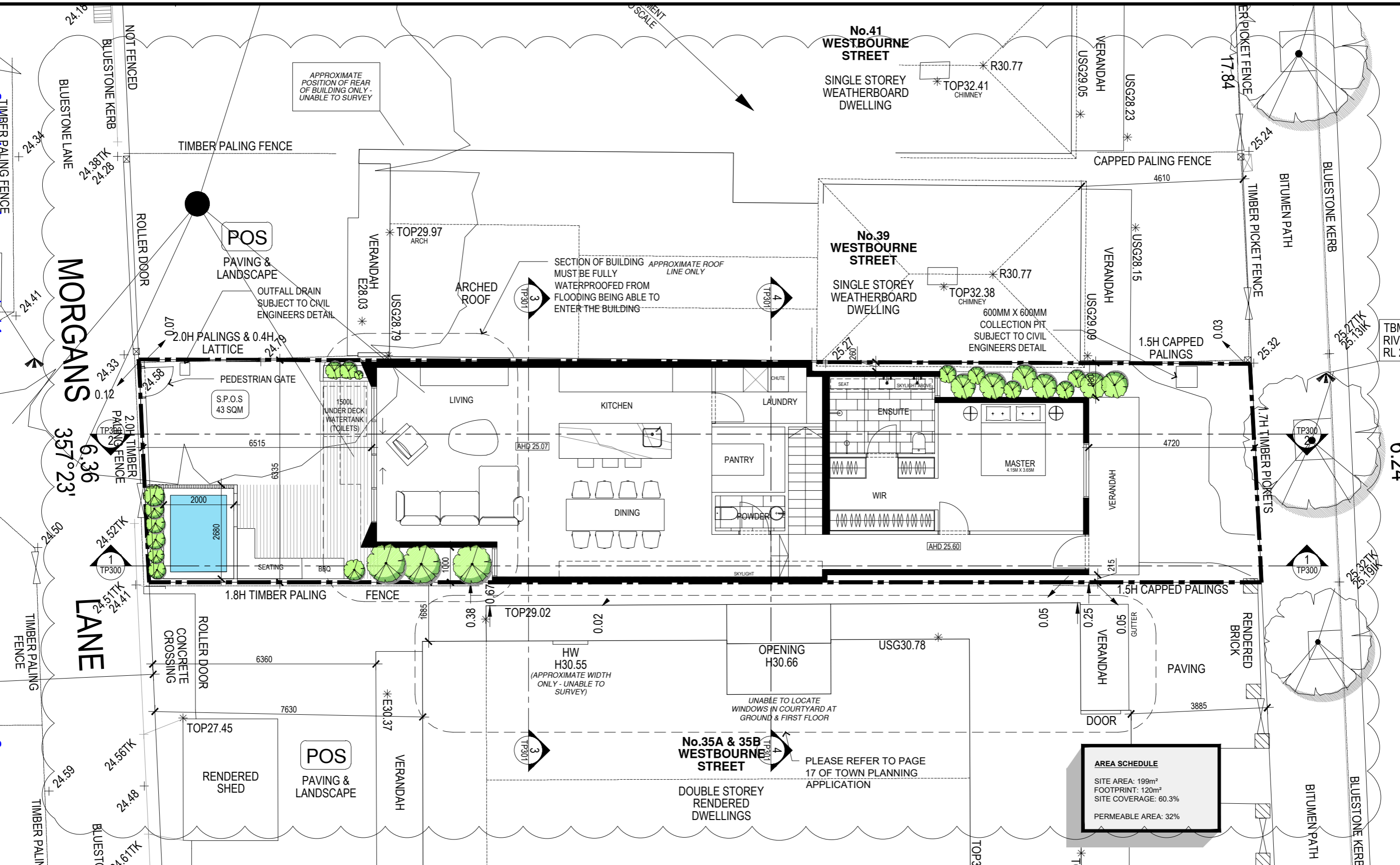

AREA SCHEDULE	
SITE AREA:	199m <sup>2</sup>
FOOTPRINT:	120m <sup>2</sup>
SITE COVERAGE:	60.3%
PERMEABLE AREA:	32%

**CERA STRIBLEY ARCHITECTS**

CERA STRIBLEY PTY. LTD. ABN 29 350 585 700  
STUDIO 4, 249 CHAPEL STREET, PRAHRAN 3181 AUSTRALIA  
+61 3 9533 2582 info@cerastribley.com www.cerastribley.com

**NOTES**  
DO NOT SCALE. CONSTRUCTOR MUST VERIFY ALL DIMENSIONS ON SITE BEFORE COMMENCING ANY WORK OR PREPARING SHOP DRAWINGS WHICH MUST BE APPROVED BY THE ARCHITECT BEFORE MANUFACTURE.  
ANY EXTRA ENTAILLED IN WORK SHOWN ON THIS DRAWING MUST BE CLAIMED AND APPROVED BEFORE PROCEEDING.  
**COPYRIGHT**  
REPRODUCTION OF THE WHOLE OR PART OF THE DOCUMENT CONSTITUTES AN INFRINGEMENT OF COPYRIGHT. THE INFORMATION, IDEAS AND CONCEPTS CONTAINED IN THIS DOCUMENT IS/ ARE CONFIDENTIAL. THE RECIPIENT(S) OF THIS DOCUMENT IS/ ARE PROHIBITED FROM DISCLOSING SUCH INFORMATION, IDEAS AND CONCEPTS TO ANY PERSON WITHOUT PRIOR WRITTEN CONSENT OF THE COPYRIGHT HOLDER.

REV DATE	REVISION	BY	CHK	REV DATE	REVISION	BY	CHK
A	03-05-2017	RFI - LEVELS AND SETBACKS	KH DC				

DATE: 03.05.2017  
SCALE: 1:50@A1 1:100@A3  
DRAWN BY: KH  
CHECKED BY: DC  
DRAWING STATUS: PRELIMINARY  
JOB N°: 17046  
REVISION N°: A  
DRAWING N°:  
TP103

PROJECT: WESTBOURNE ST HOUSE  
37 WESTBOURNE ST, PRAHRAN  
PROPOSED RENOVATION AND EXTENSION  
DRAWING TITLE: PROPOSED GROUND FLOOR



Received by City of Stonnington on 03/05/2017. Any document provided is made available for the sole purpose of enabling its consideration and review as part of a planning process under the Planning and Environment Act 1987. This information must not be used for any purpose which may breach any copyright.

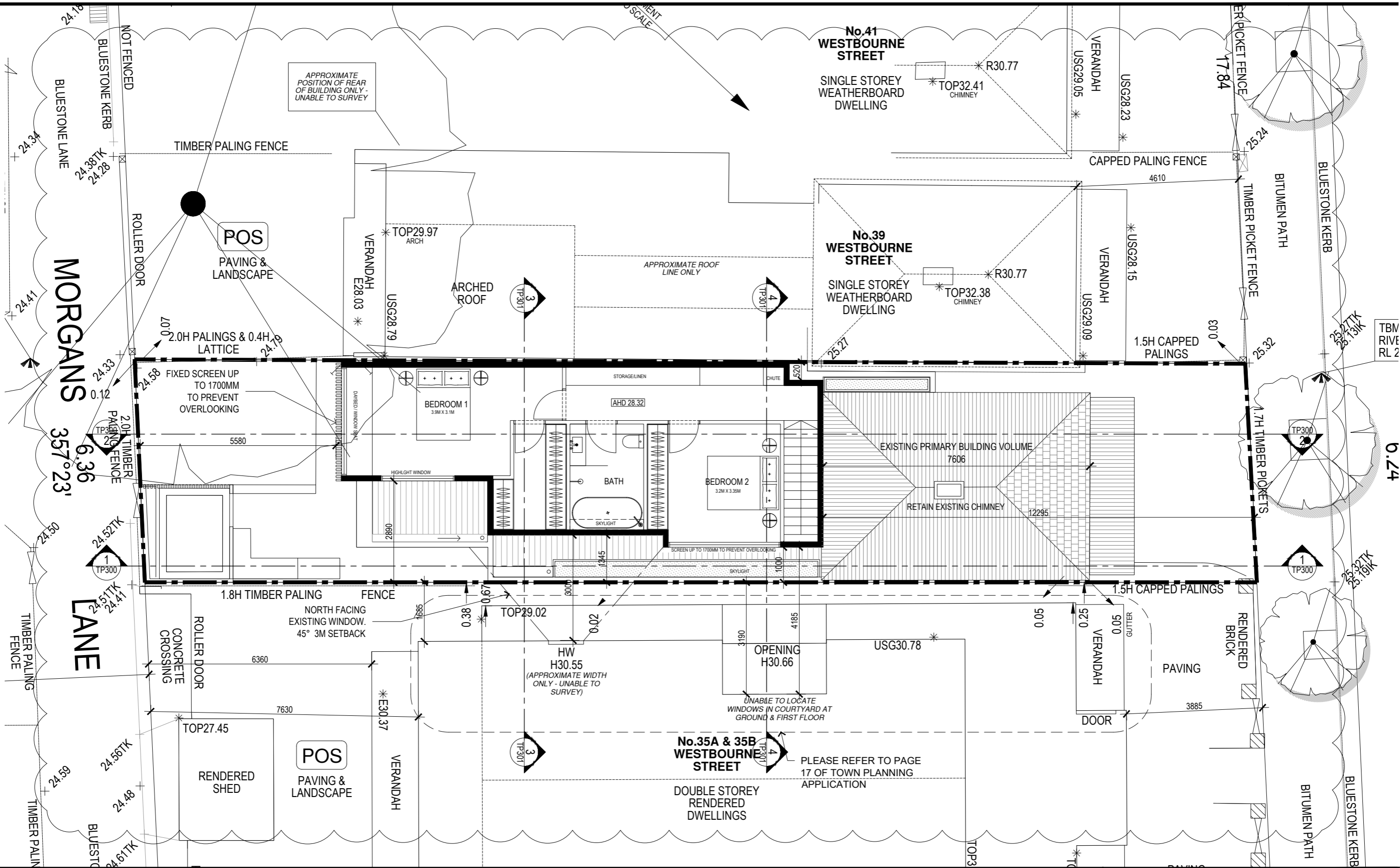

**CERA STRIBLEY ARCHITECTS**

CERA STRIBLEY PTY. LTD. ABN 29 350 585 700  
STUDIO 4, 249 CHAPEL STREET, PRAHRAN 3181 AUSTRALIA  
+61 3 9533 2582 info@cerastribley.com www.cerastribley.com

**NOTES**  
DO NOT SCALE. CONSTRUCTOR MUST VERIFY ALL DIMENSIONS ON SITE BEFORE COMMENCING ANY WORK OR PREPARING SHOP DRAWINGS WHICH MUST BE APPROVED BY THE ARCHITECT BEFORE MANUFACTURE.  
ANY EXTRA ENTAILLED IN WORK SHOWN ON THIS DRAWING MUST BE CLAIMED AND APPROVED BEFORE PROCEEDING.

**COPYRIGHT**  
REPRODUCTION OF THE WHOLE OR PART OF THE DOCUMENT CONSTITUTES AN INFRINGEMENT OF COPYRIGHT. THE INFORMATION, IDEAS AND CONCEPTS CONTAINED IN THIS DOCUMENT IS/ ARE CONFIDENTIAL. THE RECIPIENT(S) OF THIS DOCUMENT IS/ ARE PROHIBITED FROM DISCLOSING SUCH INFORMATION, IDEAS AND CONCEPTS TO ANY PERSON WITHOUT PRIOR WRITTEN CONSENT OF THE COPYRIGHT HOLDER.

REV DATE	REVISION	BY	CHK	REV DATE	REVISION	BY	CHK
A	03-05-2017	RFI - LEVELS AND SETBACKS	KH DC				

DATE: 03.05.2017  
SCALE: 1:50@A1 1:100@A3  
DRAWN BY: KH  
CHECKED BY: DC  
DRAWING STATUS: PRELIMINARY

JOB N°: 17046  
REVISION N°: A  
DRAWING N°:  
DRAWING TITLE: TP104

PROJECT: WESTBOURNE ST HOUSE  
37 WESTBOURNE ST, PRAHRAN  
PROPOSED RENOVATION AND EXTENSION

DRAWING TITLE: PROPOSED FIRST FLOOR



Received by City of Stonnington on 03/05/2017. Any document provided is made available for the sole purpose of enabling its consideration and review as part of a planning process under the Planning and Environment Act 1987. This information must not be used for any purpose which may breach any copyright.

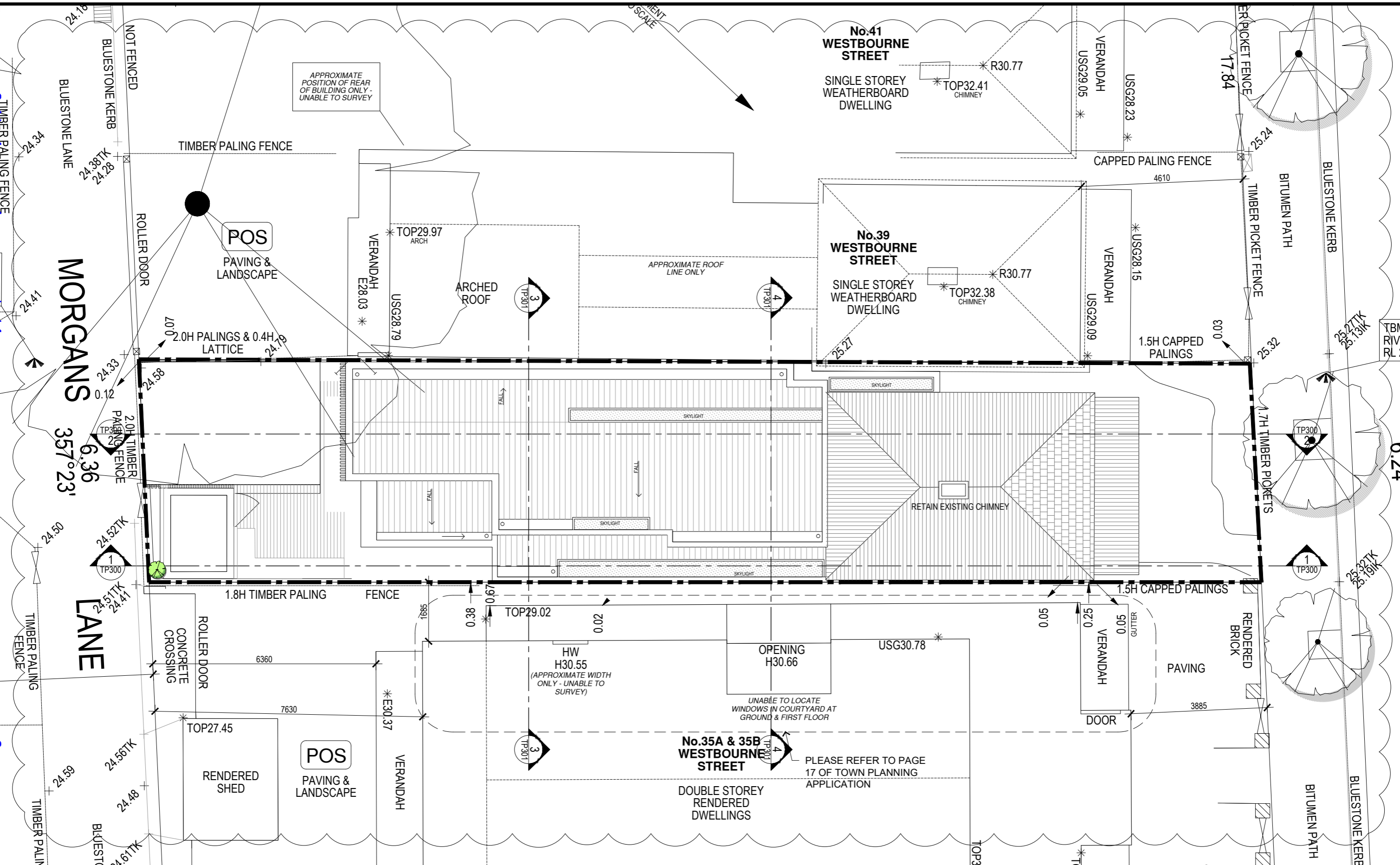

**CERA STRIBLEY ARCHITECTS**

CERA STRIBLEY PTY. LTD. ABN 29 350 585 700  
STUDIO 4, 249 CHAPEL STREET, PRAHRAN 3181 AUSTRALIA  
+61 3 9533 2582 info@cerastribley.com www.cerastribley.com

**NOTES**  
DO NOT SCALE. CONTRACTOR MUST VERIFY ALL DIMENSIONS ON SITE BEFORE COMMENCING ANY WORK OR PREPARING SHOP DRAWINGS WHICH MUST BE APPROVED BY THE ARCHITECT BEFORE MANUFACTURE.  
ANY EXTRA ENTAILED IN WORK SHOWN ON THIS DRAWING MUST BE CLAIMED AND APPROVED BEFORE PROCEEDING.  
**COPYRIGHT**  
REPRODUCTION OF THE WHOLE OR PART OF THE DOCUMENT CONSTITUTES AN INFRINGEMENT OF COPYRIGHT. THE INFORMATION, IDEAS AND CONCEPTS CONTAINED IN THIS DOCUMENT IS/ ARE CONFIDENTIAL. THE RECIPIENT(S) OF THIS DOCUMENT IS/ ARE PROHIBITED FROM DISCLOSING SUCH INFORMATION, IDEAS AND CONCEPTS TO ANY PERSON WITHOUT PRIOR WRITTEN CONSENT OF THE COPYRIGHT HOLDER.

REV DATE	REVISION	BY	CHK	REV DATE	REVISION	BY	CHK
A	03-05-2017	RFI - LEVELS AND SETBACKS	KH DC				

DATE: 03.05.2017  
SCALE: 1:50@A1 1:100@A3  
DRAWN BY: KH  
CHECKED BY: DC  
DRAWING STATUS: PRELIMINARY  
JOB N°: 17046  
REVISION N°: A  
DRAWING N°:  
TP105

PROJECT: WESTBOURNE ST HOUSE  
37 WESTBOURNE ST, PRAHRAN  
PROPOSED RENOVATION AND EXTENSION  
DRAWING TITLE: PROPOSED ROOF PLAN



Received by City of Stonnington on 03/05/2017. Any document provided is made available for the sole purpose of enabling its consideration and review as part of a planning process under the Planning and Environment Act 1987. This information must not be used for any purpose which may breach any copyright.

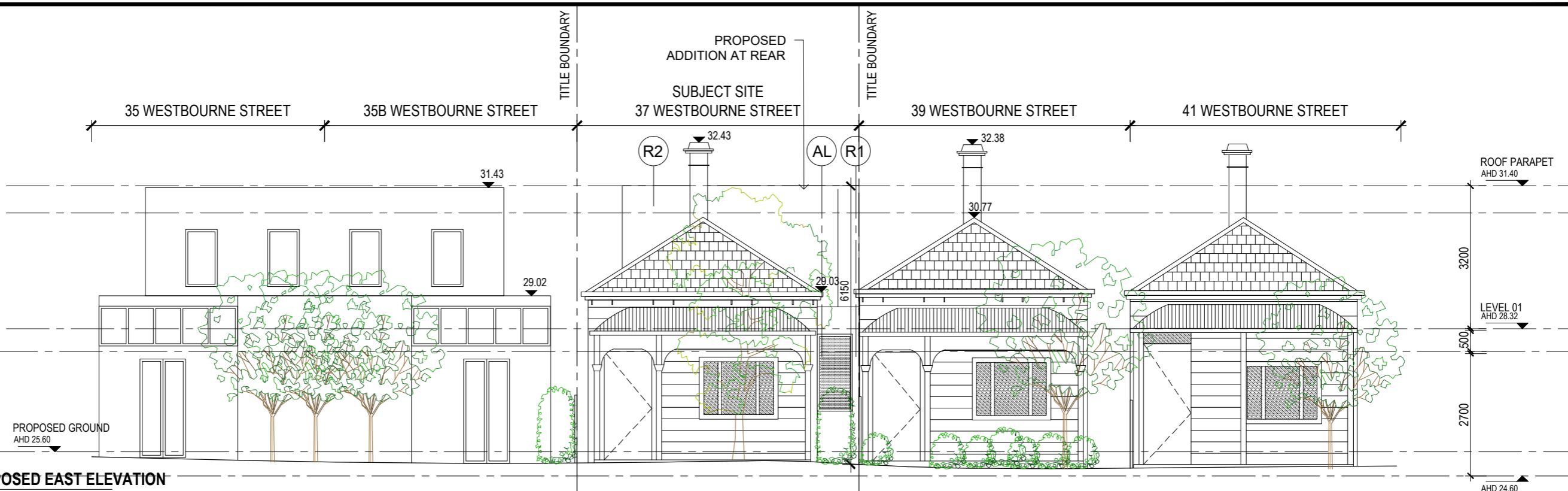

**1 PROPOSED EAST ELEVATION**  
TP.200 SCALE 1:50@A1 / 1:100@A3

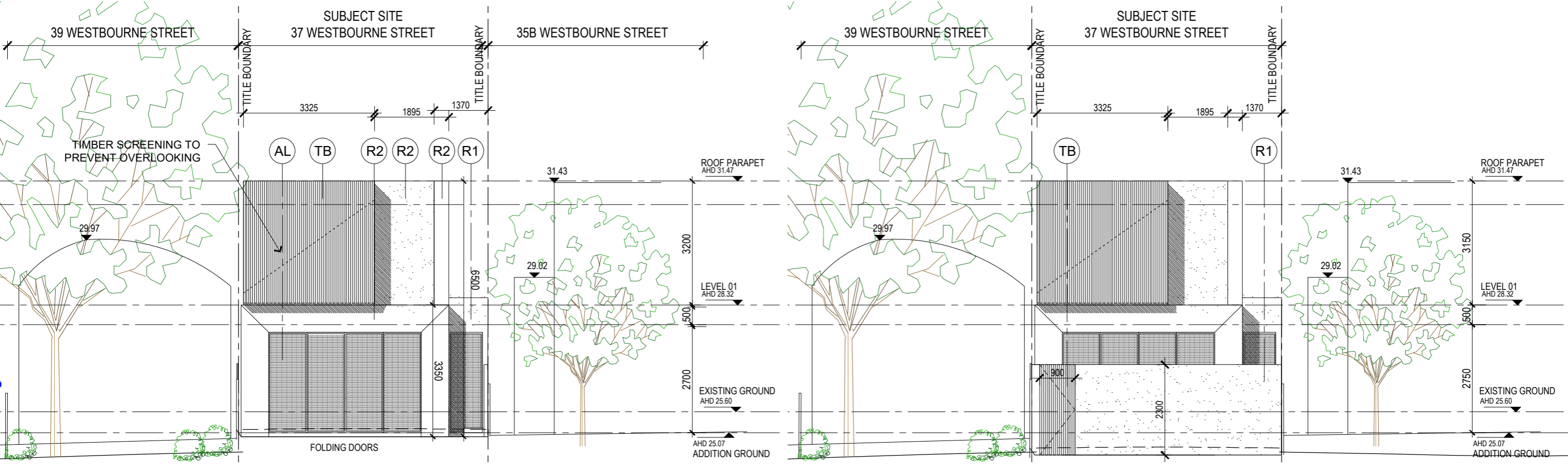

**2 PROPOSED WEST ELEVATION**  
TP.200 SCALE 1:50@A1 / 1:100@A3

**3 PROPOSED WEST FENCE ELEVATION**  
TP.200 SCALE 1:50@A1 / 1:100@A3

# CERA STRIBLEY ARCHITECTS

CERA STRIBLEY PTY. LTD. ABN 29 350 585 700  
STUDIO 4, 249 CHAPEL STREET, PRAHRAN 3181 AUSTRALIA  
+61 3 9533 2582 info@cerastribley.com www.cerastribley.com

**NOTES**  
DO NOT SCALE. CONTRACTOR MUST VERIFY ALL DIMENSIONS ON SITE BEFORE COMMENCING ANY WORK OR PREPARING SHOP DRAWINGS WHICH MUST BE APPROVED BY THE ARCHITECT BEFORE MANUFACTURE.  
ANY EXTRA ENTAILED IN WORK SHOWN ON THIS DRAWING MUST BE CLAIMED AND APPROVED BEFORE PROCEEDING.  
**COPYRIGHT**  
REPRODUCTION OF THE WHOLE OR PART OF THE DOCUMENT CONSTITUTES AN INFRINGEMENT OF COPYRIGHT. THE INFORMATION, IDEAS AND CONCEPTS CONTAINED IN THIS DOCUMENT IS/ ARE CONFIDENTIAL. THE RECIPIENT(S) OF THIS DOCUMENT IS/ ARE PROHIBITED FROM DISCLOSING SUCH INFORMATION, IDEAS AND CONCEPTS TO ANY PERSON WITHOUT PRIOR WRITTEN CONSENT OF THE COPYRIGHT HOLDER.

REV DATE	REVISION	BY	CHK
A	03-05-2017 RFI - LEVELS AND SETBACKS	KH	DC

REV DATE	REVISION	BY	CHK

DATE: 03.05.2017  
SCALE: 1:50@A1 1:100@A3  
DRAWN BY: KH  
CHECKED BY: DC  
DRAWING STATUS: TOWN PLANNING

JOB N°: 17046  
REVISION N°: A  
DRAWING N°:  
PROJECT: WESTBOURNE ST HOUSE  
37 WESTBOURNE ST, PRAHRAN  
PROPOSED RENOVATION AND EXTENSION  
DRAWING TITLE: PROPOSED ELEVATIONS

TP203



Received by City of Stonnington on 03/05/2017. Any document provided is made available for the sole purpose of enabling its consideration and review as part of a planning process under the Planning and Environment Act 1987. This information must not be used for any purpose which may breach any copyright.

SUBJECT SITE  
37 WESTBOURNE STREET

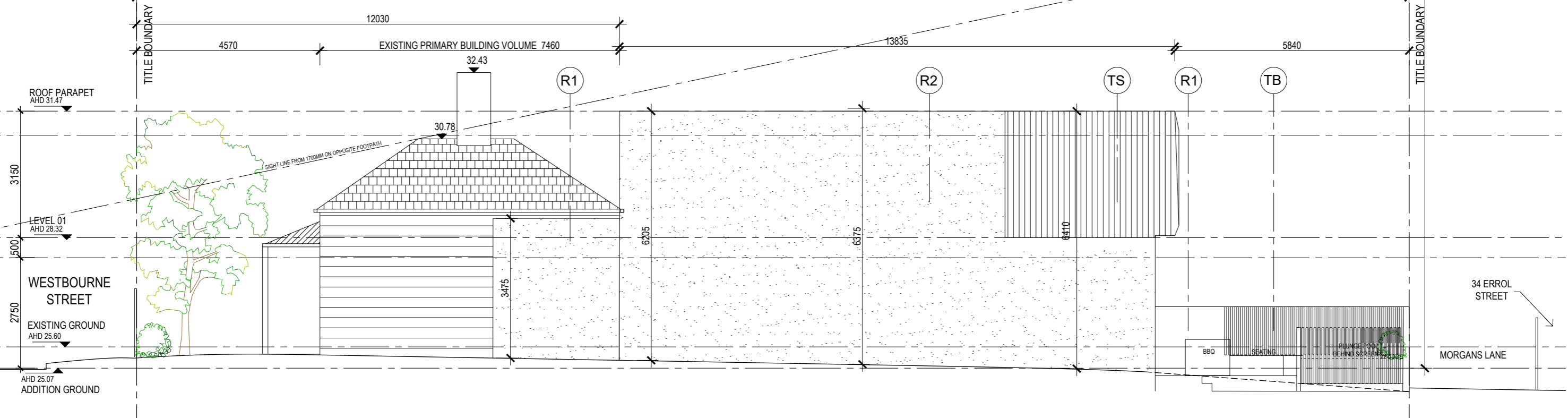

1 PROPOSED NORTH ELEVATION  
TP.201 SCALE 1:50@A1 / 1:100@A3

SUBJECT SITE  
37 WESTBOURNE STREET

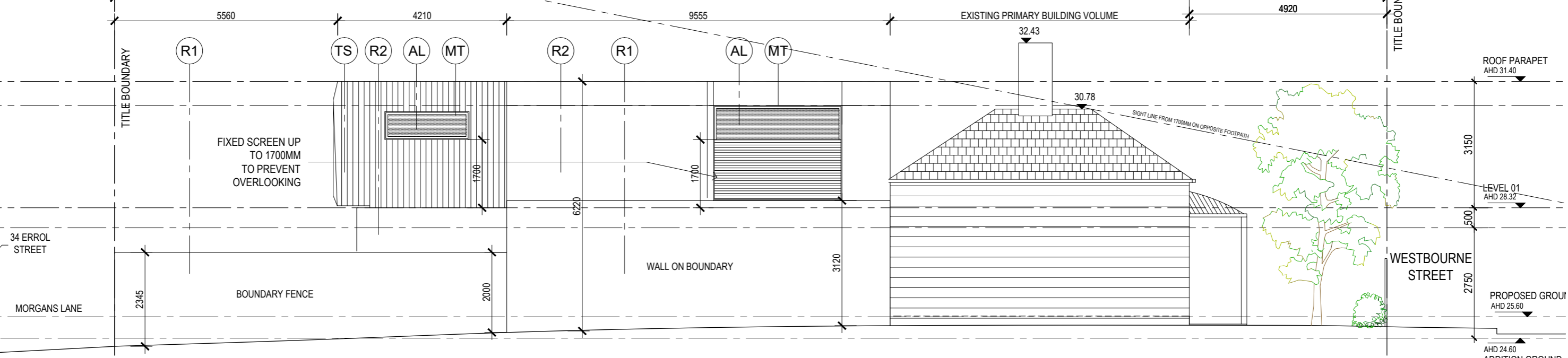

2 PROPOSED SOUTH ELEVATION  
TP.201 SCALE 1:50@A1 / 1:100@A3

**CERA STRIBLEY ARCHITECTS**

CERA STRIBLEY PTY. LTD. ABN 29 350 585 700  
STUDIO 4, 249 CHAPEL STREET, PRAHRAN 3181 AUSTRALIA  
+61 3 9533 2582 info@cerastribley.com www.cerastribley.com

**NOTES**  
DO NOT SCALE. CONTRACTOR MUST VERIFY ALL DIMENSIONS ON SITE BEFORE COMMENCING ANY WORK OR PREPARING SHOP DRAWINGS WHICH MUST BE APPROVED BY THE ARCHITECT BEFORE MANUFACTURE.  
ANY EXTRA ENTAILLED IN WORK SHOWN ON THIS DRAWING MUST BE CLAIMED AND APPROVED BEFORE PROCEEDING.  
**COPYRIGHT**  
REPRODUCTION OF THE WHOLE OR PART OF THE DOCUMENT CONSTITUTES AN INFRINGEMENT OF COPYRIGHT. THE INFORMATION, IDEAS AND CONCEPTS CONTAINED IN THIS DOCUMENT IS/ ARE CONFIDENTIAL. THE RECIPIENT(S) OF THIS DOCUMENT IS/ ARE PROHIBITED FROM DISCLOSING SUCH INFORMATION, IDEAS AND CONCEPTS TO ANY PERSON WITHOUT PRIOR WRITTEN CONSENT OF THE COPYRIGHT HOLDER.

REV DATE	REVISION	BY	CHK
A	03-05-2017	RF1 - LEVELS AND SETBACKS	KH DC

REV DATE	REVISION	BY	CHK

DATE: 03.05.2017  
SCALE: 1:50@A1 1:100@A3  
DRAWN BY: KH  
CHECKED BY: DC  
DRAWING STATUS: TOWN PLANNING

JOB N°: 17046  
REVISION N°:  
DRAWING N°:  
PROJECT: WESTBOURNE ST HOUSE  
37 WESTBOURNE ST, PRAHRAN  
PROPOSED RENOVATION AND EXTENSION  
DRAWING TITLE: PROPOSED ELEVATIONS

TP204



Received by City of Stonnington on 03/05/2017. Any document provided for the sole purpose of enabling its consideration and review as part of a planning process under the Planning and Environment Act 1987. This information must not be used for any purpose which may breach any copyright.

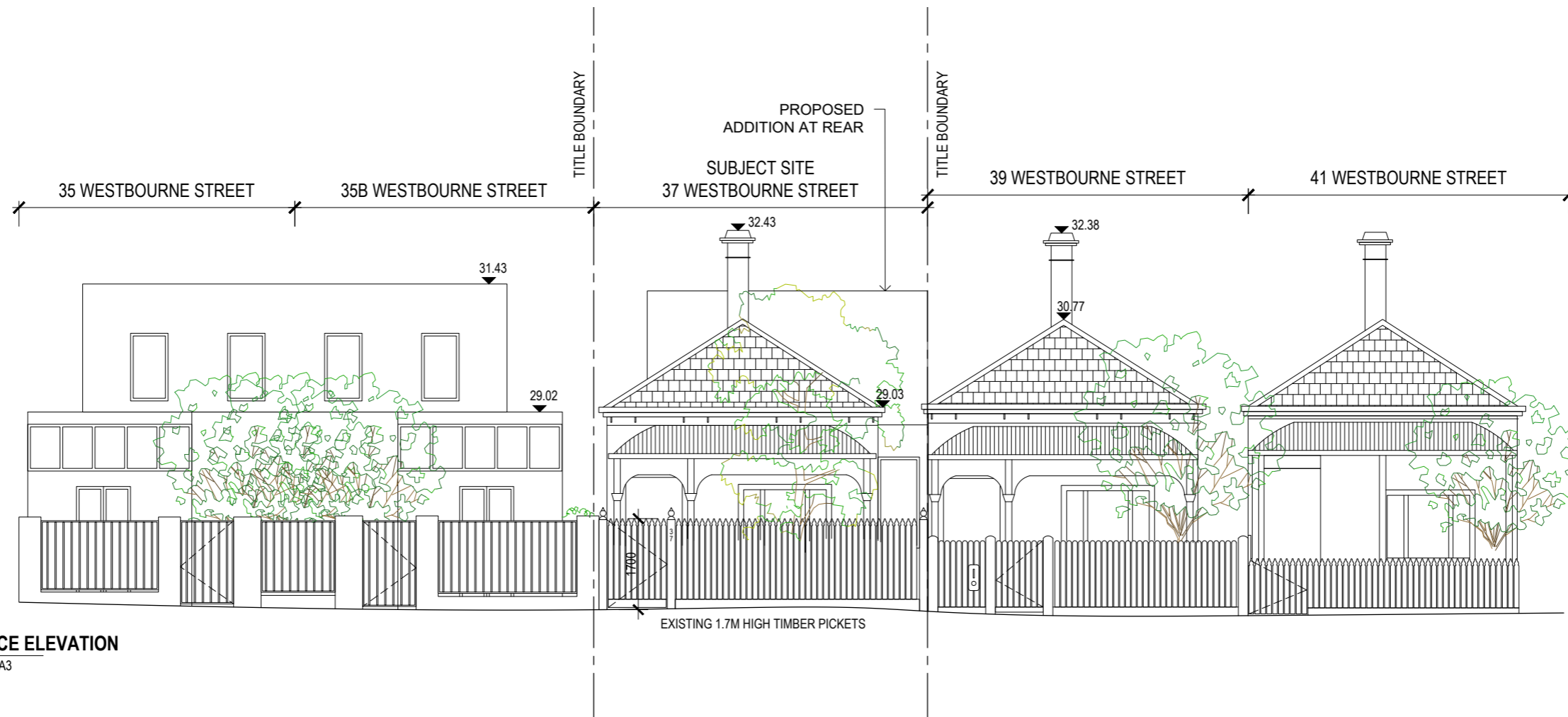

1 PROPOSED FENCE ELEVATION  
 TP.202 SCALE 1:50@A1 / 1:100@A3

# CERA STRIBLEY ARCHITECTS

CERA STRIBLEY PTY. LTD. ABN 29 350 585 700  
 STUDIO 4, 249 CHAPEL STREET, PRAHRAN 3181 AUSTRALIA  
 +61 3 9533 2582 info@cerastribley.com www.cerastribley.com

**NOTES**  
 DO NOT SCALE. CONSTRUCTOR MUST VERIFY ALL DIMENSIONS ON SITE BEFORE COMMENCING ANY WORK OR PREPARING SHOP DRAWINGS WHICH MUST BE APPROVED BY THE ARCHITECT BEFORE MANUFACTURE.  
 ANY EXTRA ENTAILED IN WORK SHOWN ON THIS DRAWING MUST BE CLAIMED AND APPROVED BEFORE PROCEEDING.

**COPYRIGHT**  
 REPRODUCTION OF THE WHOLE OR PART OF THE DOCUMENT CONSTITUTES AN INFRINGEMENT OF COPYRIGHT. THE INFORMATION, IDEAS AND CONCEPTS CONTAINED IN THIS DOCUMENT IS/ ARE CONFIDENTIAL. THE RECIPIENT(S) OF THIS DOCUMENT IS/ ARE PROHIBITED FROM DISCLOSING SUCH INFORMATION, IDEAS AND CONCEPTS TO ANY PERSON WITHOUT PRIOR WRITTEN CONSENT OF THE COPYRIGHT HOLDER.

REV DATE	REVISION	BY	CHK	REV DATE	REVISION	BY	CHK
A	03-05-2017	RF1 - LEVELS AND SETBACKS	KH DC				

DATE: 03.05.2017      JOB N°: 17046  
 SCALE: 1:50@A1 1:100@A3      REVISION N°:  
 DRAWN BY: KH      -  
 CHECKED BY: DC      DRAWING N°:  
 DRAWING STATUS:      TP205  
 TOWN PLANNING

PROJECT: **WESTBOURNE ST HOUSE**  
 37 WESTBOURNE ST, PRAHRAN  
 PROPOSED RENOVATION AND EXTENSION  
 DRAWING TITLE: PROPOSED ELEVATIONS



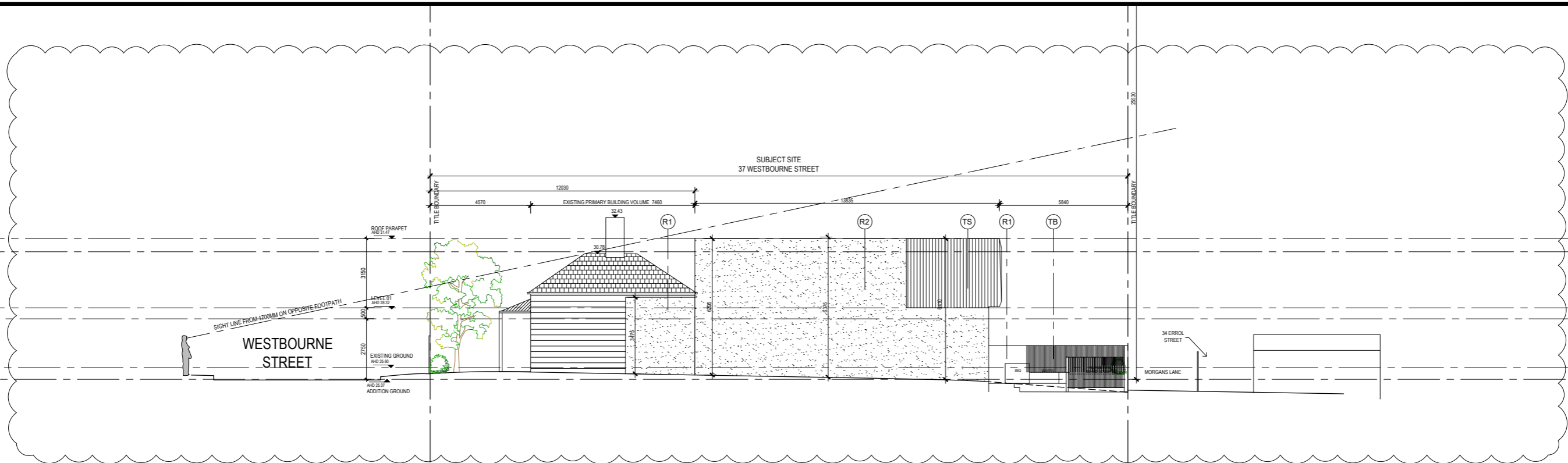

1 **PROPOSED NORTH ELEVATION**  
 TP.201 SCALE 1:50@A1 / 1:100@A3

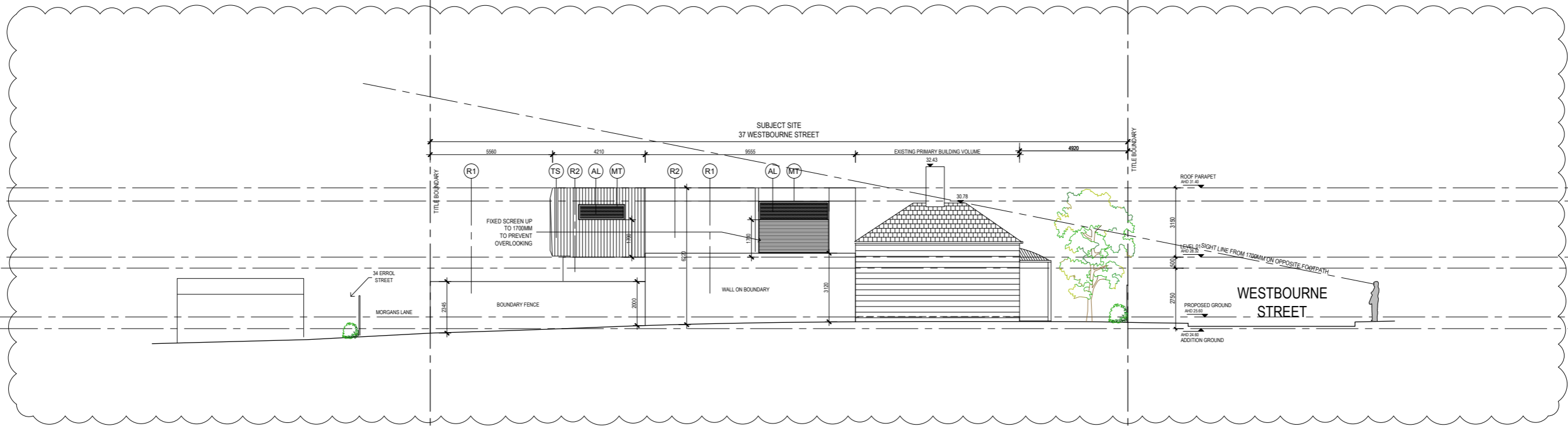

2 **PROPOSED SOUTH ELEVATION**  
 TP.201 SCALE 1:50@A1 / 1:100@A3

**CERA STRIBLEY ARCHITECTS**

CERA STRIBLEY PTY. LTD. ABN 29 350 585 700  
 STUDIO 4, 249 CHAPEL STREET, PRAHRAN 3181 AUSTRALIA  
 +61 3 9533 2582 info@cerastribley.com www.cerastribley.com

**NOTES**  
 DO NOT SCALE. CONTRACTOR MUST VERIFY ALL DIMENSIONS ON SITE BEFORE COMMENCING ANY WORK OR PREPARING SHOP DRAWINGS WHICH MUST BE APPROVED BY THE ARCHITECT BEFORE MANUFACTURE.  
 ANY EXTRA ENTAILED IN WORK SHOWN ON THIS DRAWING MUST BE CLAIMED AND APPROVED BEFORE PROCEEDING.

**COPYRIGHT**  
 REPRODUCTION OF THE WHOLE OR PART OF THE DOCUMENT CONSTITUTES AN INFRINGEMENT OF COPYRIGHT. THE INFORMATION, IDEAS AND CONCEPTS CONTAINED IN THIS DOCUMENT IS/ ARE CONFIDENTIAL. THE RECIPIENT(S) OF THIS DOCUMENT IS/ ARE PROHIBITED FROM DISCLOSING SUCH INFORMATION, IDEAS AND CONCEPTS TO ANY PERSON WITHOUT PRIOR WRITTEN CONSENT OF THE COPYRIGHT HOLDER.

REV DATE	REVISION	BY	CHK	REV DATE	REVISION	BY	CHK
A	03-05-2017	RF1 - LEVELS AND SETBACKS	KH	DC			

DATE: 03.05.2017  
 SCALE: 1:100@A1 1:200@A3  
 DRAWN BY: KH  
 CHECKED BY: DC  
 DRAWING STATUS: TOWN PLANNING

JOB N°: 17046  
 REVISION N°:  
 DRAWING N°:  
**TP206**

PROJECT: **WESTBOURNE ST HOUSE**  
 37 WESTBOURNE ST, PRAHRAN  
 PROPOSED RENOVATION AND EXTENSION

DRAWING TITLE: **PROPOSED ELEVATIONS SIGHT LINES**



Received by City of Stonnington on 03/05/2017. Any document provided is made available for the sole purpose of enabling its consideration and review as part of a planning process under the Planning and Environment Act 1987. This information must not be used for any purpose which may breach any copyright.

Received by City of Stonnington on 03/05/2017. Any document provided is made available for the sole purpose of enabling its consideration and review as part of a planning process under the Planning and Environment Act 1987. This information must not be used for any purpose which may breach any copyright.

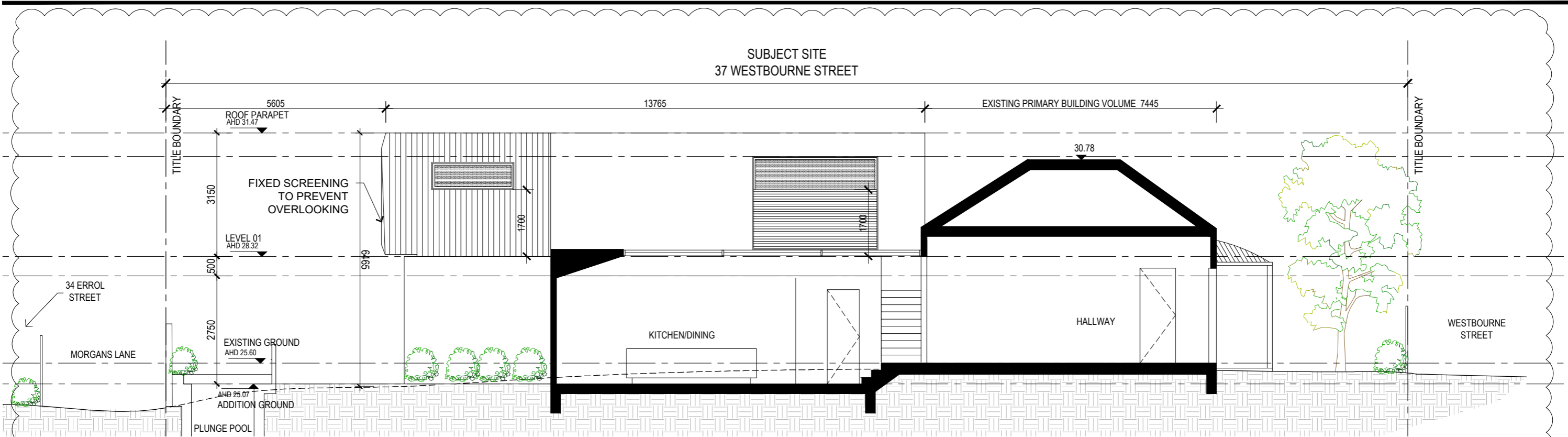

1 SECTION 1  
TP.300 SCALE 1:50@A1 / 1:100@A3

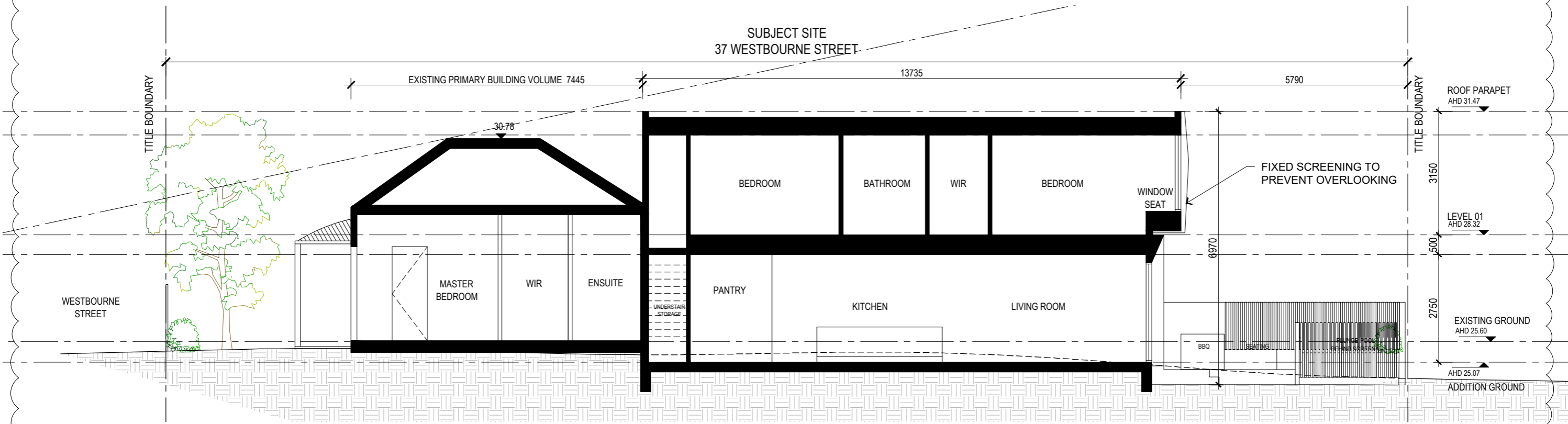

2 SECTION 2  
TP.300 SCALE 1:50@A1 / 1:100@A3

**CERA STRIBLEY ARCHITECTS**

CERA STRIBLEY PTY. LTD. ABN 29 350 585 700  
STUDIO 4, 249 CHAPEL STREET, PRAHRAN 3181 AUSTRALIA  
+61 3 9533 2582 info@cerastribley.com www.cerastribley.com

**NOTES**  
DO NOT SCALE. CONSTRUCTOR MUST VERIFY ALL DIMENSIONS ON SITE BEFORE COMMENCING ANY WORK OR PREPARING SHOP DRAWINGS WHICH MUST BE APPROVED BY THE ARCHITECT BEFORE MANUFACTURE.  
ANY EXTRA ENTAILED IN WORK SHOWN ON THIS DRAWING MUST BE CLAIMED AND APPROVED BEFORE PROCEEDING.

**COPYRIGHT**  
REPRODUCTION OF THE WHOLE OR PART OF THE DOCUMENT CONSTITUTES AN INFRINGEMENT OF COPYRIGHT. THE INFORMATION, IDEAS AND CONCEPTS CONTAINED IN THIS DOCUMENT IS ARE CONFIDENTIAL. THE RECIPIENT(S) OF THIS DOCUMENT IS/ARE PROHIBITED FROM DISCLOSING SUCH INFORMATION, IDEAS AND CONCEPTS TO ANY PERSON WITHOUT PRIOR WRITTEN CONSENT OF THE COPYRIGHT HOLDER.

REV DATE	REVISION	BY	CHK	REV DATE	REVISION	BY	CHK
A	03-05-2017	RFI - LEVELS AND SETBACKS	KH DC				

DATE: 03.05.2017  
SCALE: 1:50@A1 1:100@A3  
DRAWN BY: KH  
CHECKED BY: DC  
DRAWING STATUS: TOWN PLANNING

JOB N°: 17046  
REVISION N°: A  
DRAWING N°:  
TP300

PROJECT: WESTBOURNE ST HOUSE  
37 WESTBOURNE ST, PRAHRAN  
PROPOSED RENOVATION AND EXTENSION  
DRAWING TITLE: PROPOSED SECTIONS





Received by City of Stonnington on 03/05/2017. Any document provided is made available for the sole purpose of enabling its consideration and review as part of a planning process under the Planning and Environment Act 1987. This information must not be used for any purpose which may breach any copyright.

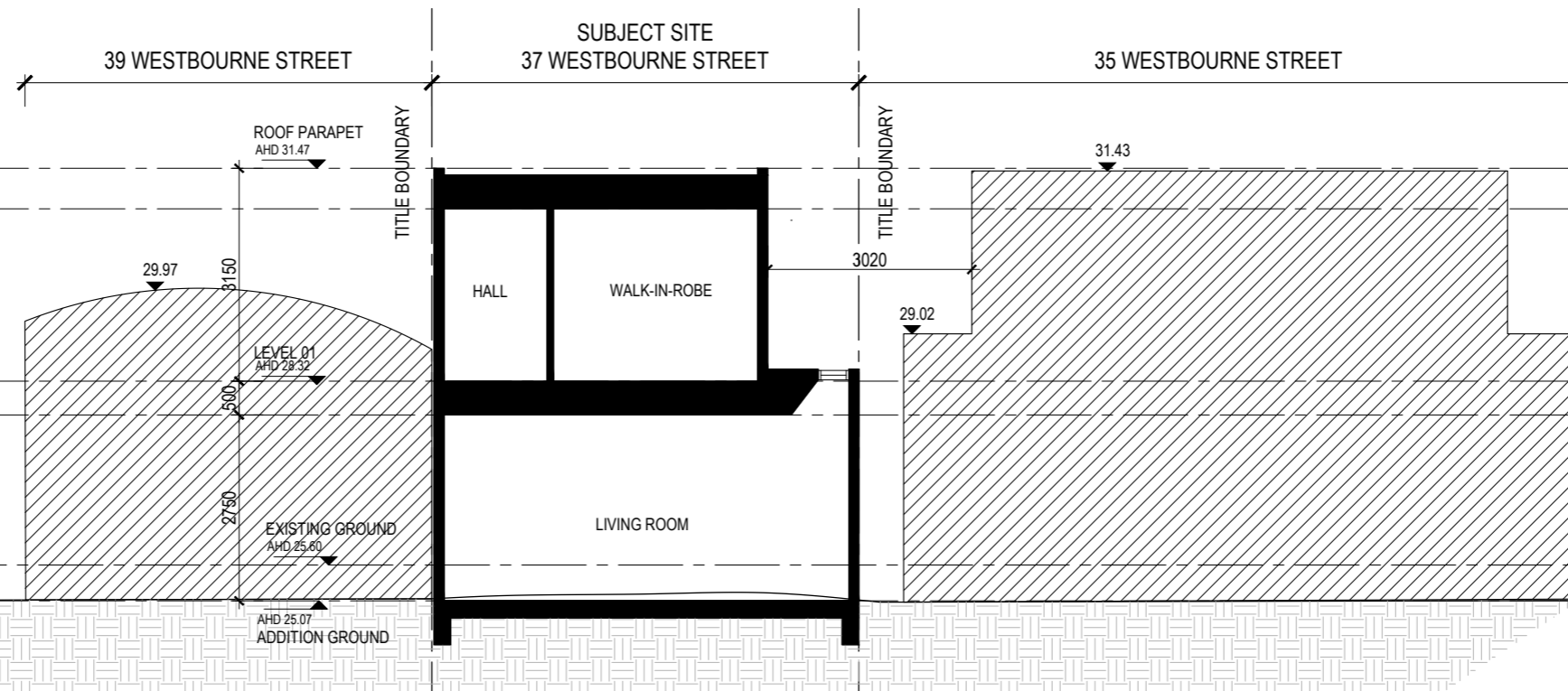

1 SECTION 3  
TP301 SCALE 1:50@A1 / 1:100@A3

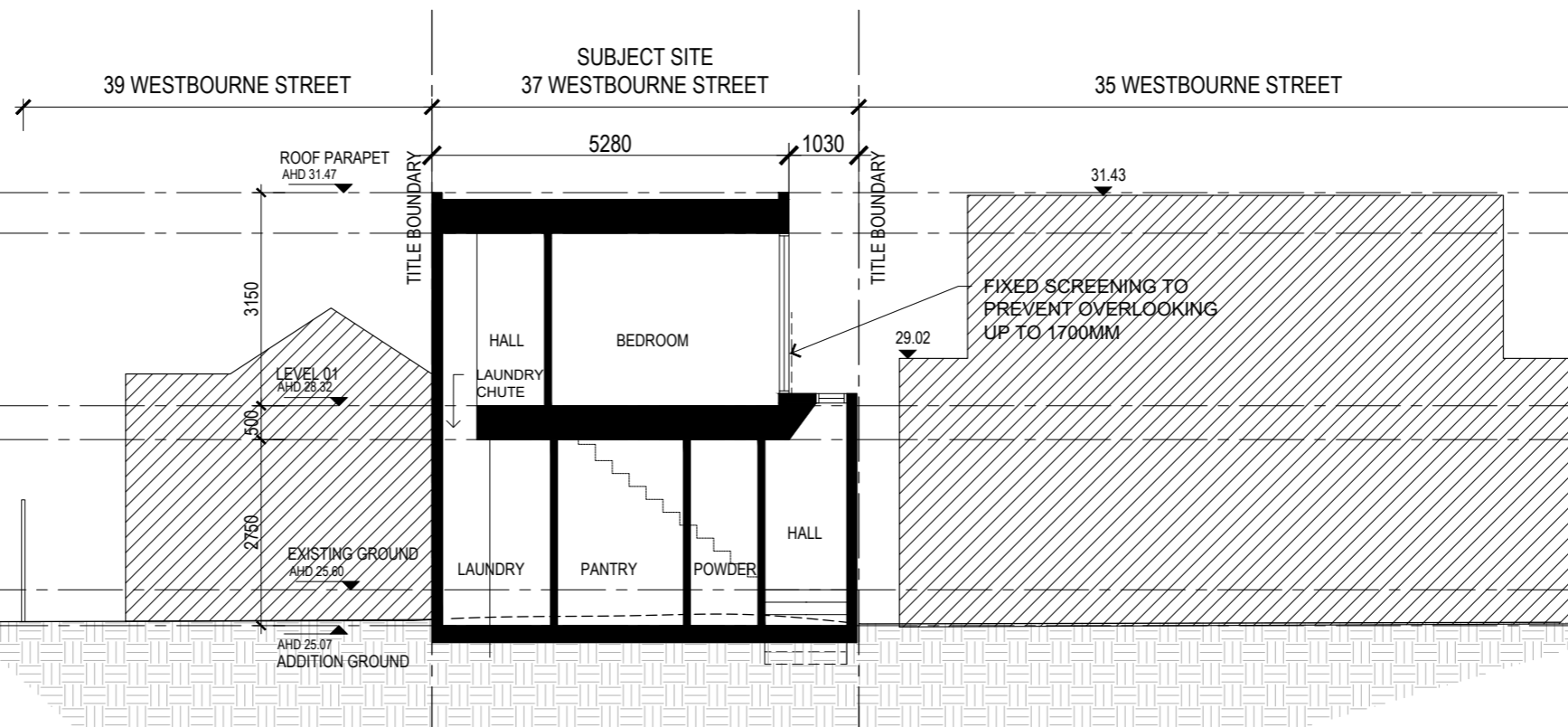

2 SECTION 4  
TP301 SCALE 1:50@A1 / 1:100@A3

**CERA STRIBLEY ARCHITECTS**

CERA STRIBLEY PTY. LTD. ABN 29 350 585 700  
STUDIO 4, 249 CHAPEL STREET, PRAHRAN 3181 AUSTRALIA  
+61 3 9533 2582 info@cerastribley.com www.cerastribley.com

NOTES  
DO NOT SCALE. CONTRACTOR MUST VERIFY ALL DIMENSIONS ON SITE BEFORE COMMENCING ANY WORK OR PREPARING SHOP DRAWINGS WHICH MUST BE APPROVED BY THE ARCHITECT BEFORE MANUFACTURE.  
ANY EXTRA ENTAILED IN WORK SHOWN ON THIS DRAWING MUST BE CLAIMED AND APPROVED BEFORE PROCEEDING.

COPYRIGHT  
REPRODUCTION OF THE WHOLE OR PART OF THE DOCUMENT CONSTITUTES AN INFRINGEMENT OF COPYRIGHT. THE INFORMATION, IDEAS AND CONCEPTS CONTAINED IN THIS DOCUMENT IS/ARE CONFIDENTIAL. THE RECIPIENT(S) OF THIS DOCUMENT IS/ARE PROHIBITED FROM DISCLOSING SUCH INFORMATION, IDEAS AND CONCEPTS TO ANY PERSON WITHOUT PRIOR WRITTEN CONSENT OF THE COPYRIGHT HOLDER.

REV	DATE	REVISION	BY	CHK	REV	DATE	REVISION	BY	CHK
A	03-05-2017	RFI - LEVELS AND SETBACKS	KH	DC					

DATE: 03.05.2017  
SCALE: 1:50@A1 1:100@A3  
DRAWN BY: KH  
CHECKED BY: DC  
DRAWING STATUS: TOWN PLANNING

JOB N°: 17046  
REVISION N°:  
DRAWING N°:  
TP301

PROJECT:  
**WESTBOURNE ST HOUSE**  
37 WESTBOURNE ST, PRAHRAN  
PROPOSED RENOVATION AND EXTENSION

DRAWING TITLE:  
PROPOSED SECTIONS



Received by City of Stonnington on 03/05/2017. Any document provided is made available for the sole purpose of enabling its consideration and review as part of a planning process under the Planning and Environment Act 1987. This information must not be used for any purpose which may breach any copyright.

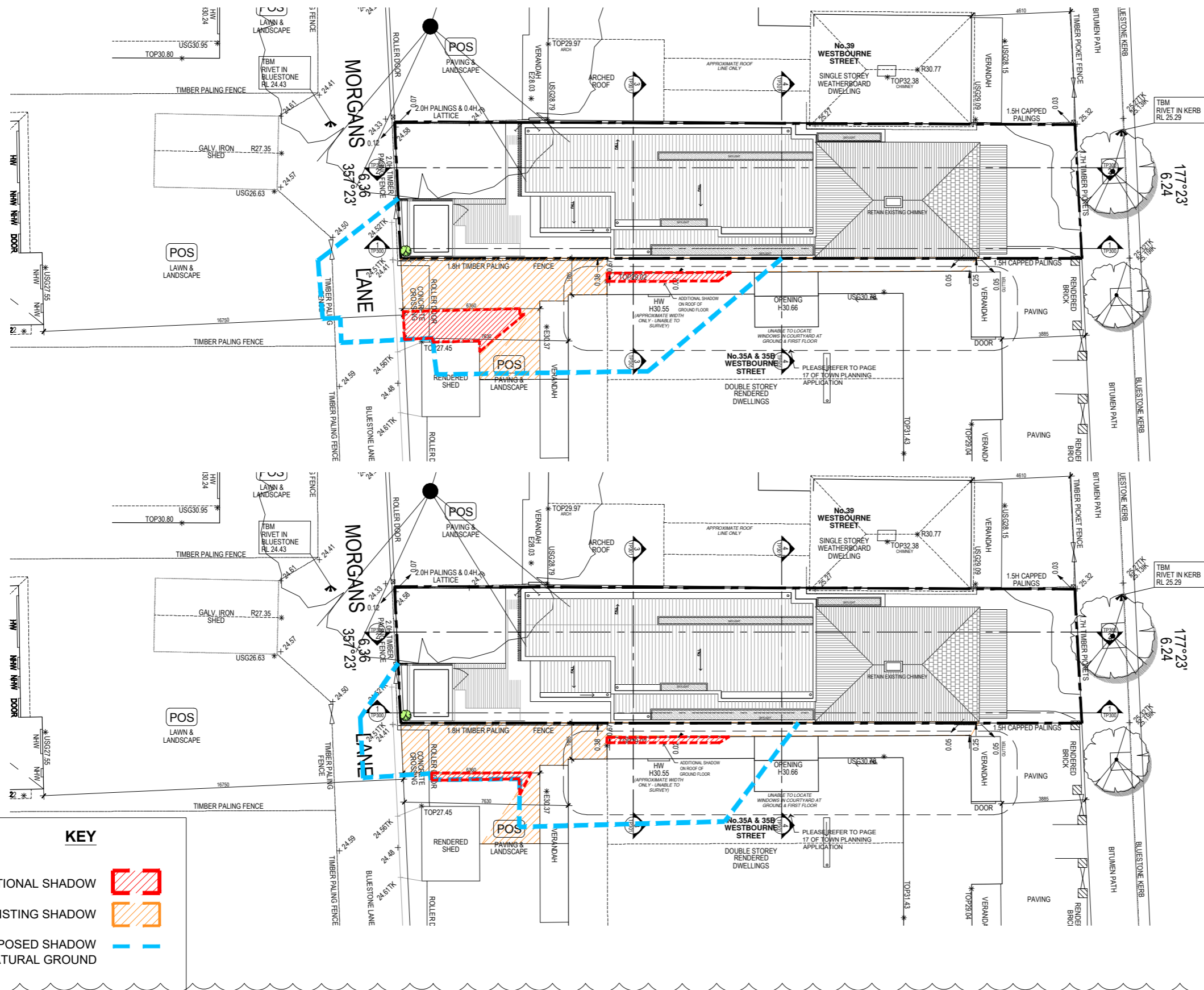

**SPOS ANALYSIS**

35B WESTBOURNE STREET	40m <sup>2</sup>
EXISTING SHADOW	32.3m <sup>2</sup> (81%)
ADDITIONAL SHADOW	7.7m <sup>2</sup> (19%)
AREA NOT IN SHADOW	0m <sup>2</sup> (0%)

1 **9:00AM**  
SCALE 1:100@A1/1:200@A3

**SPOS ANALYSIS**

35B WESTBOURNE STREET	40m <sup>2</sup>
EXISTING SHADOW	30m <sup>2</sup> (75%)
ADDITIONAL SHADOW	1.4m <sup>2</sup> (3.5%)
AREA NOT IN SHADOW	8.6m <sup>2</sup> (21.5%)

1 **10:00AM**  
SCALE 1:100@A1/1:200@A3

**KEY**

- ADDITIONAL SHADOW
- EXISTING SHADOW
- PROPOSED SHADOW ON NATURAL GROUND

**CERA STRIBLEY ARCHITECTS**

CERA STRIBLEY PTY. LTD. ABN 29 350 585 700  
STUDIO 4, 249 CHAPEL STREET, PRAHRAN 3181 AUSTRALIA  
+61 3 9533 2582 info@cerastribley.com www.cerastribley.com

**NOTES**  
DO NOT SCALE. CONTRACTOR MUST VERIFY ALL DIMENSIONS ON SITE BEFORE COMMENCING ANY WORK OR PREPARING SHOP DRAWINGS WHICH MUST BE APPROVED BY THE ARCHITECT BEFORE MANUFACTURE.  
ANY EXTRA ENTAILED IN WORK SHOWN ON THIS DRAWING MUST BE CLAIMED AND APPROVED BEFORE PROCEEDING.

**COPYRIGHT**  
REPRODUCTION OF THE WHOLE OR PART OF THE DOCUMENT CONSTITUTES AN INFRINGEMENT OF COPYRIGHT. IDEAS AND CONCEPTS CONTAINED IN THIS DOCUMENT IS/ ARE CONFIDENTIAL. THE RECIPIENT(S) OF THIS DOCUMENT IS/ ARE PROHIBITED FROM DISCLOSING SUCH INFORMATION, IDEAS AND CONCEPTS TO ANY PERSON WITHOUT PRIOR WRITTEN CONSENT OF THE COPYRIGHT HOLDER.

REV DATE	REVISION	BY	CHK	REV DATE	REVISION	BY	CHK
A	03-05-2017	RFI - LEVELS AND SETBACKS	KH DC				

DATE: 03.05.2017      JOB N°: 17048  
SCALE: 1:100@A1, 1:200@A3      REVISION N°:  
DRAWN BY: KH      A  
CHECKED BY: DC      DRAWING N°:  
DRAWING STATUS: TOWN PLANNING      TP.500

PROJECT:  
**WESTBOURNE ST HOUSE**  
37 WESTBOURNE ST, PRAHRAN  
PROPOSED RENOVATION AND EXTENSION  
DRAWING TITLE:  
SHADOW DIAGRAMS



Received by City of Stonnington on 03/05/2017. Any document provided is made available for the sole purpose of enabling its consideration and review as part of a planning process under the Planning and Environment Act 1987. This information must not be used for any purpose which may breach any copyright.

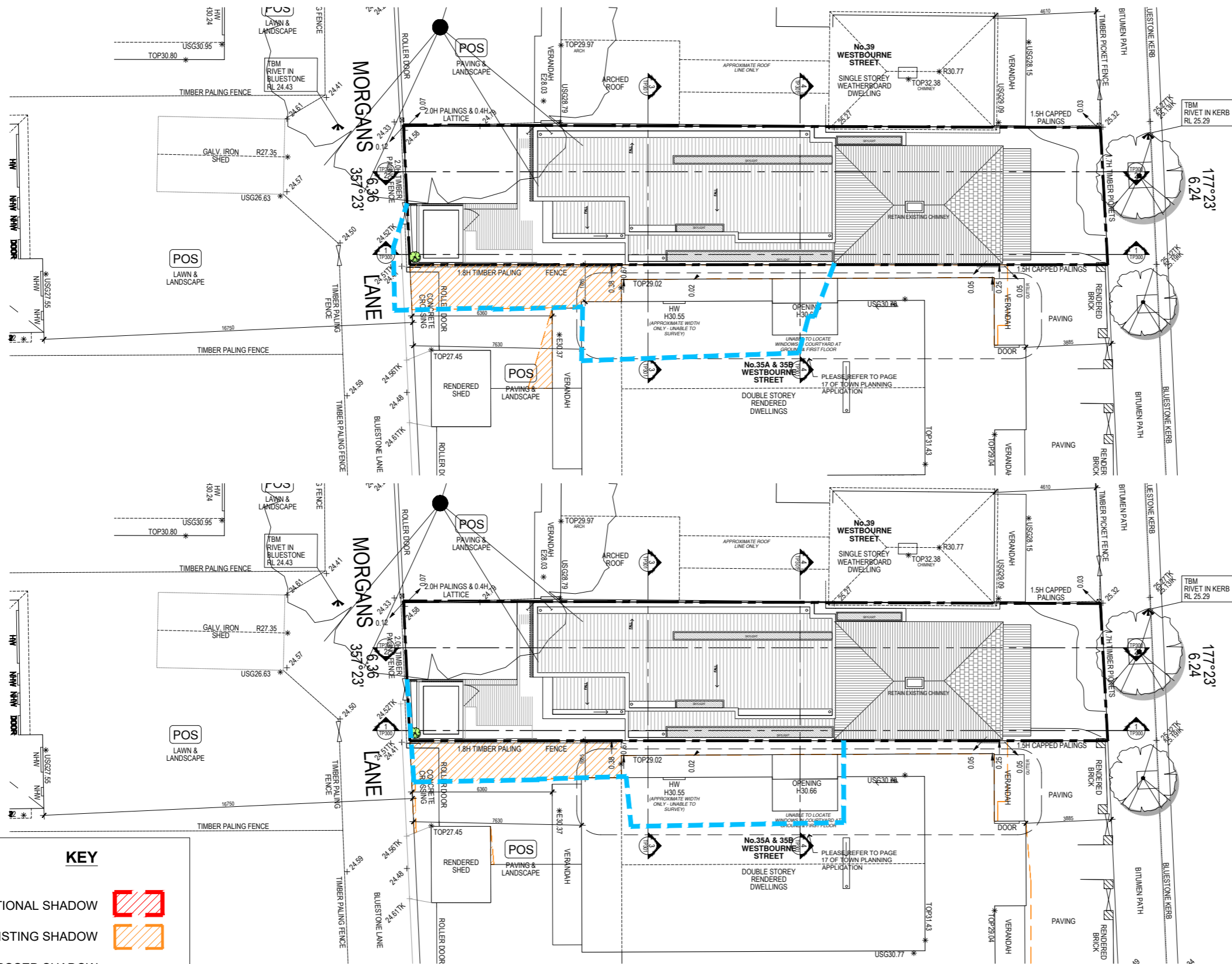

**SPOS ANALYSIS**

35B WESTBOURNE STREET	40m <sup>2</sup>
EXISTING SHADOW	25m <sup>2</sup> (62.5%)
ADDITIONAL SHADOW	0m <sup>2</sup> (0%)
AREA NOT IN SHADOW	15m <sup>2</sup> (37.5%)

1 **11:00AM**  
SCALE 1:100@A1/1:200@A3

NO ADDITIONAL SHADOW

**SPOS ANALYSIS**

35B WESTBOURNE STREET	40m <sup>2</sup>
EXISTING SHADOW	19m <sup>2</sup> (47.5%)
ADDITIONAL SHADOW	0m <sup>2</sup> (0%)
AREA NOT IN SHADOW	21m <sup>2</sup> (52.5%)

1 **12:00PM**  
SCALE 1:100@A1/1:200@A3

NO ADDITIONAL SHADOW

**KEY**

- ADDITIONAL SHADOW
- EXISTING SHADOW
- PROPOSED SHADOW ON NATURAL GROUND

**CERA STRIBLEY ARCHITECTS**

CERA STRIBLEY PTY. LTD. ABN 29 350 585 700  
STUDIO 4, 249 CHAPEL STREET, PRAHRAN 3181 AUSTRALIA  
+61 3 9533 2582 info@cerastribley.com www.cerastribley.com

**NOTES**  
DO NOT SCALE. CONSTRUCTOR MUST VERIFY ALL DIMENSIONS ON SITE BEFORE COMMENCING ANY WORK OR PREPARING SHOP DRAWINGS WHICH MUST BE APPROVED BY THE ARCHITECT BEFORE MANUFACTURE.  
ANY EXTRA ENTAILED IN WORK SHOWN ON THIS DRAWING MUST BE CLAIMED AND APPROVED BEFORE PROCEEDING.

**COPYRIGHT**  
REPRODUCTION OF THE WHOLE OR PART OF THE DOCUMENT CONSTITUTES AN INFRINGEMENT OF COPYRIGHT. THE INFORMATION, IDEAS AND CONCEPTS CONTAINED IN THIS DOCUMENT IS/ARE CONFIDENTIAL. THE RECIPIENT(S) OF THIS DOCUMENT IS/ARE PROHIBITED FROM DISCLOSING SUCH INFORMATION, IDEAS AND CONCEPTS TO ANY PERSON WITHOUT PRIOR WRITTEN CONSENT OF THE COPYRIGHT HOLDER.

REV DATE	REVISION	BY	CHK	REV DATE	REVISION	BY	CHK
A	03-05-2017	RF1 - LEVELS AND SETBACKS	KH DC				

DATE: 03.05.2017  
SCALE: 1:100@A1, 1:200@A3  
DRAWN BY: KH  
CHECKED BY: DC  
DRAWING STATUS: TOWN PLANNING

JOB N°: 17048  
REVISION N°: A  
DRAWING N°:  
DRAWING STATUS: TP.501

PROJECT: WESTBOURNE ST HOUSE  
37 WESTBOURNE ST, PRAHRAN  
PROPOSED RENOVATION AND EXTENSION

DRAWING TITLE: SHADOW DIAGRAMS



Received by City of Stonnington on 03/05/2017. Any document provided is made available for the sole purpose of enabling its consideration and review as part of a planning process under the Planning and Environment Act 1987. This information must not be used for any purpose which may breach any copyright.

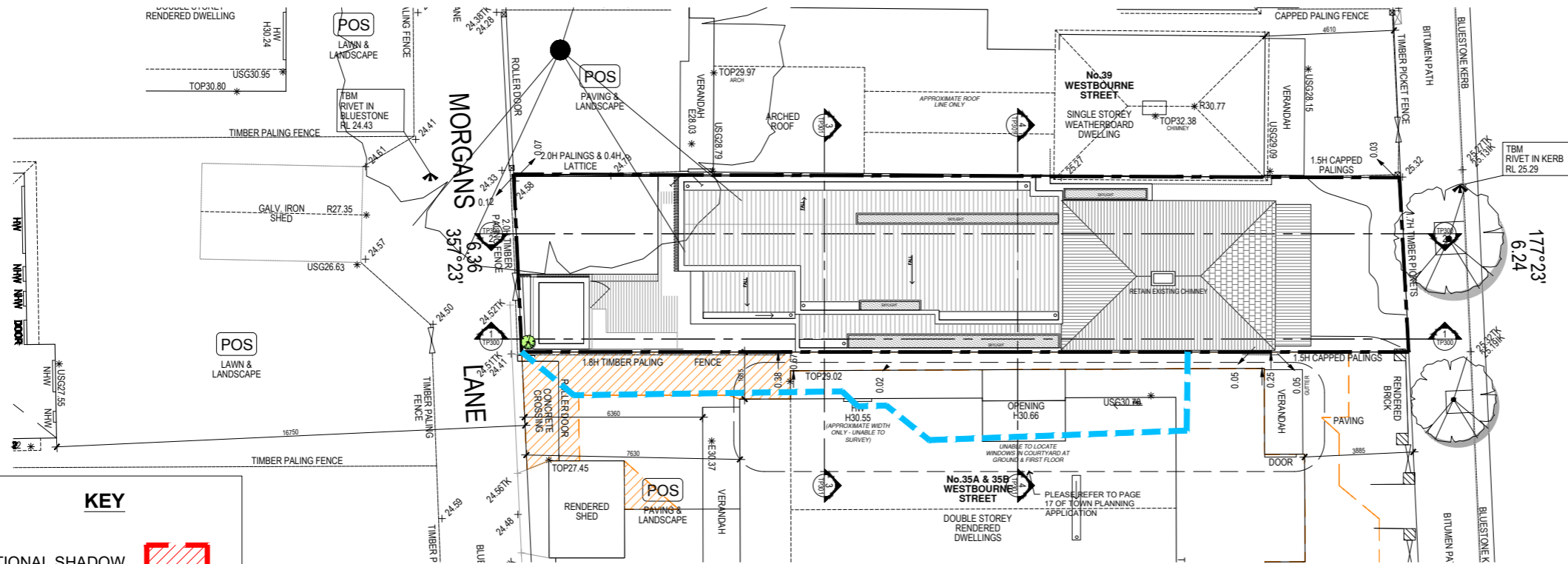
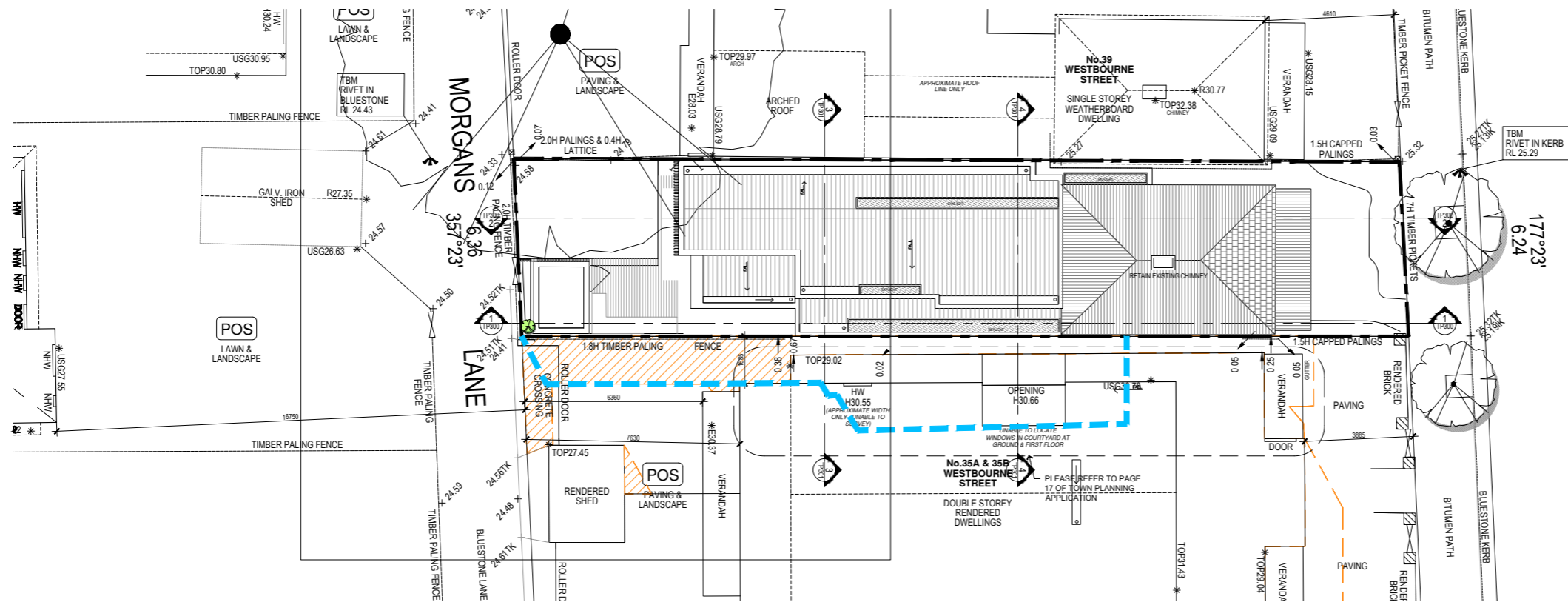

**SPOS ANALYSIS**

35B WESTBOURNE STREET	40m <sup>2</sup>
EXISTING SHADOW	22.4m <sup>2</sup> (56%)
ADDITIONAL SHADOW	0m <sup>2</sup> (0%)
AREA NOT IN SHADOW	17.6m <sup>2</sup> (44%)

1 **01:00PM**  
SCALE 1:100@A1/1:200@A3

NO ADDITIONAL SHADOW

**SPOS ANALYSIS**

35B WESTBOURNE STREET	40m <sup>2</sup>
EXISTING SHADOW	26m <sup>2</sup> (65%)
ADDITIONAL SHADOW	0m <sup>2</sup> (0%)
AREA NOT IN SHADOW	14m <sup>2</sup> (35%)

1 **02:00PM**  
SCALE 1:100@A1/1:200@A3

NO ADDITIONAL SHADOW

**KEY**

- ADDITIONAL SHADOW
- EXISTING SHADOW
- PROPOSED SHADOW ON NATURAL GROUND

**CERA STRIBLEY ARCHITECTS**

CERA STRIBLEY PTY. LTD. ABN 29 350 585 700  
STUDIO 4, 249 CHAPEL STREET, PRAHRAN 3181 AUSTRALIA  
+61 3 9533 2582 info@cerastribley.com www.cerastribley.com

**NOTES**  
DO NOT SCALE. CONTRACTOR MUST VERIFY ALL DIMENSIONS ON SITE BEFORE COMMENCING ANY WORK OR PREPARING SHOP DRAWINGS WHICH MUST BE APPROVED BY THE ARCHITECT BEFORE MANUFACTURE.  
ANY EXTRA ENTAILED IN WORK SHOWN ON THIS DRAWING MUST BE CLAIMED AND APPROVED BEFORE PROCEEDING.

**COPYRIGHT**  
REPRODUCTION OF THE WHOLE OR PART OF THE DOCUMENT CONSTITUTES AN INFRINGEMENT OF COPYRIGHT. THE INFORMATION, IDEAS AND CONCEPTS CONTAINED IN THIS DOCUMENT IS/ARE CONFIDENTIAL. THE RECIPIENT(S) OF THIS DOCUMENT IS/ARE PROHIBITED FROM DISCLOSING SUCH INFORMATION, IDEAS AND CONCEPTS TO ANY PERSON WITHOUT PRIOR WRITTEN CONSENT OF THE COPYRIGHT HOLDER.

REV DATE	REVISION	BY	CHK	REV DATE	REVISION	BY	CHK
A	03-05-2017	RFI - LEVELS AND SETBACKS	KH DC				

DATE: 03.05.2017      JOB N°: 17048  
SCALE: 1:100@A1, 1:200@A3      REVISION N°:  
DRAWN BY: KH      A  
CHECKED BY: DC      DRAWING N°:  
DRAWING STATUS: TOWN PLANNING      TP.502

PROJECT: **WESTBOURNE ST HOUSE**  
37 WESTBOURNE ST, PRAHRAN  
PROPOSED RENOVATION AND EXTENSION  
DRAWING TITLE: SHADOW DIAGRAMS



Received by City of Stonnington on 03/05/2017. Any document provided is made available for the sole purpose of enabling its consideration and review as part of a planning process under the Planning and Environment Act 1987. This information must not be used for any purpose which may breach any copyright.

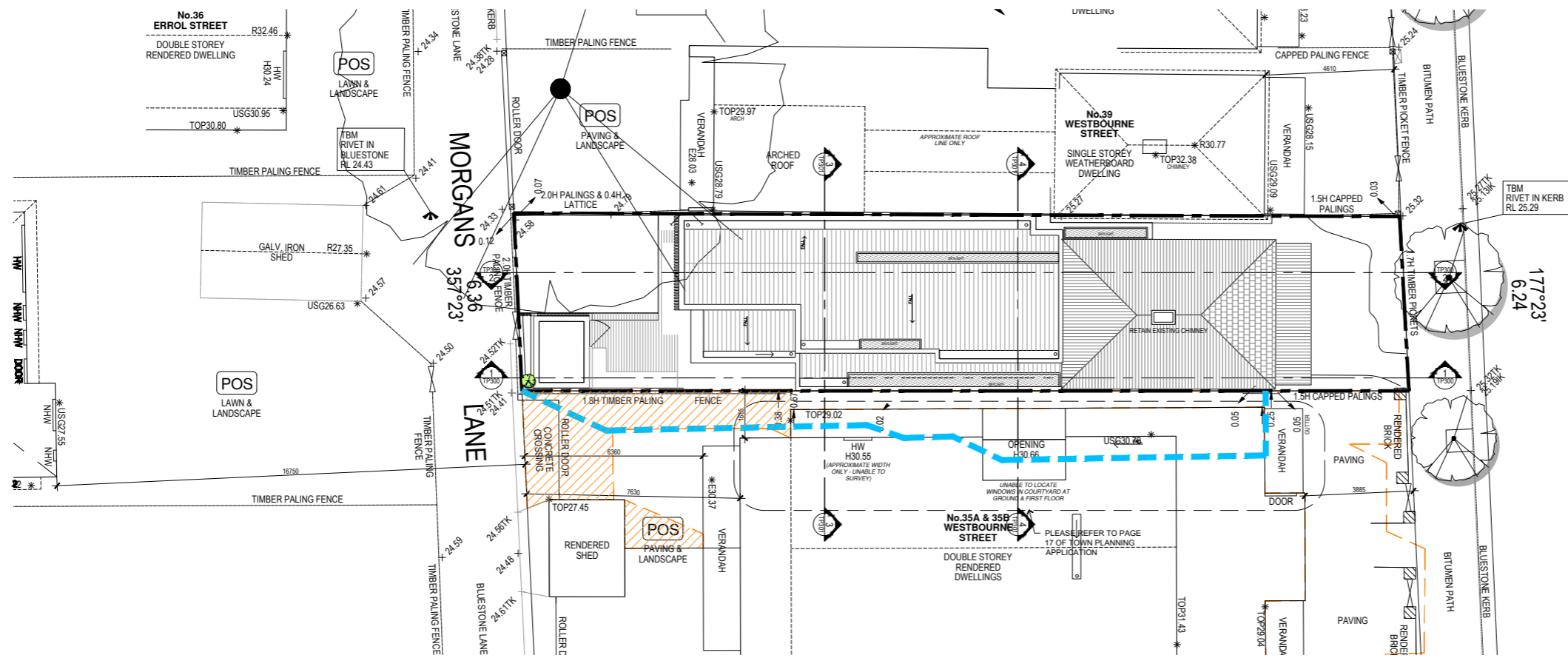

SPOS ANALYSIS	
35B WESTBOURNE STREET	40m <sup>2</sup>
EXISTING SHADOW	30.4m <sup>2</sup> (76%)
ADDITIONAL SHADOW	0m <sup>2</sup> (0%)
AREA NOT IN SHADOW	9.6m <sup>2</sup> (24%)

1 **03:00PM**  
SCALE 1:100@A1, 1:200@A3

NO ADDITIONAL SHADOW

**KEY**

- ADDITIONAL SHADOW
- EXISTING SHADOW
- PROPOSED SHADOW ON NATURAL GROUND

# CERA STRIBLEY ARCHITECTS

CERA STRIBLEY PTY. LTD. ABN 29 350 585 700  
STUDIO 4, 249 CHAPEL STREET, PRAHRAN 3181 AUSTRALIA  
+61 3 9533 2582 info@cerastribley.com www.cerastribley.com

**NOTES**  
DO NOT SCALE. CONSTRUCTOR MUST VERIFY ALL DIMENSIONS ON SITE BEFORE COMMENCING ANY WORK OR PREPARING SHOP DRAWINGS WHICH MUST BE APPROVED BY THE ARCHITECT BEFORE MANUFACTURE.  
ANY EXTRA ENTAILED IN WORK SHOWN ON THIS DRAWING MUST BE CLAIMED AND APPROVED BEFORE PROCEEDING.

**COPYRIGHT**  
REPRODUCTION OF THE WHOLE OR PART OF THE DOCUMENT CONSTITUTES AN INFRINGEMENT OF COPYRIGHT. THE INFORMATION, IDEAS AND CONCEPTS CONTAINED IN THIS DOCUMENT IS/ ARE CONFIDENTIAL. THE RECIPIENTS(S) OF THIS DOCUMENT IS/ ARE PROHIBITED FROM DISCLOSING SUCH INFORMATION, IDEAS AND CONCEPTS TO ANY PERSON WITHOUT PRIOR WRITTEN CONSENT OF THE COPYRIGHT HOLDER.

REV DATE	REVISION	BY	CHK	REV DATE	REVISION	BY	CHK
A	03-05-2017	RFI - LEVELS AND SETBACKS	KH DC				

DATE: 03.05.2017      JOB N°: 17048  
SCALE: 1:100@A1, 1:200@A3      REVISION N°:  
DRAWN BY: KH      A  
CHECKED BY: DC      DRAWING N°:  
DRAWING STATUS: TOWN PLANNING      TP.503

PROJECT: WESTBOURNE ST HOUSE  
37 WESTBOURNE ST, PRAHRAN  
PROPOSED RENOVATION AND EXTENSION  
DRAWING TITLE: SHADOW DIAGRAMS



**3.1 Finishes**

**Material Schedule**

- 01. **TB**  
TIMBER BATTEN SCREEN  
COLOUR: WARM NATURAL
- 02. **TS**  
TIMBER CLADDING  
COLOUR: WARM NATURAL
- 03. **MT**  
METAL SHEET  
COLOUR: CHARCOAL
- 04. **R1**  
CEMENT/ACRYLIC RENDER  
COLOUR: GREY
- 05. **R2**  
CEMENT/ACRYLIC RENDER  
COLOUR: CHARCOAL
- 06. **AL**  
ALUMINIUM WINDOW FRAME  
CLEAR GLAZING  
COLOUR: BLACK

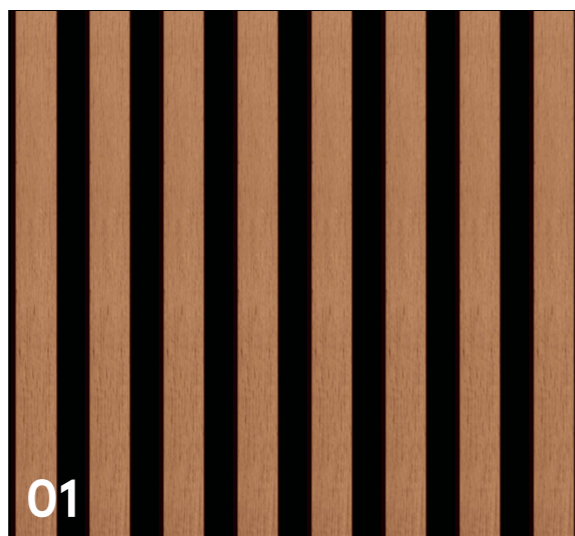

01



02



03

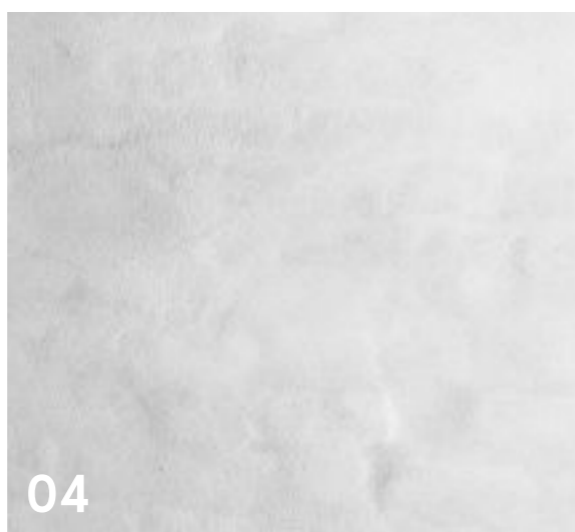

04

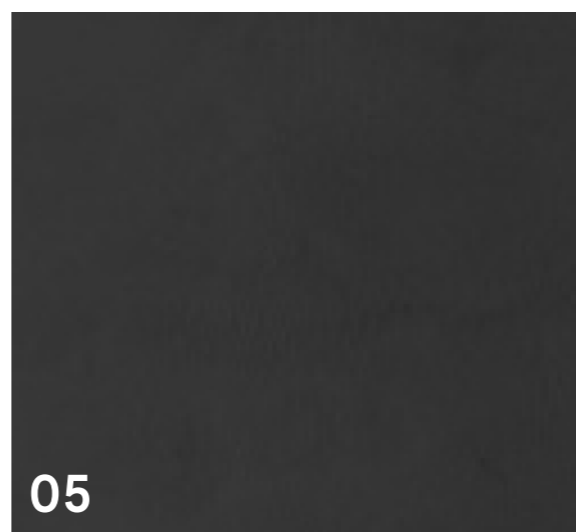

05

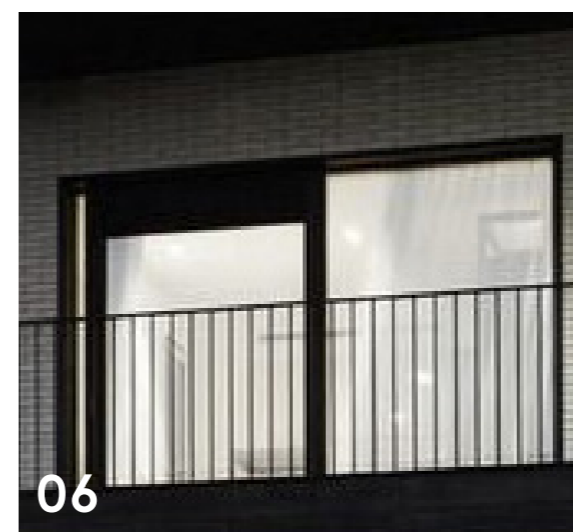

06

Received by City of Stonnington on 24/05/2017. Any document provided is made available for the sole purpose of enabling its consideration and review as part of a planning process under the Planning and Environment Act 1987. This information must not be used for any purpose which may breach any copyright.

### 1.6 Project Summary

### TREES & LANDSCAPING Significant trees

