

The State of Victoria does not warrant the accuracy or completeness of information in this publication and any person using or relying upon such information does so on the basis that the State of Victoria shall bear no responsibility or liability whatsoever for any errors, faults, defects or omissions in the information.

No Guarantee or warranty is given as to the accuracy or completeness of the details shown on this map. The City of Stonnington shall not be liable in any way for loss of any kind including, damages, costs, interest, loss of profits arising from error, inaccuracy, incompleteness of this information.



Objector Map
302-306 Waverley Road, Malvern East

Date printed: 28/03/2018
 Scale: 1:824

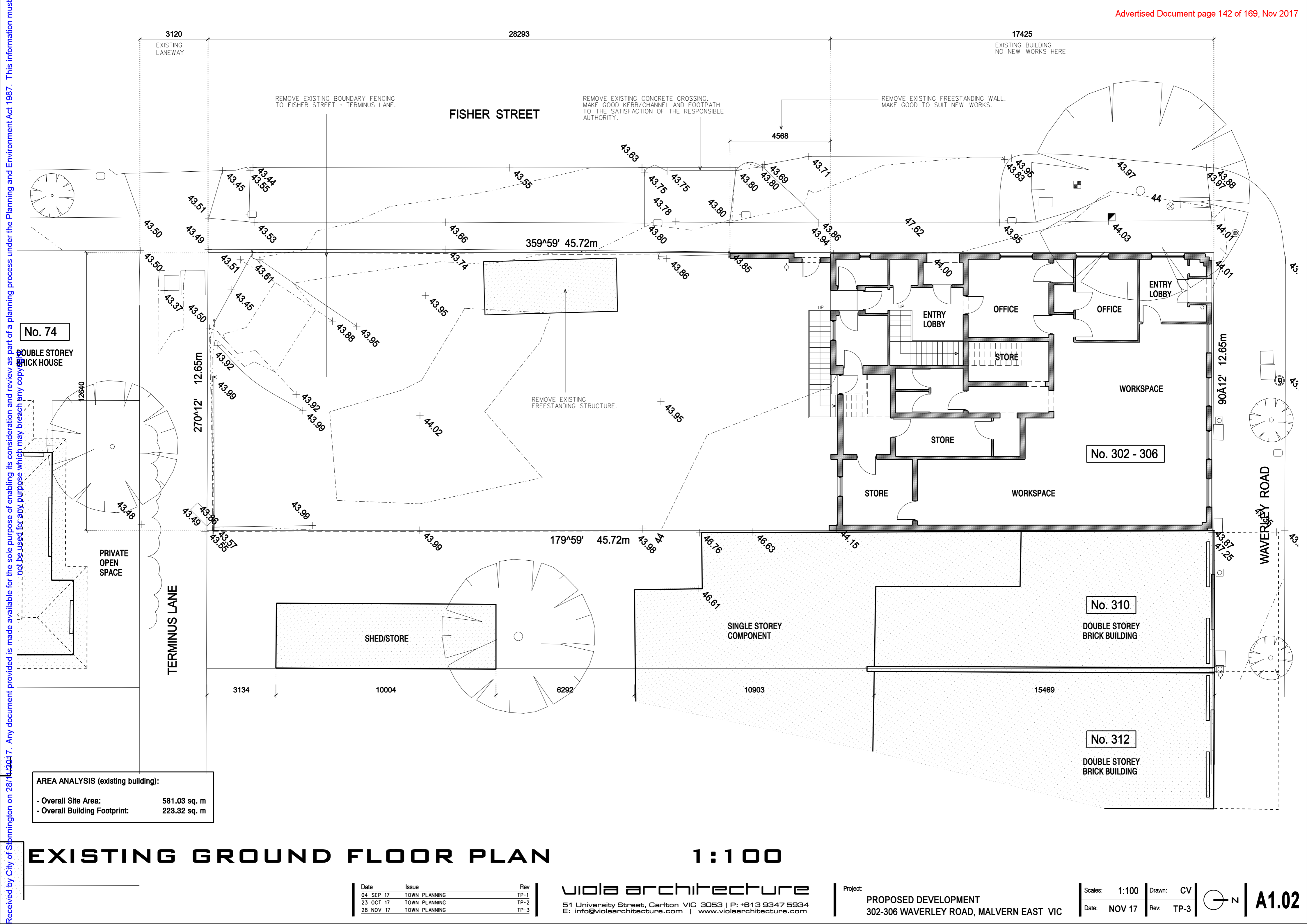

No. 74

DOUBLE STOREY BRICK HOUSE

PRIVATE OPEN SPACE

TERMINUS LANE

FISHER STREET

WAVERLEY ROAD

No. 302 - 306

No. 310

DOUBLE STOREY BRICK BUILDING

No. 312

DOUBLE STOREY BRICK BUILDING

AREA ANALYSIS (existing building):

- Overall Site Area: 581.03 sq. m
- Overall Building Footprint: 223.32 sq. m

EXISTING GROUND FLOOR PLAN 1:100

Date	Issue	Rev
04 SEP 17	TOWN PLANNING	TP-1
23 OCT 17	TOWN PLANNING	TP-2
28 NOV 17	TOWN PLANNING	TP-3

viola architecture
 51 University Street, Carlton VIC 3053 | P: +613 9347 5934
 E: info@violaarchitecture.com | www.violaarchitecture.com

Project: PROPOSED DEVELOPMENT
 302-306 WAVERLEY ROAD, MALVERN EAST VIC

Scales: 1:100 | Drawn: CV | Date: NOV 17 | Rev: TP-3 | **A1.02**

Received by City of Spinnington on 28/11/2017. Any document provided is made available for the sole purpose of enabling its consideration and review as part of a planning process under the Planning and Environment Act 1987. This information must not be used for any purpose which may breach any copyright.

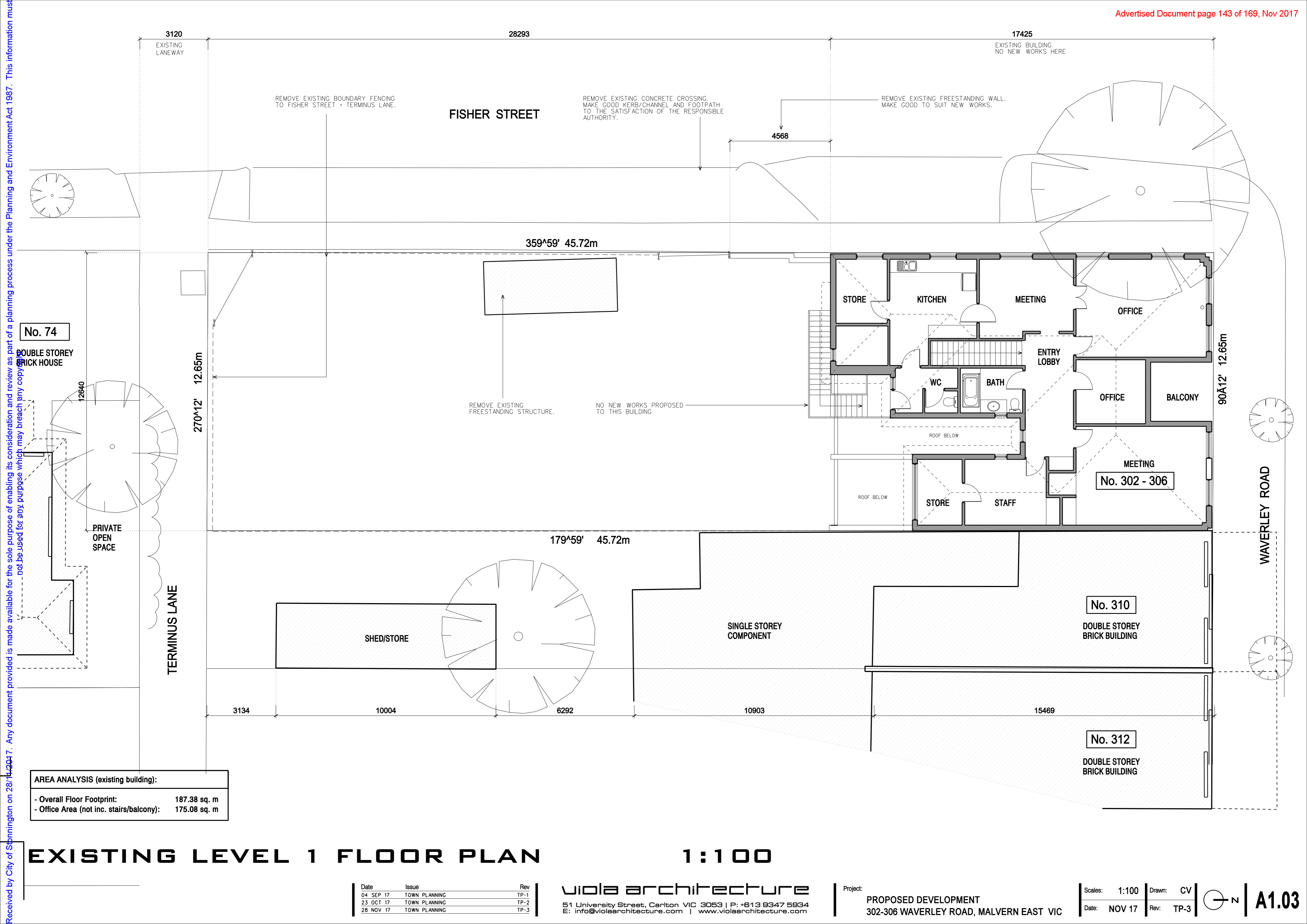

No. 74

DOUBLE STOREY BRICK HOUSE

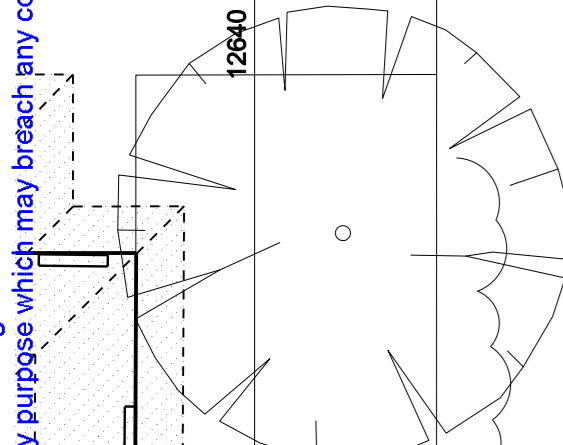

PRIVATE OPEN SPACE

TERMINUS LANE

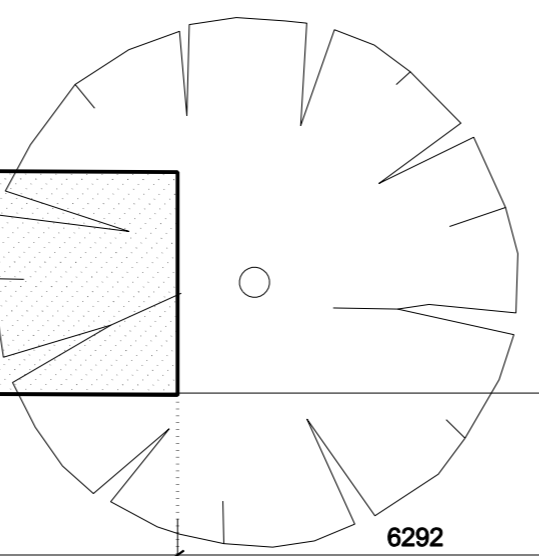

SHED/STORE

SINGLE STOREY COMPONENT

No. 310

DOUBLE STOREY BRICK BUILDING

No. 312

DOUBLE STOREY BRICK BUILDING

No. 302 - 306

AREA ANALYSIS (existing building):

- Overall Floor Footprint: 187.38 sq. m
- Office Area (not inc. stairs/balcony): 175.08 sq. m

EXISTING LEVEL 1 FLOOR PLAN

1:100

Date	Issue	Rev
04 SEP 17	TOWN PLANNING	TP-1
23 OCT 17	TOWN PLANNING	TP-2
28 NOV 17	TOWN PLANNING	TP-3

viola architecture
 51 University Street, Carlton VIC 3053 | P: +613 9347 5934
 E: info@violaarchitecture.com | www.violaarchitecture.com

Project: PROPOSED DEVELOPMENT
 302-306 WAVERLEY ROAD, MALVERN EAST VIC

Scales: 1:100	Drawn: CV
Date: NOV 17	Rev: TP-3

North arrow symbol and A1.03

Received by City of Spinnington on 28/11/2017. Any document provided is made available for the sole purpose of enabling its consideration and review as part of a planning process under the Planning and Environment Act 1987. This information must not be used for any purpose which may breach any copyright.

Received by City of Stonnington on 28/11/2017. Any document provided is made available for the sole purpose of enabling its consideration and review as part of a planning process under the Planning and Environment Act 1987. This information must not be used for any purpose which may breach any copyright.

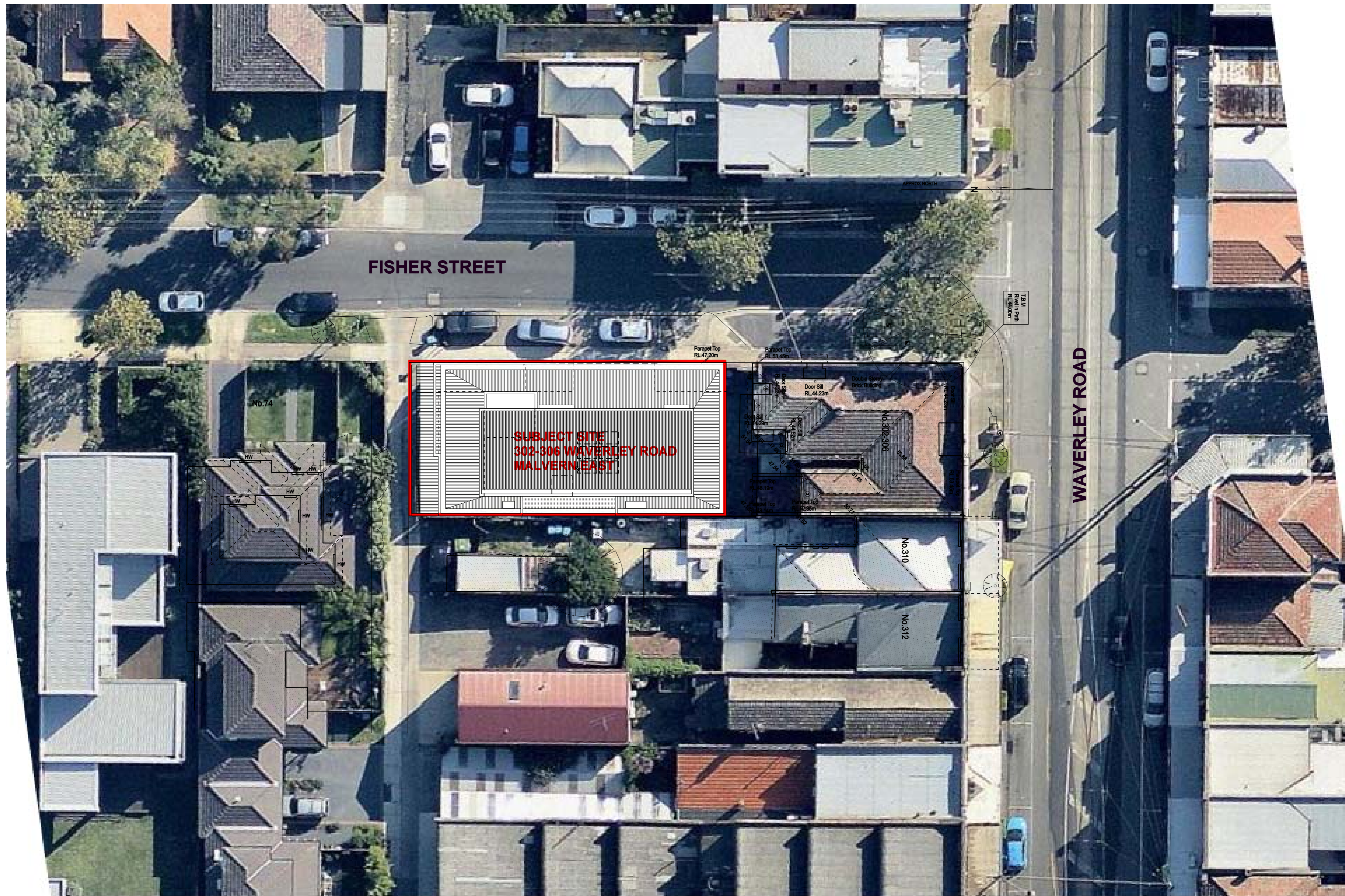

PROPOSED SITE PLAN

1:200

Date	Issue	Rev
04 SEP 17	TOWN PLANNING	TP-1
23 OCT 17	TOWN PLANNING	TP-2
28 NOV 17	TOWN PLANNING	TP-3

viola architecture
 51 University Street, Carlton VIC 3053 | P: +613 9347 5934
 E: info@violaarchitecture.com | www.violaarchitecture.com

Project: PROPOSED DEVELOPMENT
 302-306 WAVERLEY ROAD, MALVERN EAST VIC

Scales: 1:200	Drawn: CV
Date: NOV 17	Rev: TP-3

⊕ N **A2.01**

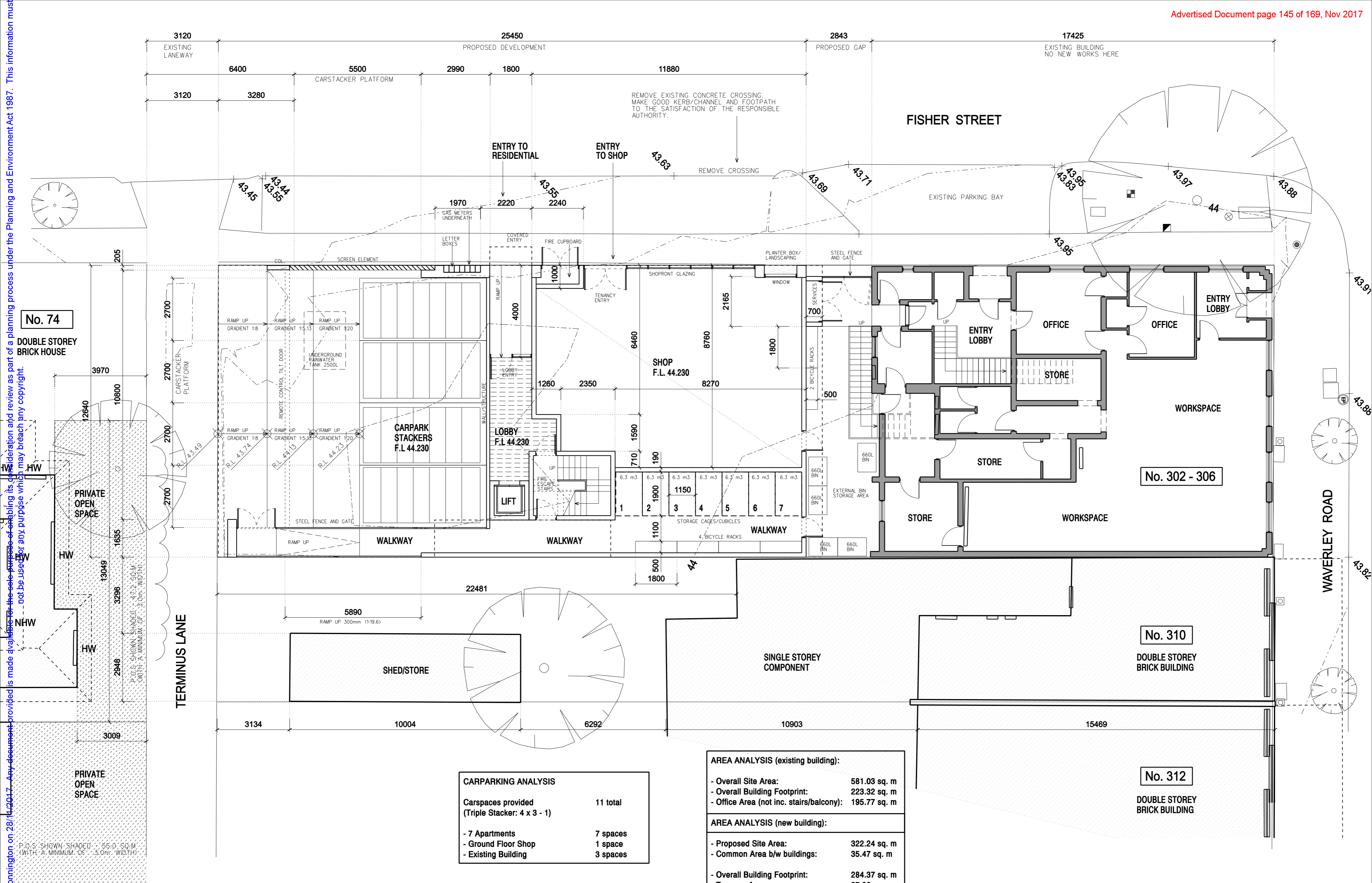

No. 74

DOUBLE STOREY BRICK HOUSE

PRIVATE OPEN SPACE

PRIVATE OPEN SPACE

P.O.S. SHOWN SHADED - 55.0 SQ.M (WITH A MINIMUM OF 3.0m WIDTH)

CARPARKING ANALYSIS	
Carspaces provided (Triple Stacker: 4 x 3 - 1)	11 total
- 7 Apartments	7 spaces
- Ground Floor Shop	1 space
- Existing Building	3 spaces

AREA ANALYSIS (existing building):	
- Overall Site Area:	581.03 sq. m
- Overall Building Footprint:	223.32 sq. m
- Office Area (not inc. stairs/balcony):	195.77 sq. m
AREA ANALYSIS (new building):	
- Proposed Site Area:	322.24 sq. m
- Common Area b/w buildings:	35.47 sq. m
- Overall Building Footprint:	284.37 sq. m
- Tenancy Area:	97.80 sq. m
- Entry Lobby Area (inc. lift/stairs)	32.84 sq. m
- Carpark/Storage:	153.73 sq. m

GROUND FLOOR PLAN 1:100

Date	Issue	Rev
04 SEP 17	TOWN PLANNING	TP-1
23 OCT 17	TOWN PLANNING	TP-2
28 NOV 17	TOWN PLANNING	TP-3

viola architecture
 51 University Street, Carlton VIC 3053 | P: +613 9347 5934
 E: info@violaarchitecture.com | www.violaarchitecture.com

Project: PROPOSED DEVELOPMENT
 302-306 WAVERLEY ROAD, MALVERN EAST VIC

Scales: 1:100	Drawn: CV
Date: NOV 17	Rev: TP-3

North Arrow **A2.02**

Received by City of Stonnington on 28/11/2017. Any document provided is made available for the sole purpose of enabling its use in the planning process under the Planning and Environment Act 1987. This information may not be used for any purpose which may breach any copyright.

Received by City of Stonnington on 28/11/2017. Any document provided is made available for the sole purpose of enabling its consideration and review as part of a planning process under the Planning and Environment Act 1987. This information may not be used for any purpose which may breach any copyright.

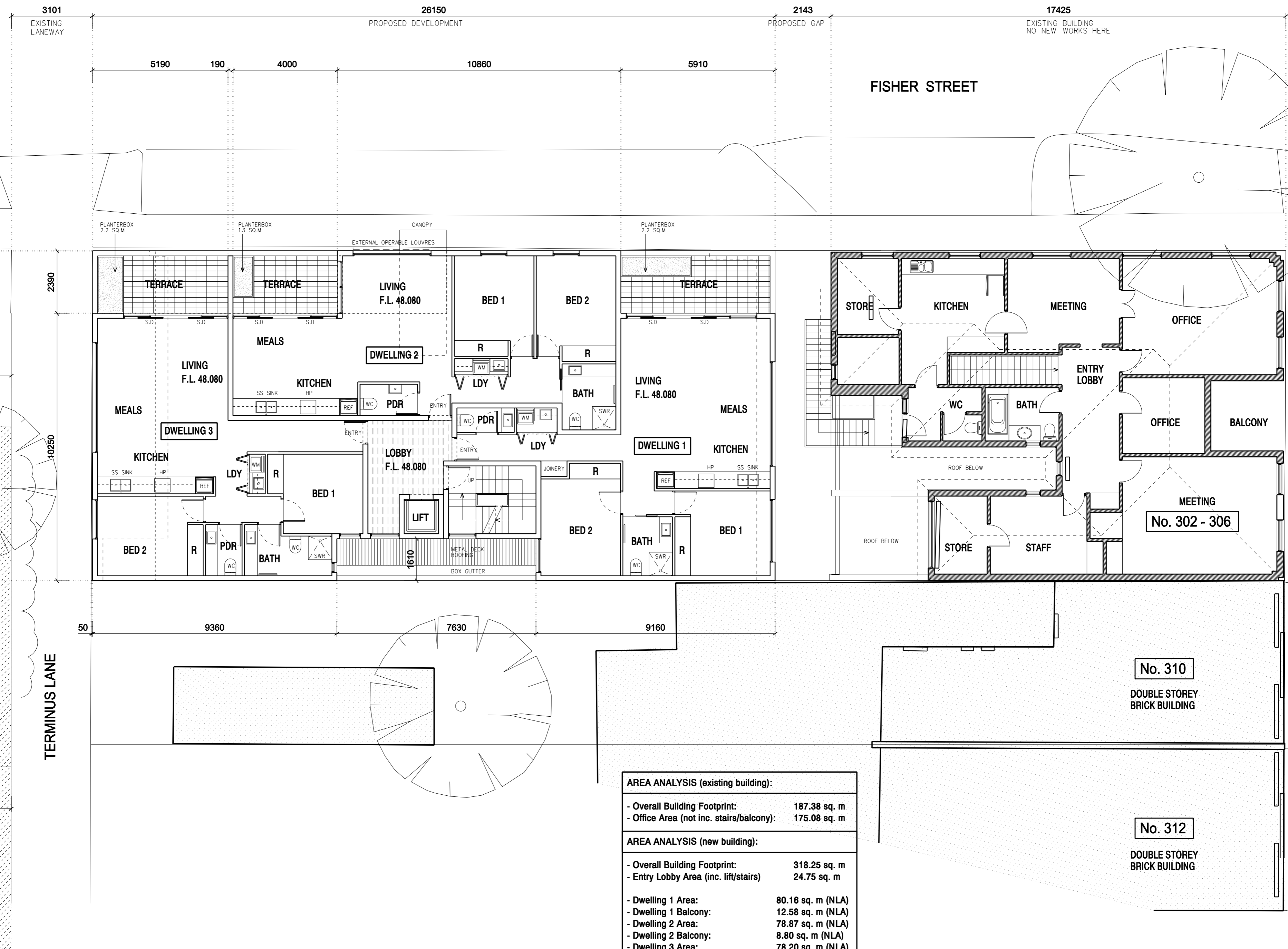

No. 74

DOUBLE STOREY BRICK HOUSE

PRIVATE OPEN SPACE

PRIVATE OPEN SPACE

No. 302 - 306

No. 310

DOUBLE STOREY BRICK BUILDING

No. 312

DOUBLE STOREY BRICK BUILDING

AREA ANALYSIS (existing building):	
- Overall Building Footprint:	187.38 sq. m
- Office Area (not inc. stairs/balcony):	175.08 sq. m
AREA ANALYSIS (new building):	
- Overall Building Footprint:	318.25 sq. m
- Entry Lobby Area (inc. lift/stairs)	24.75 sq. m
- Dwelling 1 Area:	80.16 sq. m (NLA)
- Dwelling 1 Balcony:	12.58 sq. m (NLA)
- Dwelling 2 Area:	78.87 sq. m (NLA)
- Dwelling 2 Balcony:	8.80 sq. m (NLA)
- Dwelling 3 Area:	78.20 sq. m (NLA)
- Dwelling 3 Balcony:	11.00 sq. m (NLA)

LEVEL 1 FLOOR PLAN

1:100

Date	Issue	Rev
04 SEP 17	TOWN PLANNING	TP-1
23 OCT 17	TOWN PLANNING	TP-2
28 NOV 17	TOWN PLANNING	TP-3

viola architecture
 51 University Street, Carlton VIC 3053 | P: +613 9347 5934
 E: info@violaarchitecture.com | www.violaarchitecture.com

Project: PROPOSED DEVELOPMENT
 302-306 WAVERLEY ROAD, MALVERN EAST VIC

Scales: 1:100	Drawn: CV
Date: NOV 17	Rev: TP-3

North Arrow **A2.03**

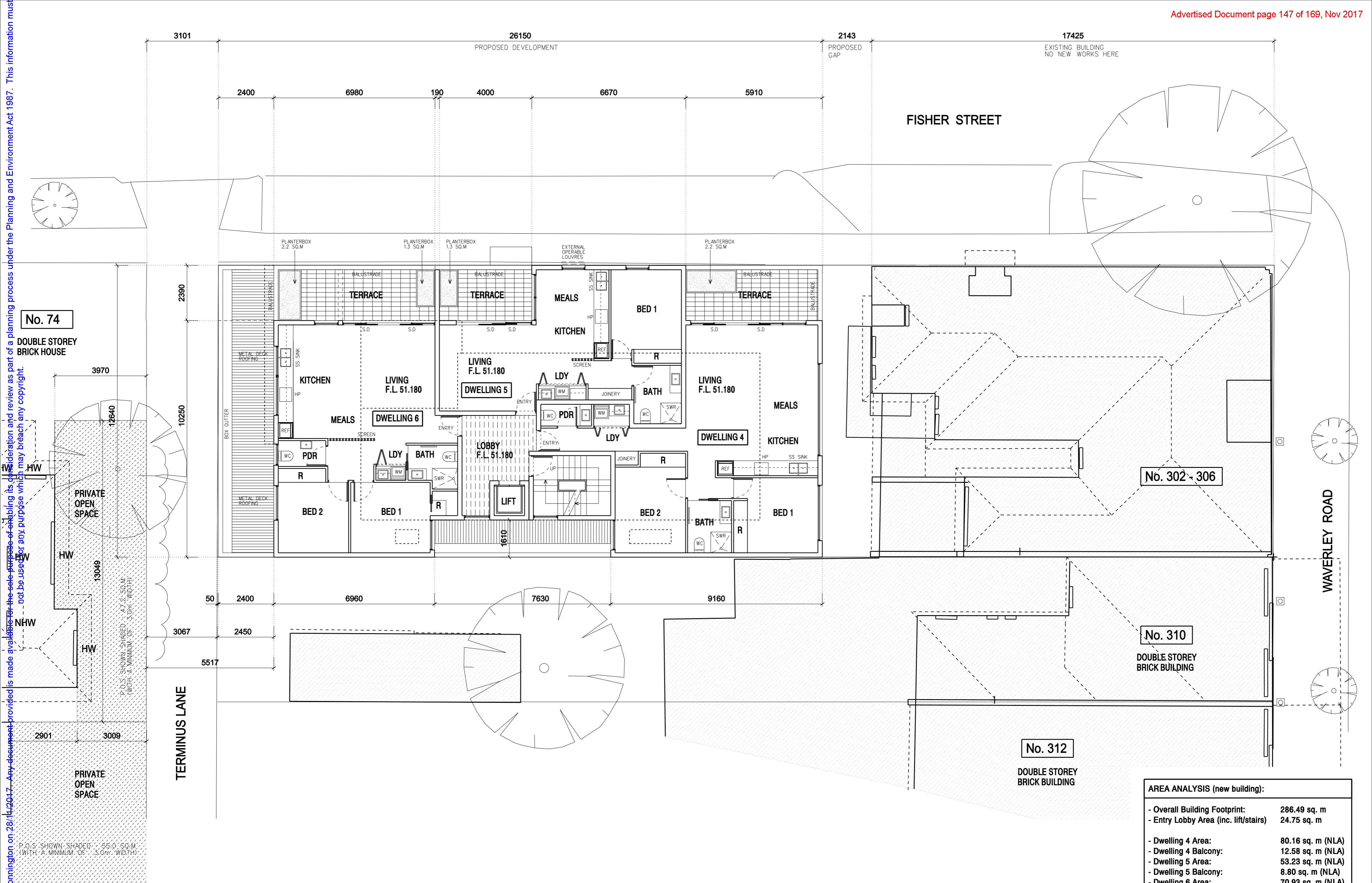

No. 74

DOUBLE STOREY BRICK HOUSE

No. 302-306

No. 310

DOUBLE STOREY BRICK BUILDING

No. 312

DOUBLE STOREY BRICK BUILDING

AREA ANALYSIS (new building):	
- Overall Building Footprint:	286.49 sq. m
- Entry Lobby Area (inc. lift/stairs)	24.75 sq. m
- Dwelling 4 Area:	80.16 sq. m (NLA)
- Dwelling 4 Balcony:	12.58 sq. m (NLA)
- Dwelling 5 Area:	53.23 sq. m (NLA)
- Dwelling 5 Balcony:	8.80 sq. m (NLA)
- Dwelling 6 Area:	70.93 sq. m (NLA)
- Dwelling 6 Balcony:	14.94 sq. m (NLA)

LEVEL 2 FLOOR PLAN

1:100

Date	Issue	Rev
04 SEP 17	TOWN PLANNING	TP-1
23 OCT 17	TOWN PLANNING	TP-2
28 NOV 17	TOWN PLANNING	TP-3

viola architecture
 51 University Street, Carlton VIC 3053 | P: +613 9347 5934
 E: info@violaarchitecture.com | www.violaarchitecture.com

Project: PROPOSED DEVELOPMENT
 302-306 WAVERLEY ROAD, MALVERN EAST VIC

Scales: 1:100 | Drawn: CV | Date: NOV 17 | Rev: TP-3 | **A2.04**

Received by City of Stonnington on 28/11/2017. Any document provided is made available for the sole purpose of enabling its consideration and review as part of a planning process under the Planning and Environment Act 1987. This information must not be used for any purpose which may breach any copyright.

Received by City of Stonnington on 28/11/2017. Any document provided is made available for the sole purpose of enabling its consideration and review as part of a planning process under the Planning and Environment Act 1987. This information must not be used for any purpose which may breach any copyright.

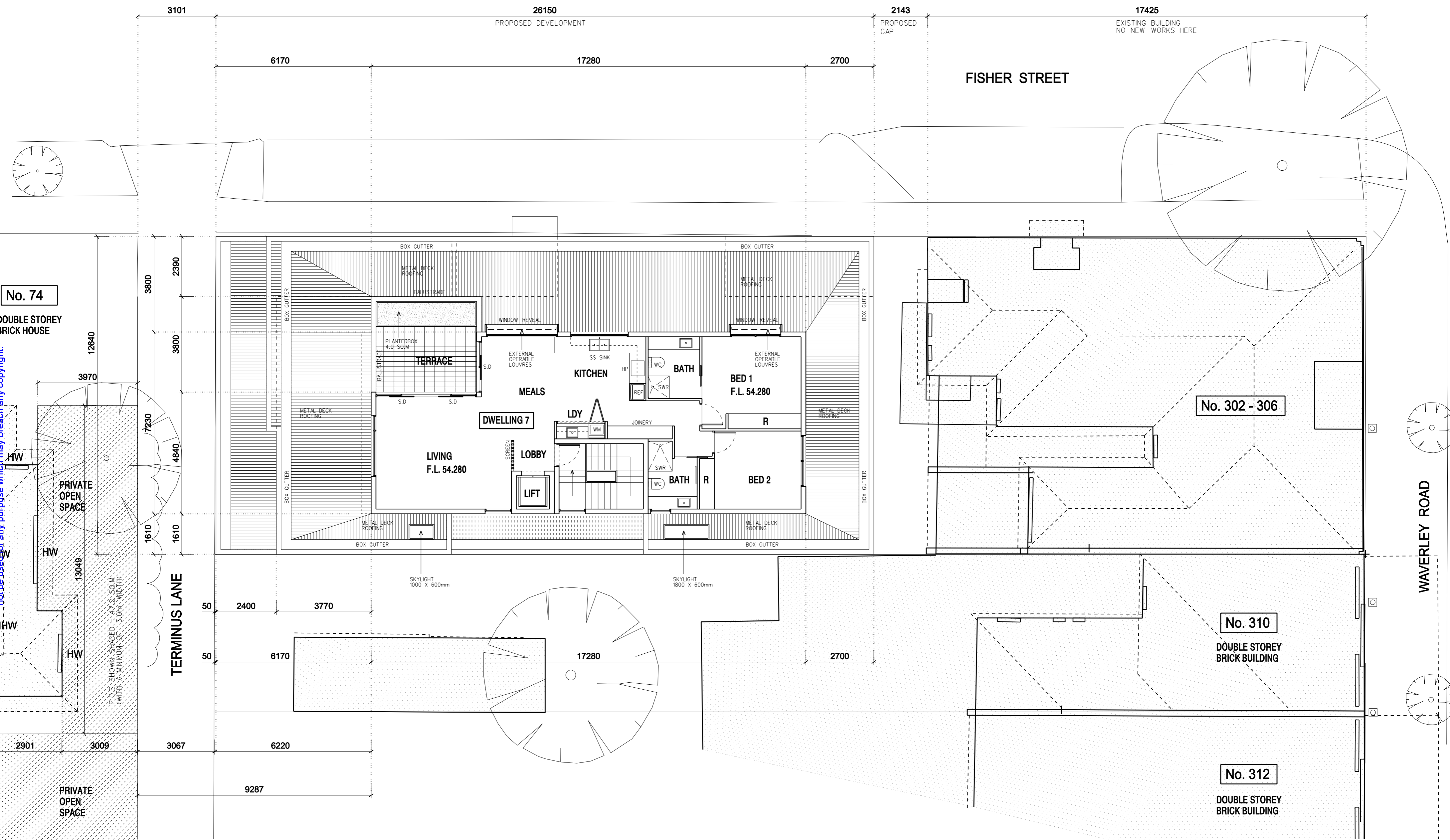

No. 74

DOUBLE STOREY BRICK HOUSE

No. 302 - 306

No. 310

No. 312

DOUBLE STOREY BRICK BUILDING

DOUBLE STOREY BRICK BUILDING

LEVEL 3 FLOOR PLAN

1:100

AREA ANALYSIS (new building):	
- Overall Building Footprint:	131.11 sq. m
- Lift/Stairs	14.00 sq. m
- Dwelling 7 Area:	92.78 sq. m (NLA)
- Dwelling 7 Balcony:	14.44 sq. m (NLA)

Date	Issue	Rev
04 SEP 17	TOWN PLANNING	TP-1
23 OCT 17	TOWN PLANNING	TP-2
28 NOV 17	TOWN PLANNING	TP-3

viola architecture
 51 University Street, Carlton VIC 3053 | P: +613 9347 5934
 E: info@violaarchitecture.com | www.violaarchitecture.com

Project: PROPOSED DEVELOPMENT
 302-306 WAVERLEY ROAD, MALVERN EAST VIC

Scales: 1:100 | Drawn: CV | Date: NOV 17 | Rev: TP-3 | **A2.05**

Received by City of Stonnington on 28/11/2017. Any document provided is made available for the sole purpose of enabling its consideration and review as part of a planning process under the Planning and Environment Act 1987. This information must not be used for any purpose which may breach any copyright.

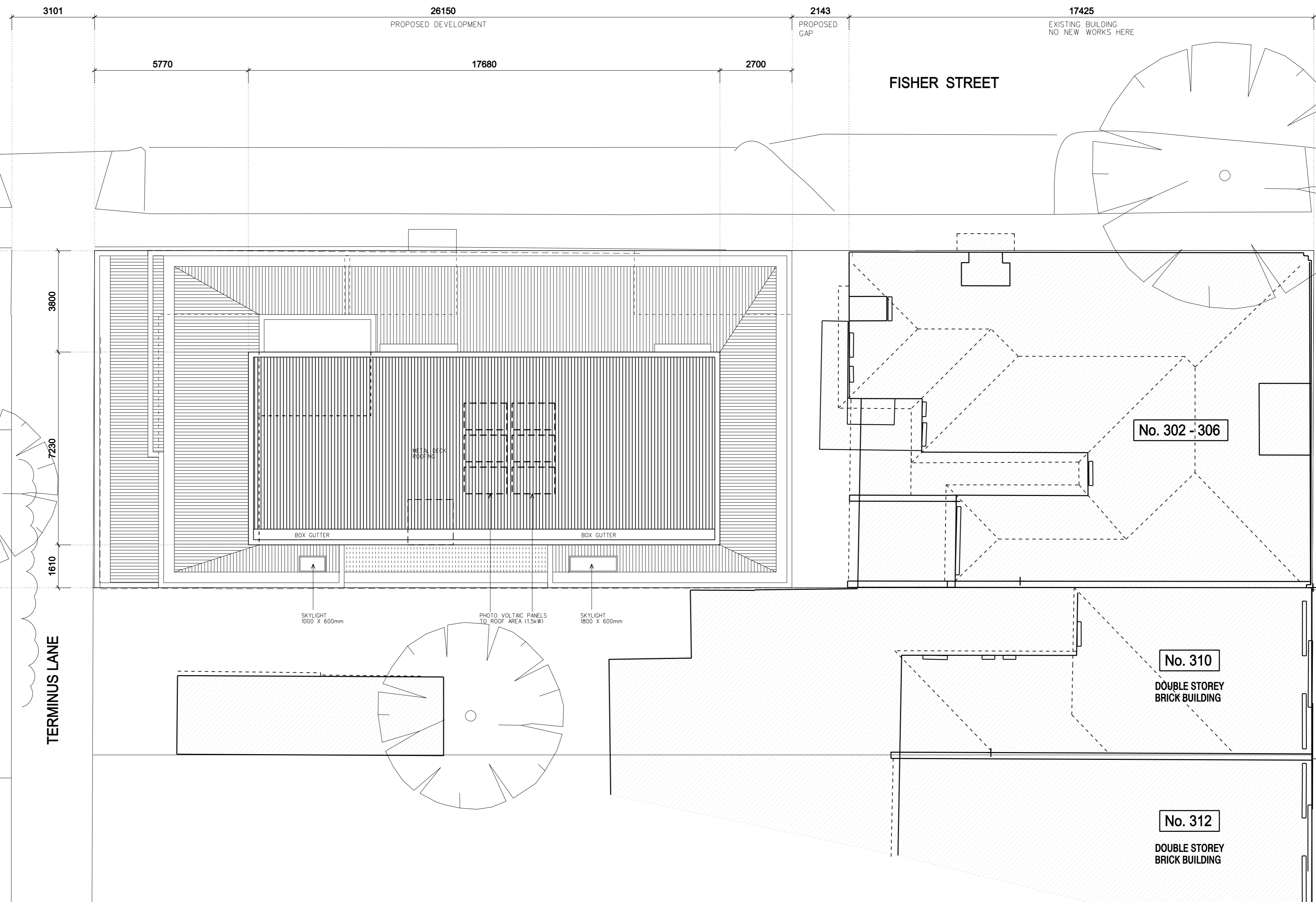

OVERALL ROOF PLAN 1:100

Date	Issue	Rev
04 SEP 17	TOWN PLANNING	TP-1
23 OCT 17	TOWN PLANNING	TP-2
28 NOV 17	TOWN PLANNING	TP-3

viola architecture
 51 University Street, Carlton VIC 3053 | P: +613 9347 5934
 E: info@violaarchitecture.com | www.violaarchitecture.com

Project: **PROPOSED DEVELOPMENT**
 302-306 WAVERLEY ROAD, MALVERN EAST VIC

Scales: 1:100 | Drawn: CV | Date: NOV 17 | Rev: TP-3 | **A2.06**



2. NORTH ELEVATION

WAVERLEY ROAD

1:100

Received by City of Stonnington on 28/11/2017. Any document provided is made available for the sole purpose of enabling its consideration and review as part of a planning process under the Planning and Environment Act 1987. This information must not be used for any purpose which may breach any copyright.

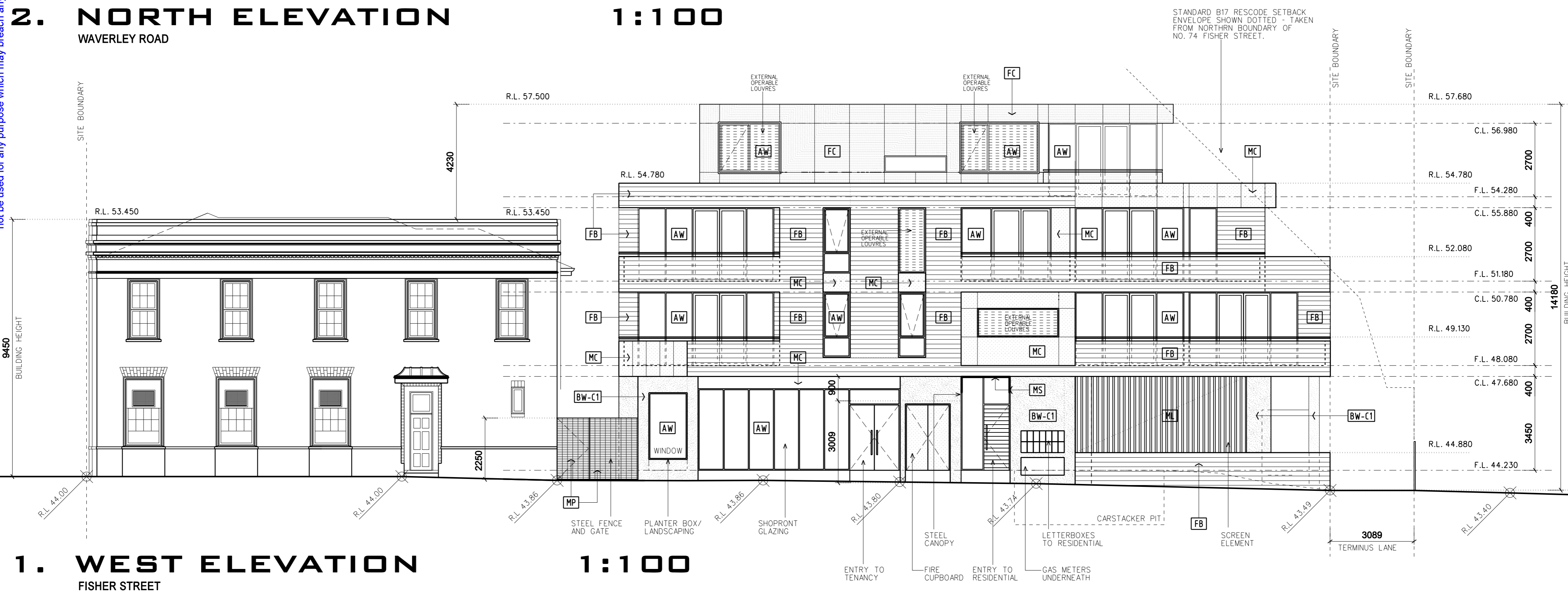

1. WEST ELEVATION

FISHER STREET

1:100

Date	Issue	Rev
04 SEP 17	TOWN PLANNING	TP-1
23 OCT 17	TOWN PLANNING	TP-2
28 NOV 17	TOWN PLANNING	TP-3

viola architecture
 51 University Street, Carlton VIC 3053 | P: +613 9347 5934
 E: info@violaarchitecture.com | www.violaarchitecture.com

Project: **PROPOSED DEVELOPMENT**
 302-306 WAVERLEY ROAD, MALVERN EAST VIC

Scales: 1:100 | Drawn: CV
 Date: NOV 17 | Rev: TP-3

North arrow symbol and **A3.01**

Received by City of Stonnington on 28/11/2017. Any document provided is made available for the sole purpose of enabling its consideration and review as part of a planning process under the Planning and Environment Act 1987. This information must not be used for any purpose which may breach any copyright.

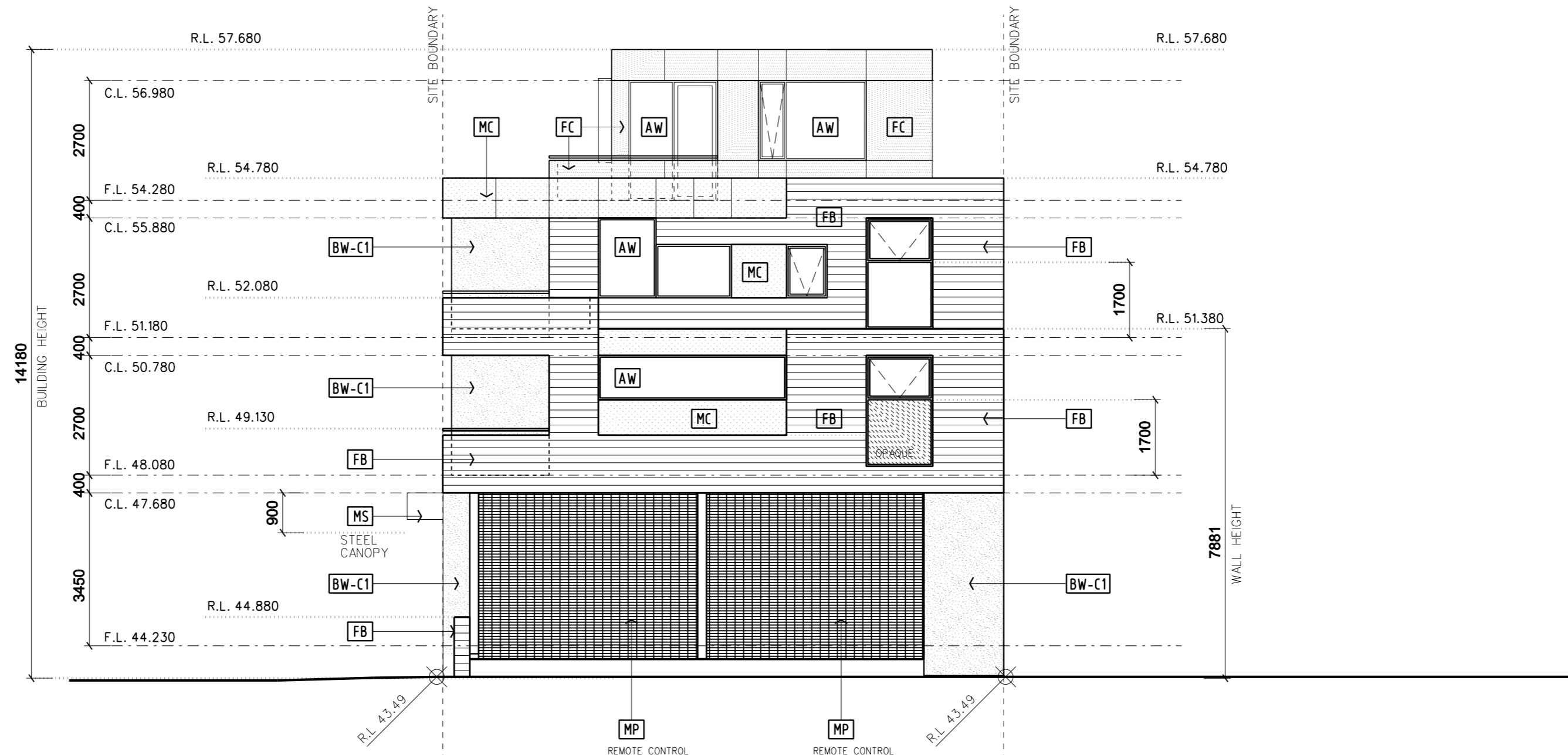

2. SOUTH ELEVATION

TERMINUS LANE

1:100

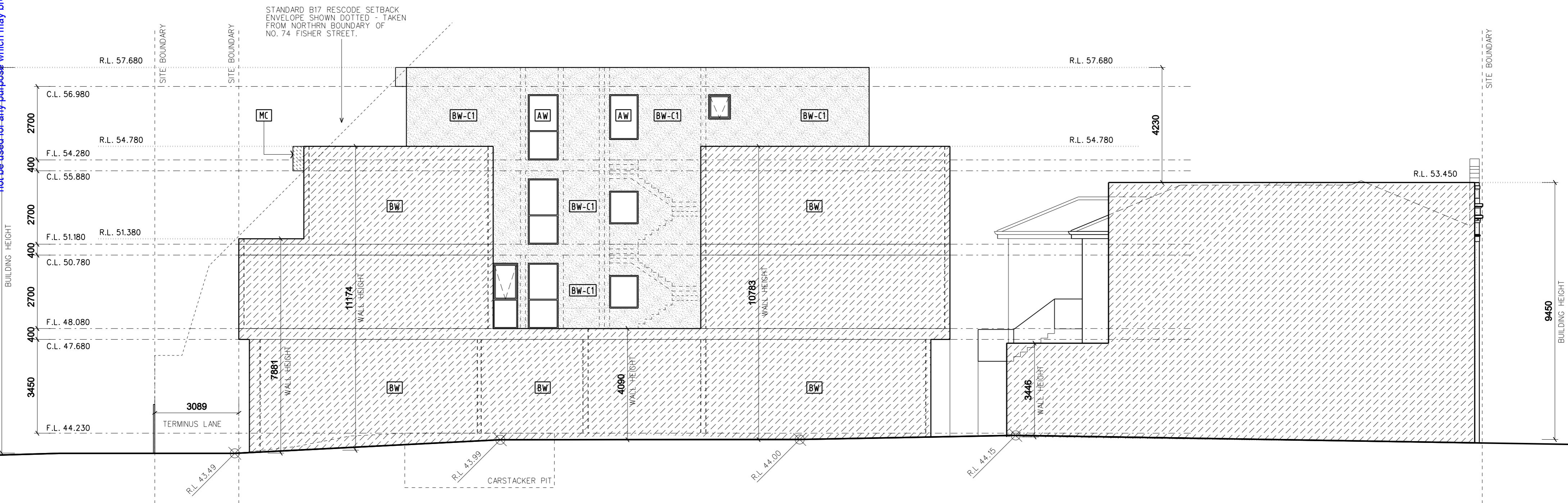

1. EAST ELEVATION

1:100

Date	Issue	Rev
04 SEP 17	TOWN PLANNING	TP-1
23 OCT 17	TOWN PLANNING	TP-2
28 NOV 17	TOWN PLANNING	TP-3

viola architecture
 51 University Street, Carlton VIC 3053 | P: +613 9347 5934
 E: info@violaarchitecture.com | www.violaarchitecture.com

Project: PROPOSED DEVELOPMENT
 302-306 WAVERLEY ROAD, MALVERN EAST VIC

Scales: 1:100 | Drawn: CV
 Date: NOV 17 | Rev: TP-3

North arrow symbol and **A3.02**

Received by City of Stonnington on 28/11/2017. Any document provided is made available for the sole purpose of enabling its consideration and review as part of a planning process under the Planning and Environment Act 1987. This information must not be used for any purpose which may breach any copyright.

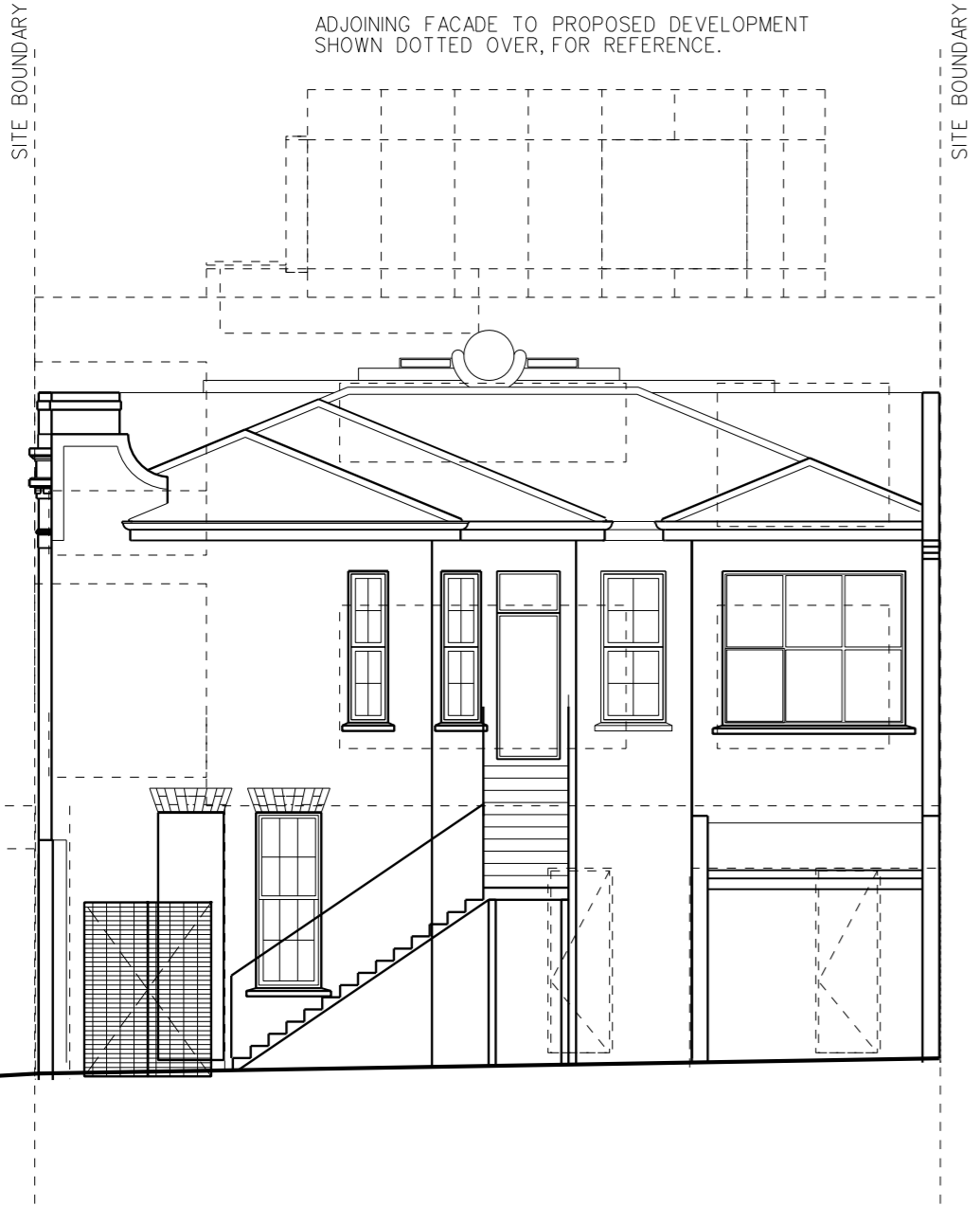

2. SOUTH ELEVATION
EXISTING BUILDING

1:100

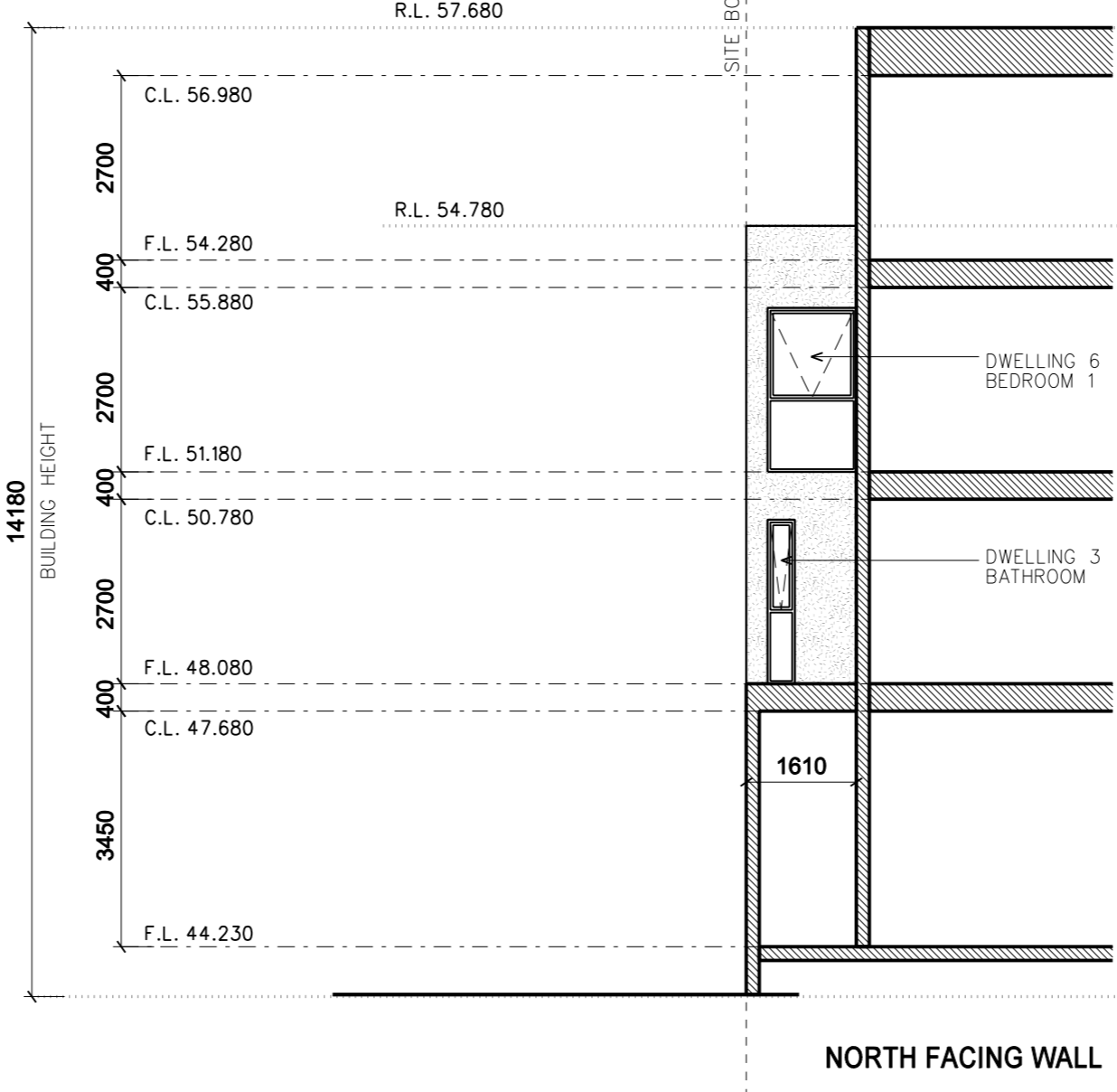

NORTH FACING WALL

3. LIGHTWELL ELEVATIONS

1:100

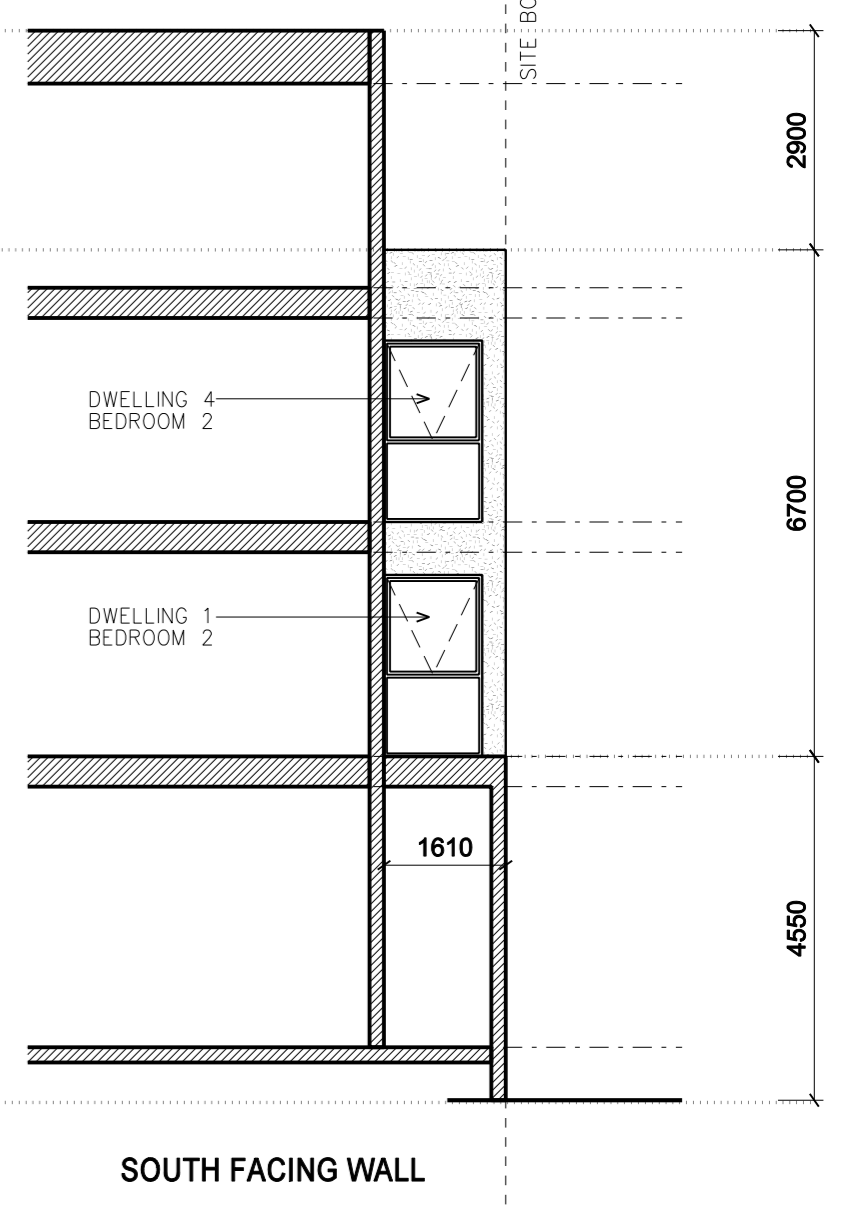

SOUTH FACING WALL

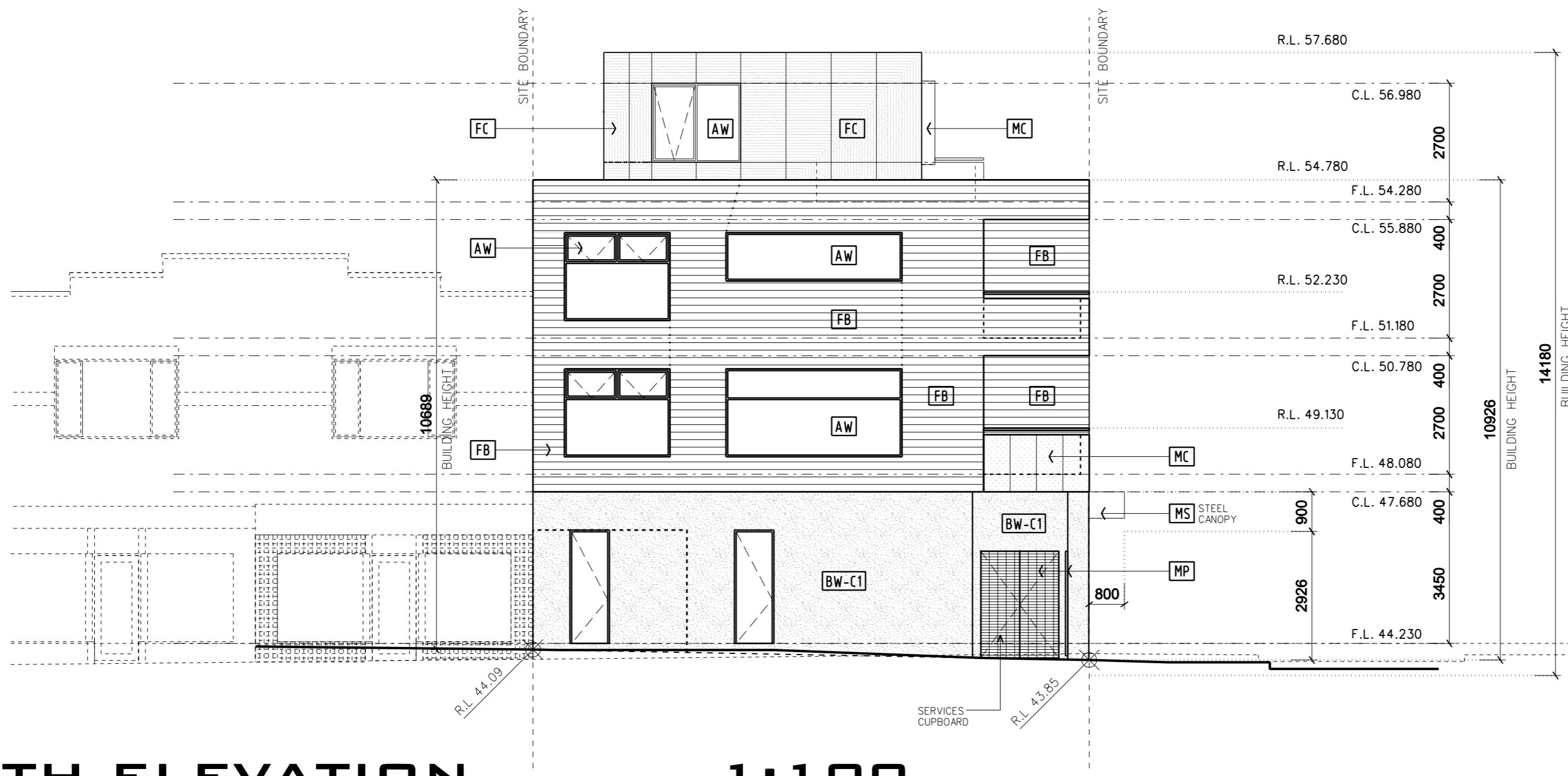

1. NORTH ELEVATION
PROPOSED DEVELOPMENT

1:100

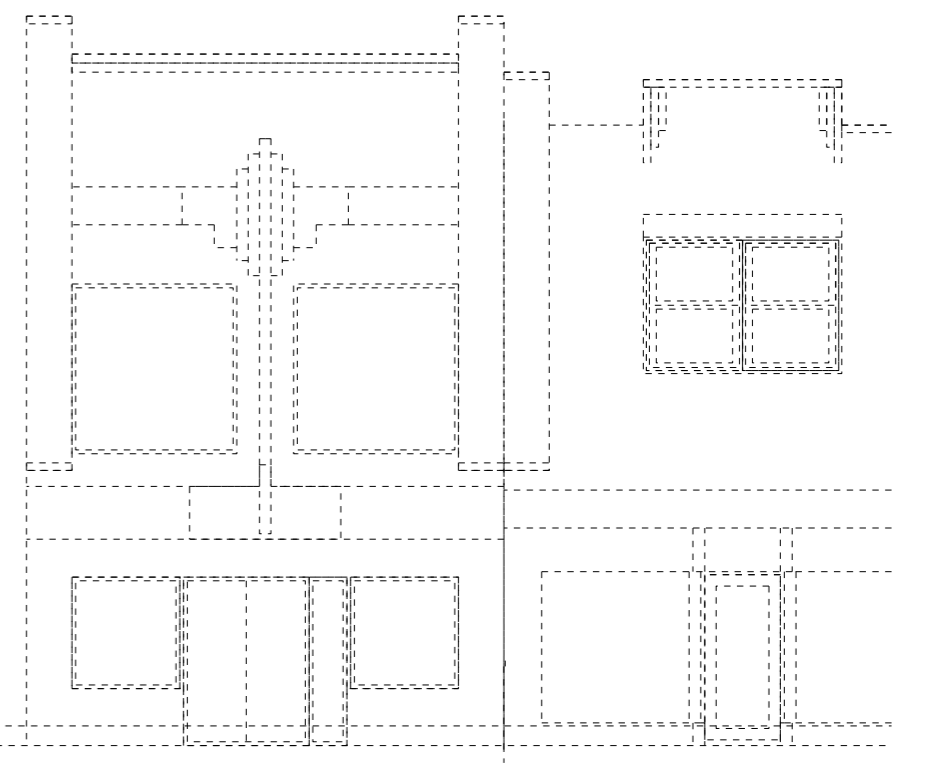

Date	Issue	Rev
04 SEP 17	TOWN PLANNING	TP-1
23 OCT 17	TOWN PLANNING	TP-2
28 NOV 17	TOWN PLANNING	TP-3

viola architecture
 51 University Street, Carlton VIC 3053 | P: +613 9347 5934
 E: info@violaarchitecture.com | www.violaarchitecture.com

Project: **PROPOSED DEVELOPMENT**
 302-306 WAVERLEY ROAD, MALVERN EAST VIC

Scales: 1:100 | Drawn: CV
 Date: NOV 17 | Rev: TP-3

A3.03

Received by City of Stonnington on 28/11/2017. Any document provided is made available for the sole purpose of enabling its consideration and review as part of a planning process under the Planning and Environment Act 1987. This information must not be used for any purpose which may breach any copyright.



1. SITELINE STUDY

FISHER STREET - WEST ELEVATION

1:150

Date	Issue	Rev
04 SEP 17	TOWN PLANNING	TP-1
23 OCT 17	TOWN PLANNING	TP-2
28 NOV 17	TOWN PLANNING	TP-3

viola architecture
 51 University Street, Carlton VIC 3053 | P: +613 9347 5934
 E: info@violaarchitecture.com | www.violaarchitecture.com

Project: **PROPOSED DEVELOPMENT**
 302-306 WAVERLEY ROAD, MALVERN EAST VIC

Scales: 1:150 | Drawn: CV
 Date: NOV 17 | Rev: TP-3

⊕ N **A3.04**

Received by City of Stonnington on 28/11/2017. Any document provided is made available for the sole purpose of enabling its consideration and review as part of a planning process under the Planning and Environment Act 1987. This information must not be used for any purpose which may breach any copyright.

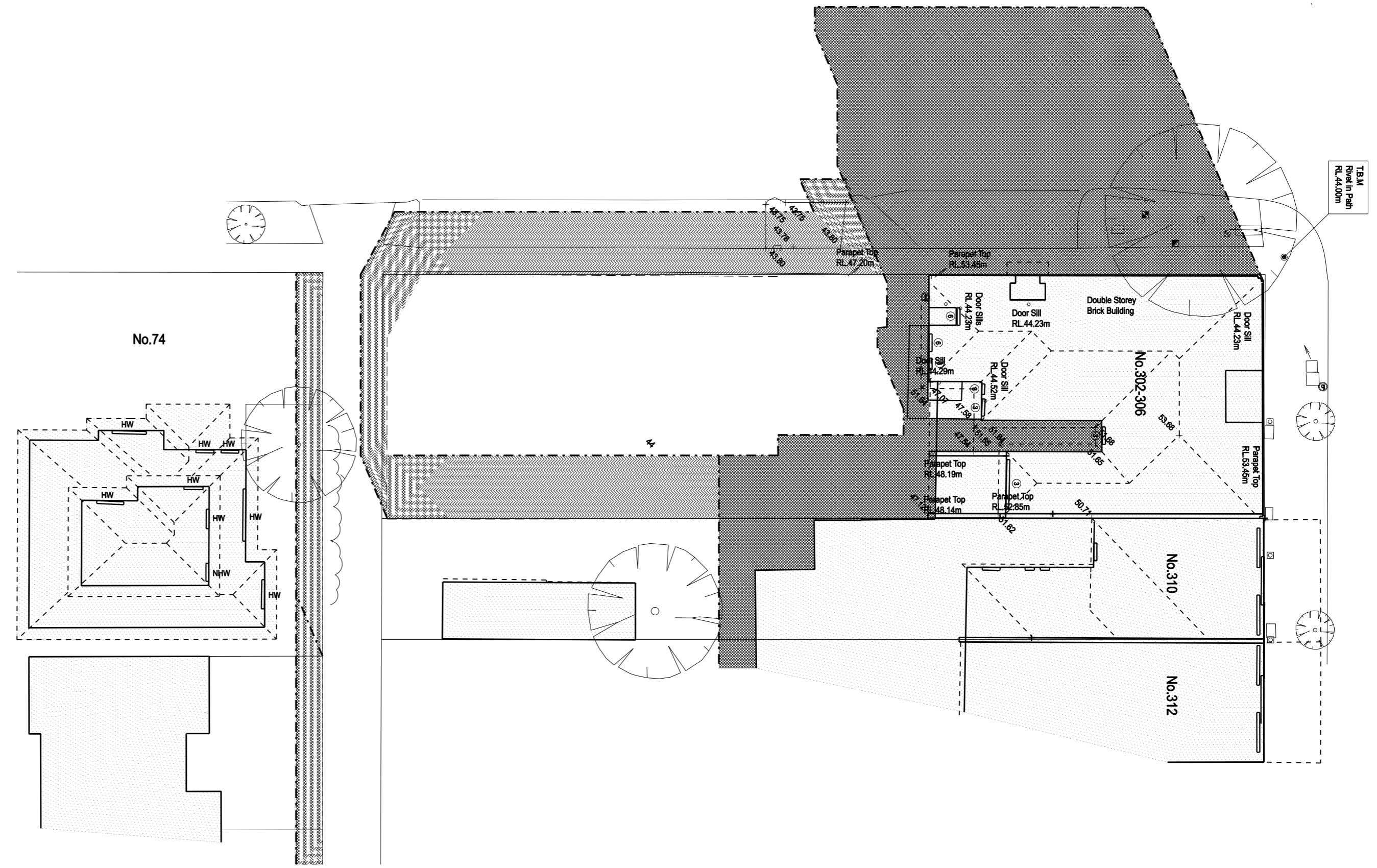

1. EXISTING SHADOW DIAGRAM

1:200

SEPTEMBER 22ND, 9AM - SUN ALTITUDE = 32 DEG.

SHADOW LEGEND

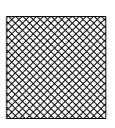
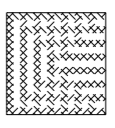
-  EXISTING SHADOWS
-  EXISTING FENCE SHADOWS

Date	Issue	Rev
04 SEP 17	TOWN PLANNING	TP-1
23 OCT 17	TOWN PLANNING	TP-2
28 NOV 17	TOWN PLANNING	TP-3

viola architecture
 51 University Street, Carlton VIC 3053 | P: +613 9347 5934
 E: info@violaarchitecture.com | www.violaarchitecture.com

Project: **PROPOSED DEVELOPMENT**
 302-306 WAVERLEY ROAD, MALVERN EAST VIC

Scales: 1:200 | Drawn: CV
 Date: NOV 17 | Rev: TP-3

 **A4.01**

Received by City of Stonnington on 28/11/2017. Any document provided is made available for the sole purpose of enabling its consideration and review as part of a planning process under the Planning and Environment Act 1987. This information must not be used for any purpose which may breach any copyright.

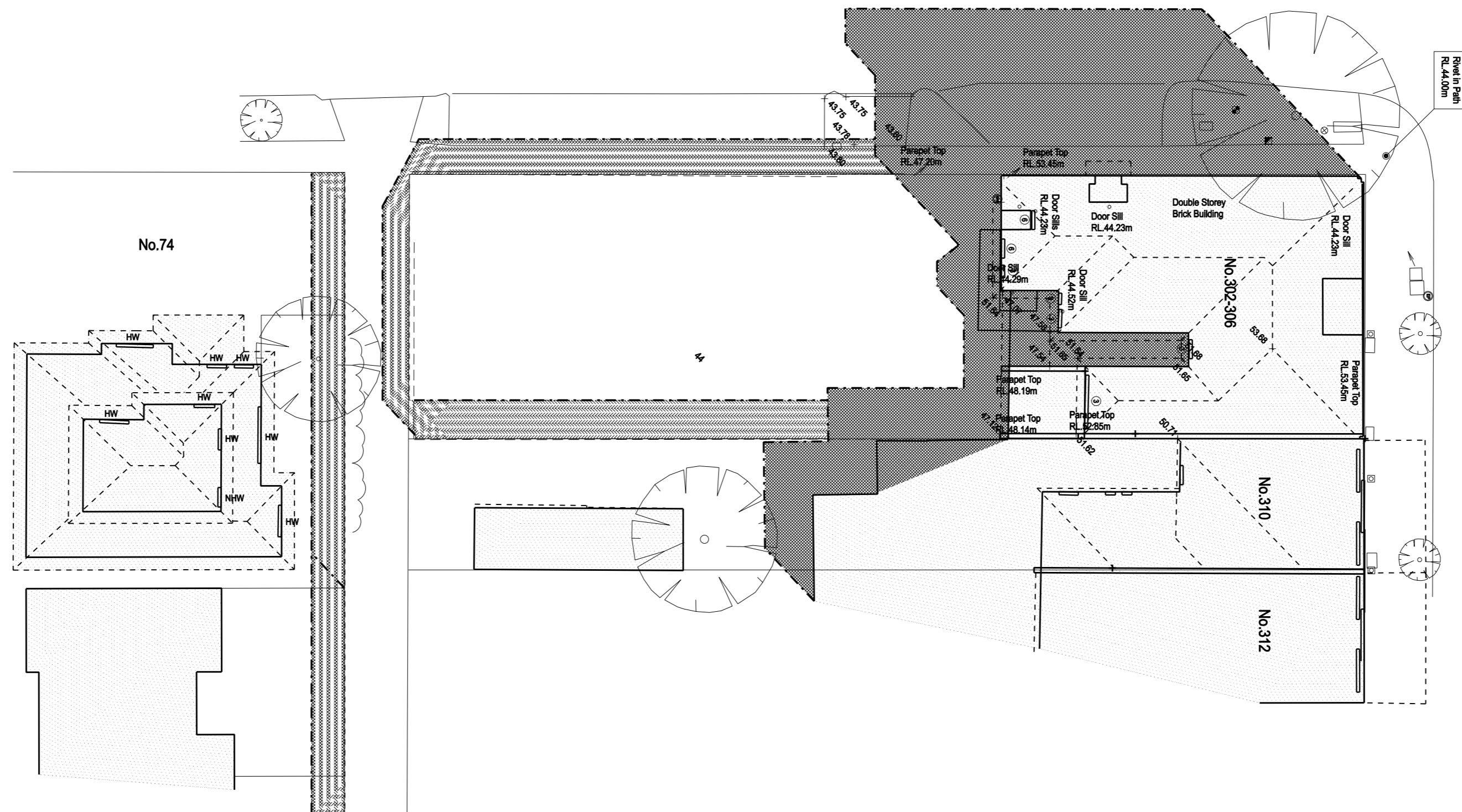

1. EXISTING SHADOW DIAGRAM

1:200

SEPTEMBER 22ND, 10AM - SUN ALTITUDE = 32 DEG.

SHADOW LEGEND

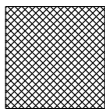
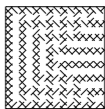
-  EXISTING SHADOWS
-  EXISTING FENCE SHADOWS

Date	Issue	Rev
04 SEP 17	TOWN PLANNING	TP-1
23 OCT 17	TOWN PLANNING	TP-2
28 NOV 17	TOWN PLANNING	TP-3

viola architecture
 51 University Street, Carlton VIC 3053 | P: +613 9347 5934
 E: info@violaarchitecture.com | www.violaarchitecture.com

Project: **PROPOSED DEVELOPMENT**
 302-306 WAVERLEY ROAD, MALVERN EAST VIC

Scales: 1:200 | Drawn: CV
 Date: NOV 17 | Rev: TP-3

 **A4.02**

Received by City of Stonnington on 28/11/2017. Any document provided is made available for the sole purpose of enabling its consideration and review as part of a planning process under the Planning and Environment Act 1987. This information must not be used for any purpose which may breach any copyright.

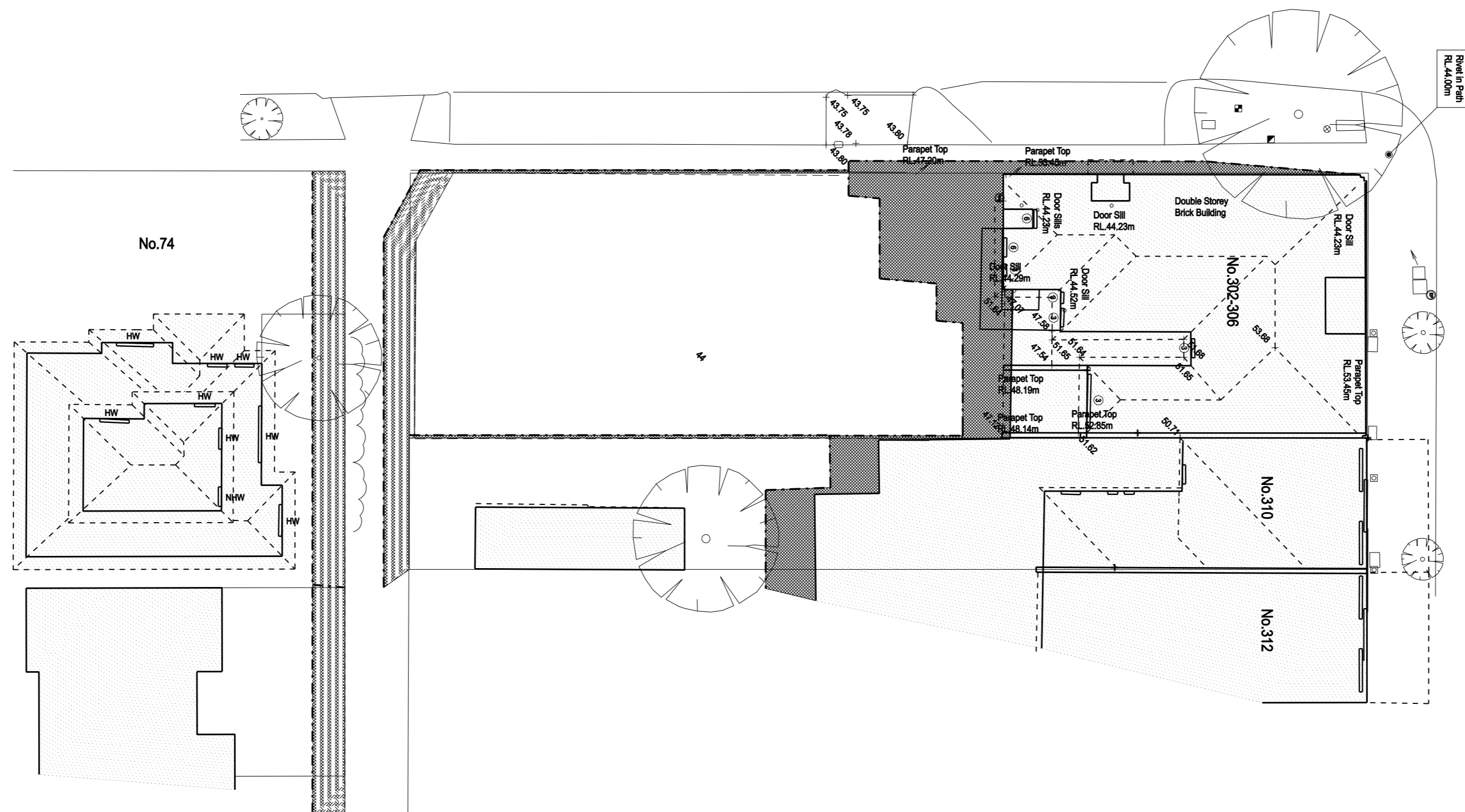

1. EXISTING SHADOW DIAGRAM 1:200

SEPTEMBER 22ND, 12 NOON - SUN ALTITUDE = 32 DEG.

SHADOW LEGEND

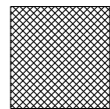
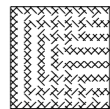
-  EXISTING SHADOWS
-  EXISTING FENCE SHADOWS

Date	Issue	Rev
04 SEP 17	TOWN PLANNING	TP-1
23 OCT 17	TOWN PLANNING	TP-2
28 NOV 17	TOWN PLANNING	TP-3

viola architecture
 51 University Street, Carlton VIC 3053 | P: +613 9347 5934
 E: info@violaarchitecture.com | www.violaarchitecture.com

Project: **PROPOSED DEVELOPMENT**
 302-306 WAVERLEY ROAD, MALVERN EAST VIC

Scales: 1:200 | Drawn: CV
 Date: NOV 17 | Rev: TP-3

 **A4.03**

Received by City of Stonnington on 28/11/2017. Any document provided is made available for the sole purpose of enabling its consideration and review as part of a planning process under the Planning and Environment Act 1987. This information must not be used for any purpose which may breach any copyright.

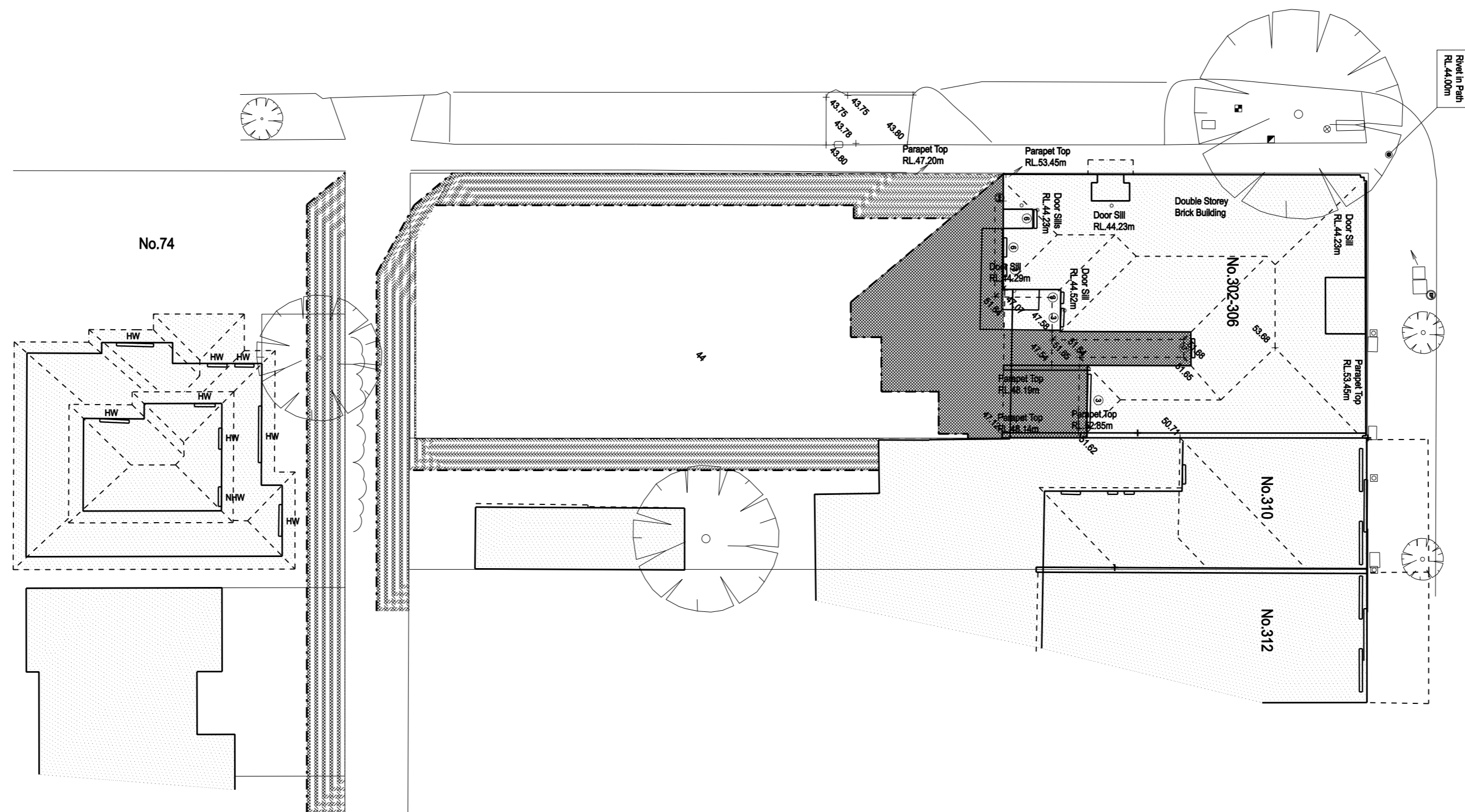

1. EXISTING SHADOW DIAGRAM 1:200

SEPTEMBER 22ND, 2PM - SUN ALTITUDE = 32 DEG.

SHADOW LEGEND

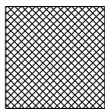
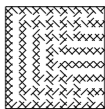
-  EXISTING SHADOWS
-  EXISTING FENCE SHADOWS

Date	Issue	Rev
04 SEP 17	TOWN PLANNING	TP-1
23 OCT 17	TOWN PLANNING	TP-2
28 NOV 17	TOWN PLANNING	TP-3

viola architecture
 51 University Street, Carlton VIC 3053 | P: +613 9347 5934
 E: info@violaarchitecture.com | www.violaarchitecture.com

Project: PROPOSED DEVELOPMENT
 302-306 WAVERLEY ROAD, MALVERN EAST VIC

Scales: 1:200 | Drawn: CV
 Date: NOV 17 | Rev: TP-3

 **A4.04**

Received by City of Stonnington on 28/11/2017. Any document provided is made available for the sole purpose of enabling its consideration and review as part of a planning process under the Planning and Environment Act 1987. This information must not be used for any purpose which may breach any copyright.

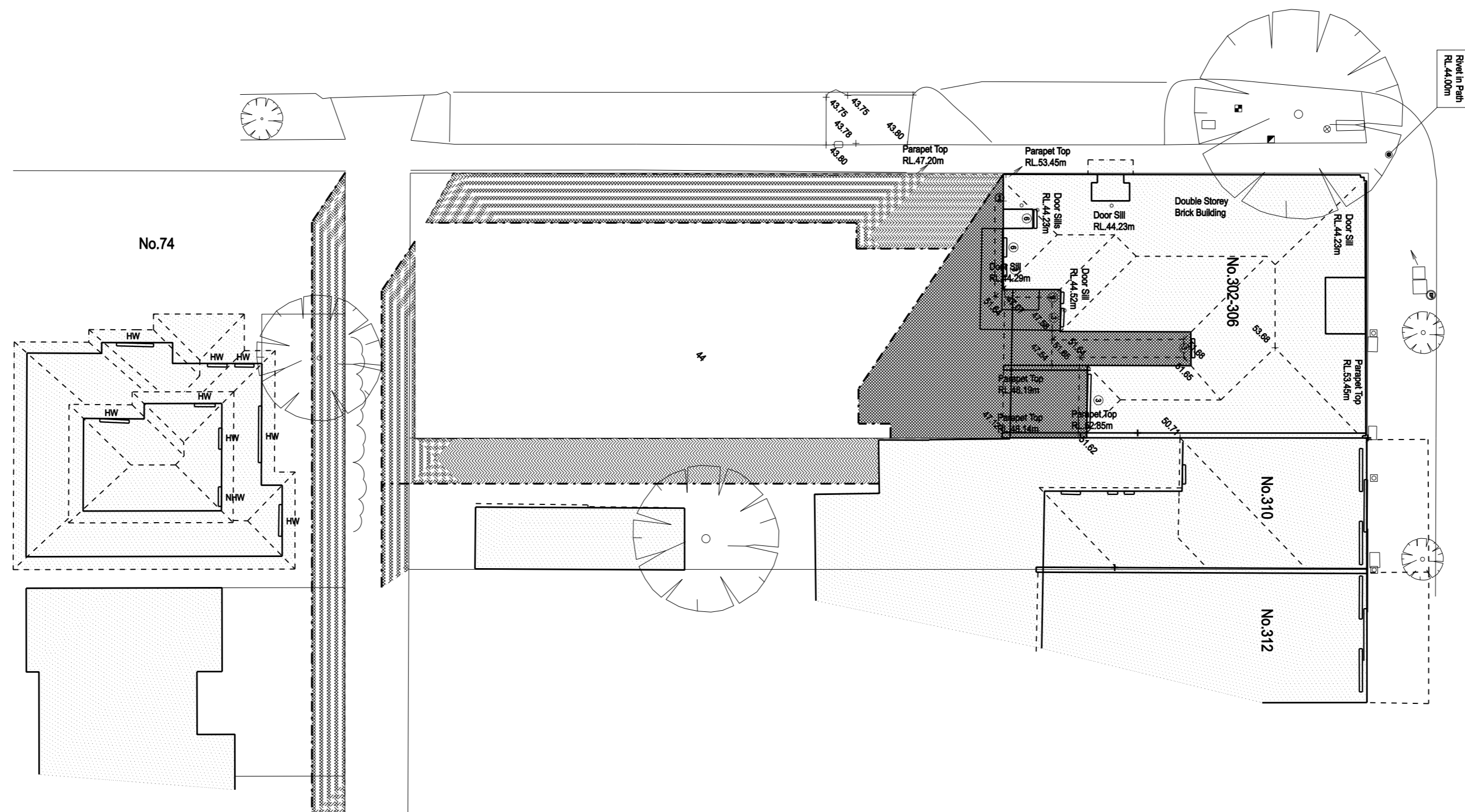

1. EXISTING SHADOW DIAGRAM 1:200

SEPTEMBER 22ND, 3PM- SUN ALTITUDE = 32 DEG.

SHADOW LEGEND

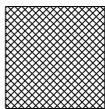
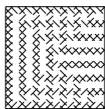
-  EXISTING SHADOWS
-  EXISTING FENCE SHADOWS

Date	Issue	Rev
04 SEP 17	TOWN PLANNING	TP-1
23 OCT 17	TOWN PLANNING	TP-2
28 NOV 17	TOWN PLANNING	TP-3

viola architecture
 51 University Street, Carlton VIC 3053 | P: +613 9347 5934
 E: info@violaarchitecture.com | www.violaarchitecture.com

Project: **PROPOSED DEVELOPMENT**
 302-306 WAVERLEY ROAD, MALVERN EAST VIC

Scales: 1:200 | Drawn: CV
 Date: NOV 17 | Rev: TP-3

 **A4.05**

Received by City of Stonnington on 28/11/2017. Any document provided is made available for the sole purpose of enabling its consideration and review as part of a planning process under the Planning and Environment Act 1987. This information must not be used for any purpose which may breach any copyright.

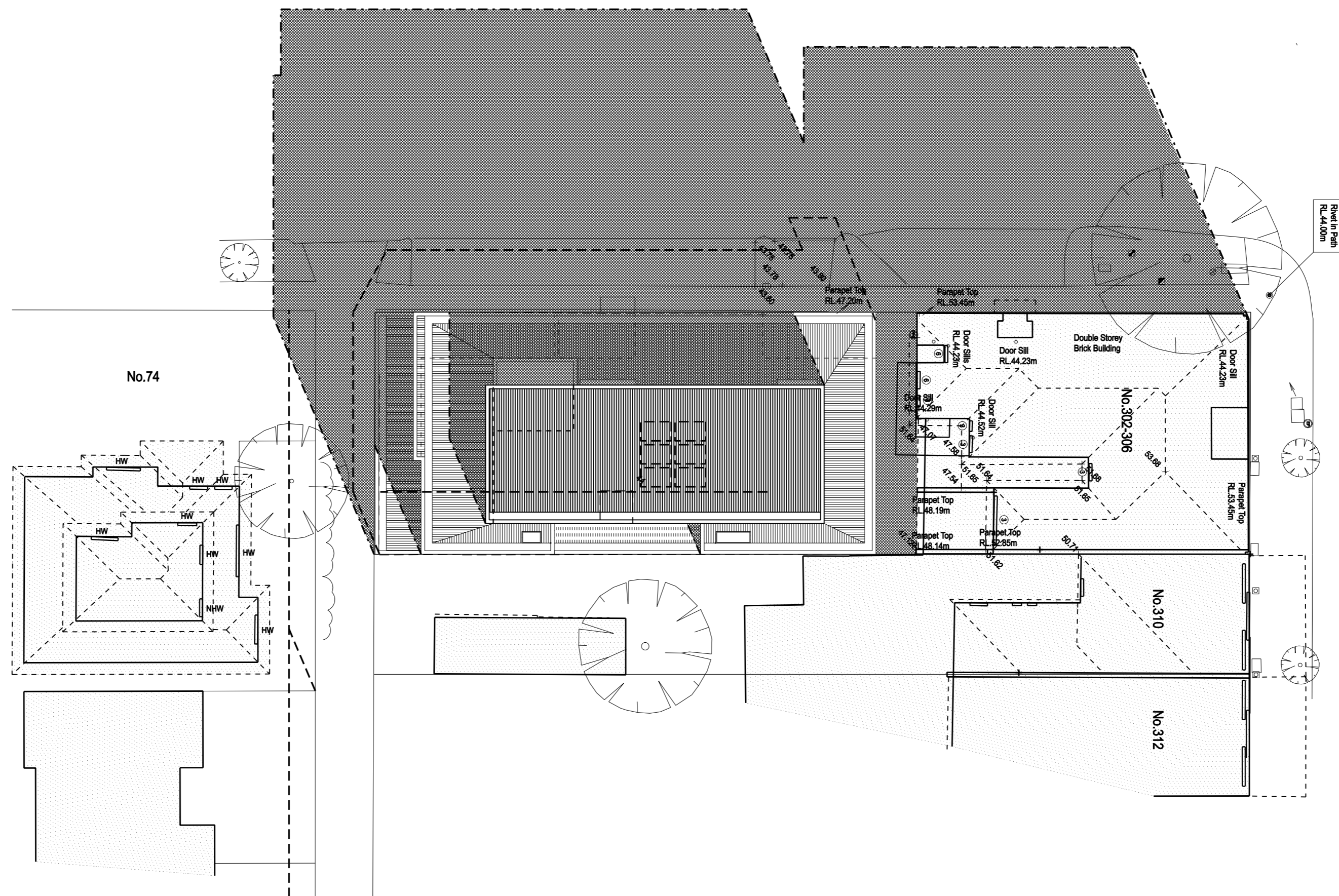

1. PROPOSED SHADOW DIAGRAM 1:200

SEPTEMBER 22ND, 9AM - SUN ALTITUDE = 32 DEG.

SHADOW LEGEND

- PROPOSED DWELLING SHADOW
- EXISTING FENCE SHADOW

Date	Issue	Rev
04 SEP 17	TOWN PLANNING	TP-1
23 OCT 17	TOWN PLANNING	TP-2
28 NOV 17	TOWN PLANNING	TP-3

viola architecture
 51 University Street, Carlton VIC 3053 | P: +613 9347 5934
 E: info@violaarchitecture.com | www.violaarchitecture.com

Project: PROPOSED DEVELOPMENT
 302-306 WAVERLEY ROAD, MALVERN EAST VIC

Scales: 1:200 | Drawn: CV
 Date: NOV 17 | Rev: TP-3

A4.06

Received by City of Stonnington on 28/11/2017. Any document provided is made available for the sole purpose of enabling its consideration and review as part of a planning process under the Planning and Environment Act 1987. This information must not be used for any purpose which may breach any copyright.

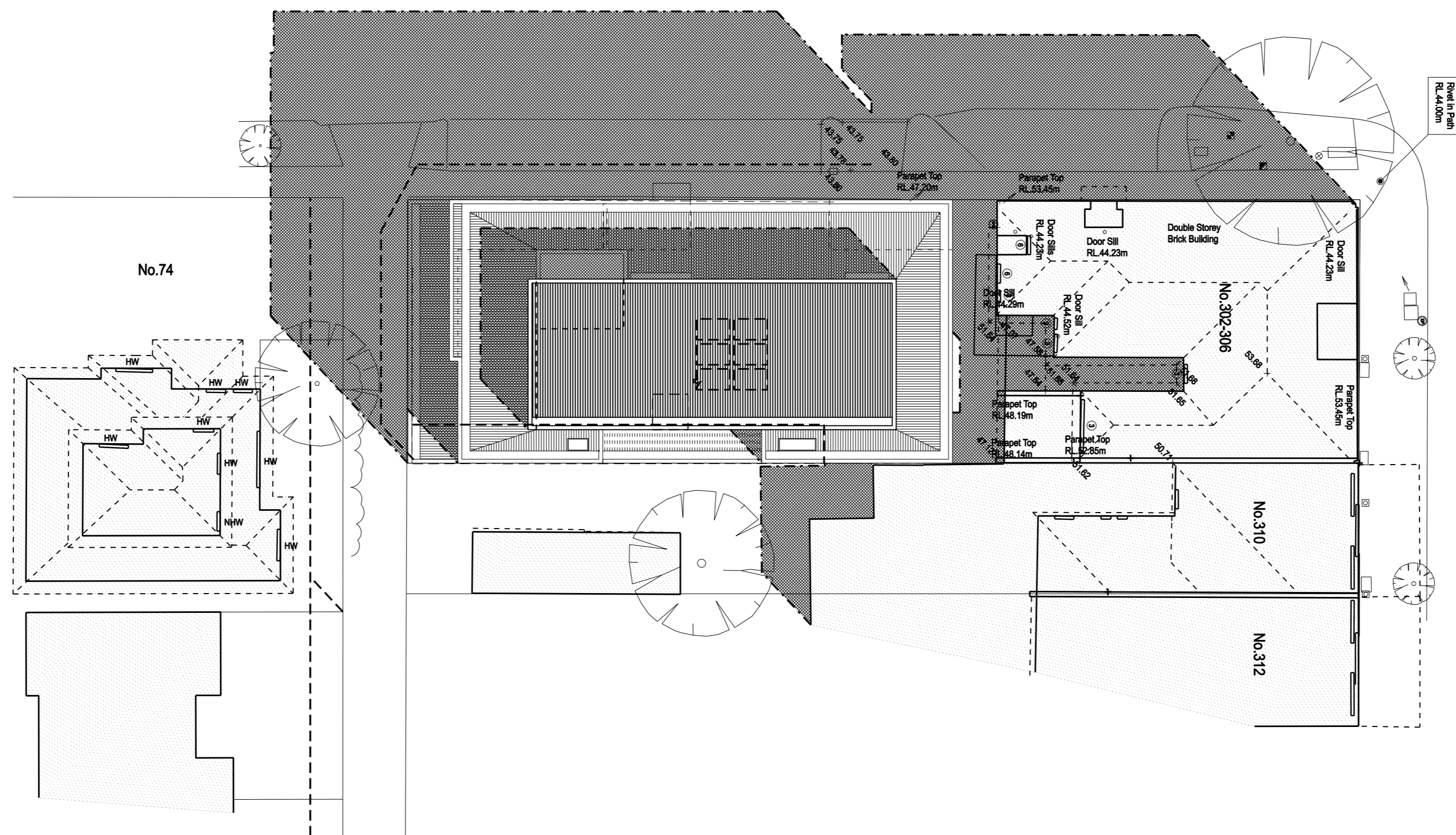

1. PROPOSED SHADOW DIAGRAM 1:200

SEPTEMBER 22ND, 10am - SUN ALTITUDE = 32 DEG.

SHADOW LEGEND

- PROPOSED DWELLING SHADOW
- EXISTING FENCE SHADOW

Date	Issue	Rev
04 SEP 17	TOWN PLANNING	TP-1
23 OCT 17	TOWN PLANNING	TP-2
28 NOV 17	TOWN PLANNING	TP-3

viola architecture
 51 University Street, Carlton VIC 3053 | P: +613 9347 5934
 E: info@violaarchitecture.com | www.violaarchitecture.com

Project: **PROPOSED DEVELOPMENT**
 302-306 WAVERLEY ROAD, MALVERN EAST VIC

Scales: 1:200 | Drawn: CV
 Date: NOV 17 | Rev: TP-3

A4.07

Received by City of Stonnington on 28/11/2017. Any document provided is made available for the sole purpose of enabling its consideration and review as part of a planning process under the Planning and Environment Act 1987. This information must not be used for any purpose which may breach any copyright.

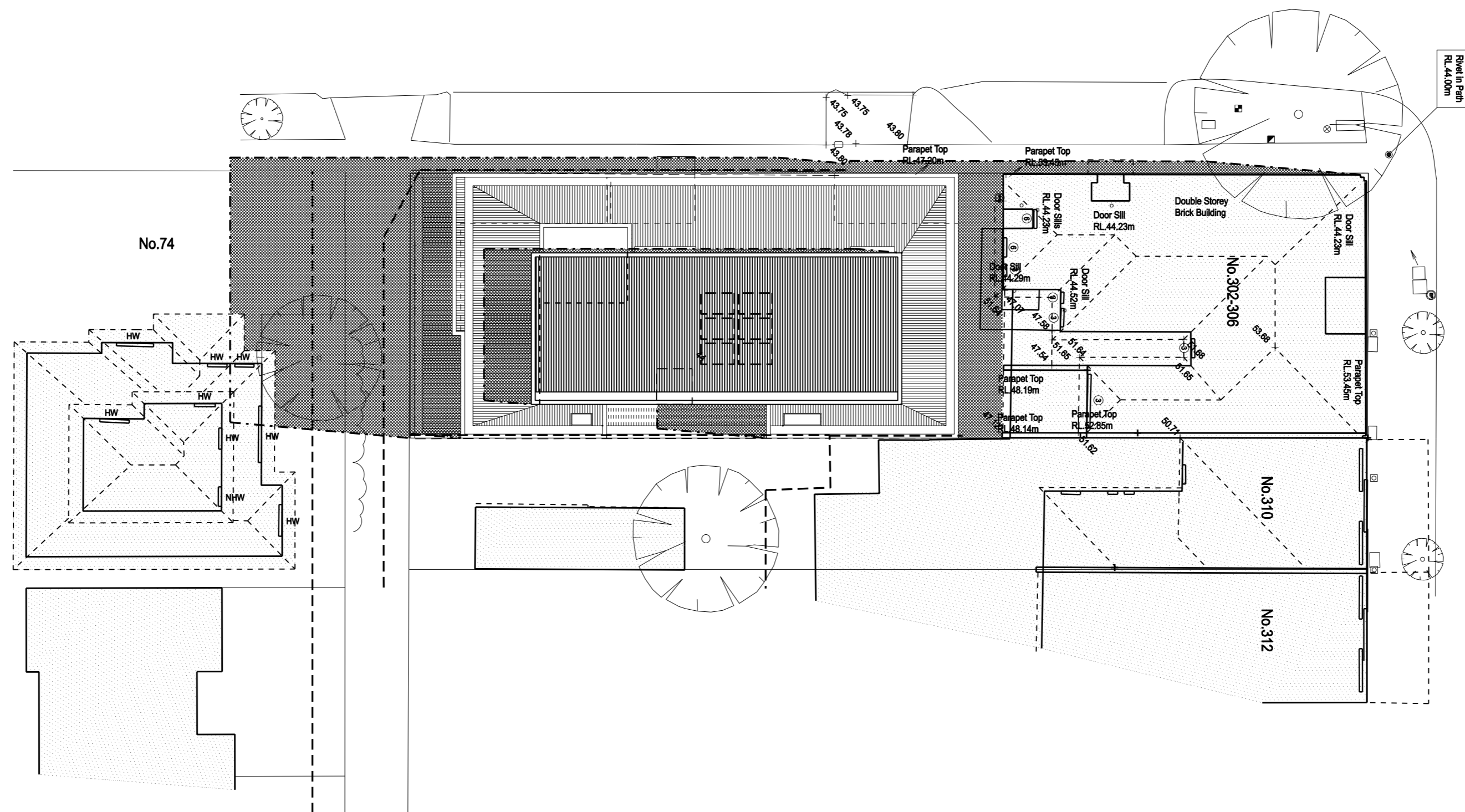

1. PROPOSED SHADOW DIAGRAM 1:200

SEPTEMBER 22ND, 12 NOON - SUN ALTITUDE = 32 DEG.

SHADOW LEGEND

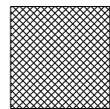
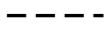
-  PROPOSED DWELLING SHADOW
-  EXISTING FENCE SHADOW

Date	Issue	Rev
04 SEP 17	TOWN PLANNING	TP-1
23 OCT 17	TOWN PLANNING	TP-2
28 NOV 17	TOWN PLANNING	TP-3

viola architecture
 51 University Street, Carlton VIC 3053 | P: +613 9347 5934
 E: info@violaarchitecture.com | www.violaarchitecture.com

Project: PROPOSED DEVELOPMENT
 302-306 WAVERLEY ROAD, MALVERN EAST VIC

Scales: 1:200 | Drawn: CV
 Date: NOV 17 | Rev: TP-3

 **A4.08**

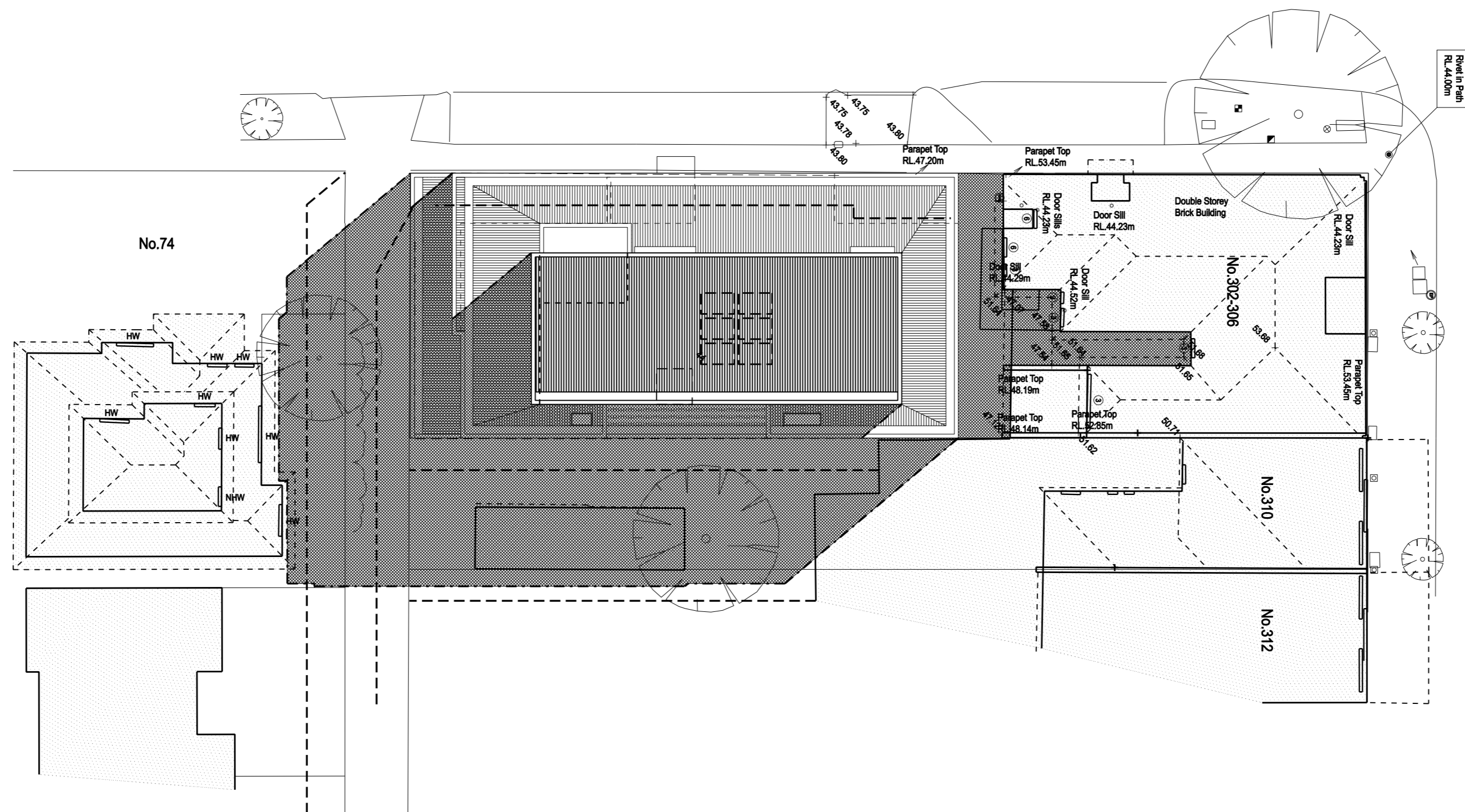



1. PROPOSED SHADOW DIAGRAM

1:200

SEPTEMBER 22ND, 2PM- SUN ALTITUDE = 32 DEG.

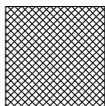
SHADOW LEGEND

-  PROPOSED DWELLING SHADOW
-  EXISTING FENCE SHADOW

Date	Issue	Rev
04 SEP 17	TOWN PLANNING	TP-1
23 OCT 17	TOWN PLANNING	TP-2
28 NOV 17	TOWN PLANNING	TP-3

viola architecture
 51 University Street, Carlton VIC 3053 | P: +613 9347 5934
 E: info@violaarchitecture.com | www.violaarchitecture.com

Project:
PROPOSED DEVELOPMENT
 302-306 WAVERLEY ROAD, MALVERN EAST VIC

Scales: 1:200 | Drawn: CV
 Date: NOV 17 | Rev: TP-3

 **A4.09**

Received by City of Stonnington on 28/11/2017. Any document provided is made available for the sole purpose of enabling its consideration and review as part of a planning process under the Planning and Environment Act 1987. This information must not be used for any purpose which may breach any copyright.

Received by City of Stonnington on 28/11/2017. Any document provided is made available for the sole purpose of enabling its consideration and review as part of a planning process under the Planning and Environment Act 1987. This information must not be used for any purpose which may breach any copyright.

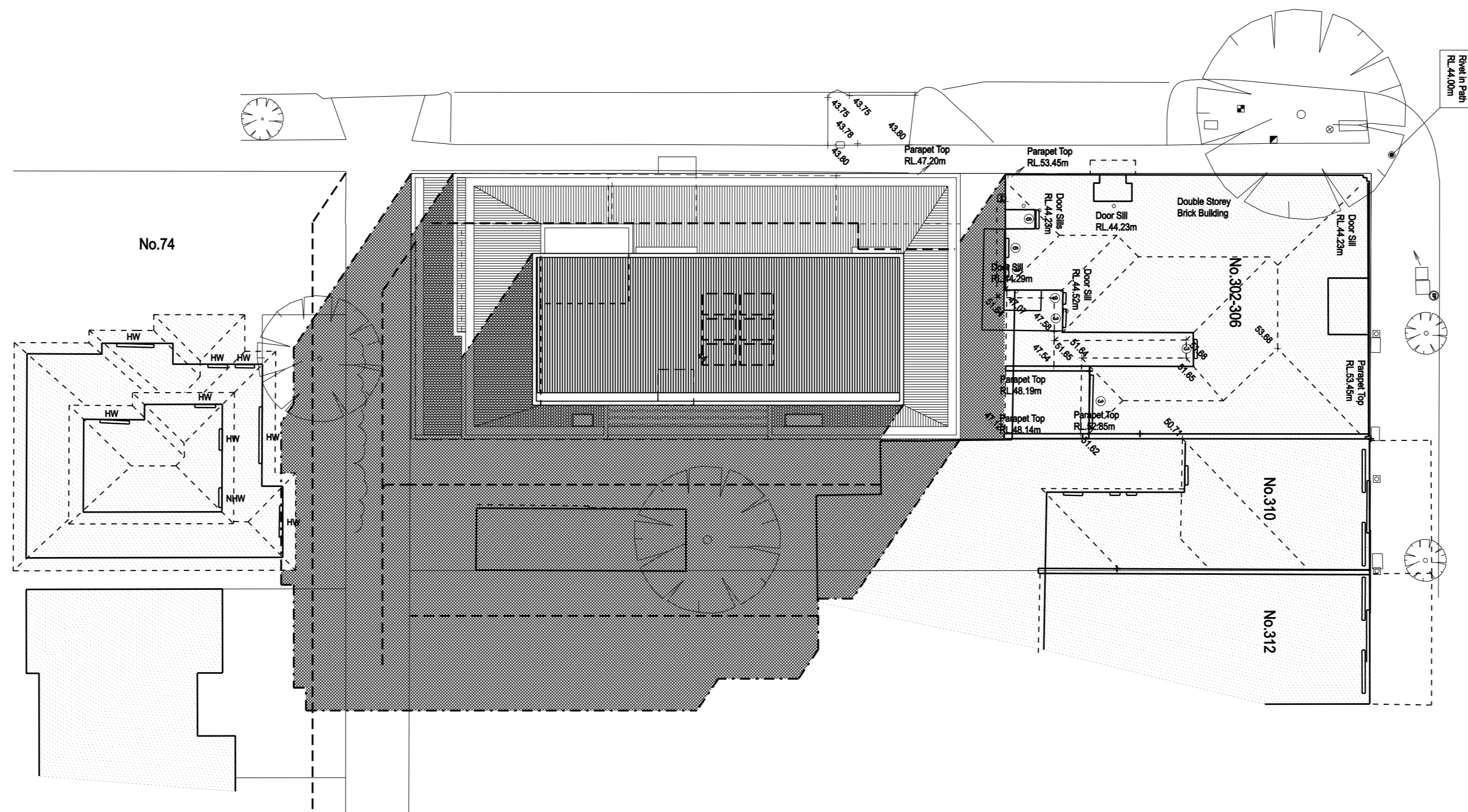

1. PROPOSED SHADOW DIAGRAM 1:200

SEPTEMBER 22ND, 3PM- SUN ALTITUDE = 32 DEG.

SHADOW LEGEND

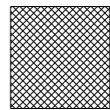
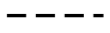
-  PROPOSED DWELLING SHADOW
-  EXISTING FENCE SHADOW

Date	Issue	Rev
04 SEP 17	TOWN PLANNING	TP-1
23 OCT 17	TOWN PLANNING	TP-2
28 NOV 17	TOWN PLANNING	TP-3

viola architecture
 51 University Street, Carlton VIC 3053 | P: +613 9347 5934
 E: info@violaarchitecture.com | www.violaarchitecture.com

Project: **PROPOSED DEVELOPMENT**
 302-306 WAVERLEY ROAD, MALVERN EAST VIC

Scales: 1:200 | Drawn: CV
 Date: NOV 17 | Rev: TP-3

 **A4.10**



2. NORTH ELEVATION

WAVERLEY ROAD

1:100

STANDARD B17 RESCODE SETBACK ENVELOPE SHOWN DOTTED - TAKEN FROM NORTHRN BOUNDARY OF NO. 74 FISHER STREET.



1. WEST ELEVATION

FISHER STREET

1:100

Date	Issue	Rev
04 SEP 17	TOWN PLANNING	TP-1
23 OCT 17	TOWN PLANNING	TP-2
28 NOV 17	TOWN PLANNING	TP-3

viola architecture
 51 University Street, Carlton VIC 3053 | P: +613 9347 5934
 E: info@violaarchitecture.com | www.violaarchitecture.com

Project: PROPOSED DEVELOPMENT
 302-306 WAVERLEY ROAD, MALVERN EAST VIC

Scales: 1:100 | Drawn: CV
 Date: NOV 17 | Rev: TP-3

North arrow symbol and **A5.01**

Received by City of Stonnington on 28/11/2017. Any document provided is made available for the sole purpose of enabling its consideration and review as part of a planning process under the Planning and Environment Act 1987. This information must not be used for any purpose which may breach any copyright.

Received by City of Stonnington on 28/11/2017. Any document provided is made available for the sole purpose of enabling its consideration and review as part of a planning process under the Planning and Environment Act 1987. This information must not be used for any purpose which may breach any copyright.

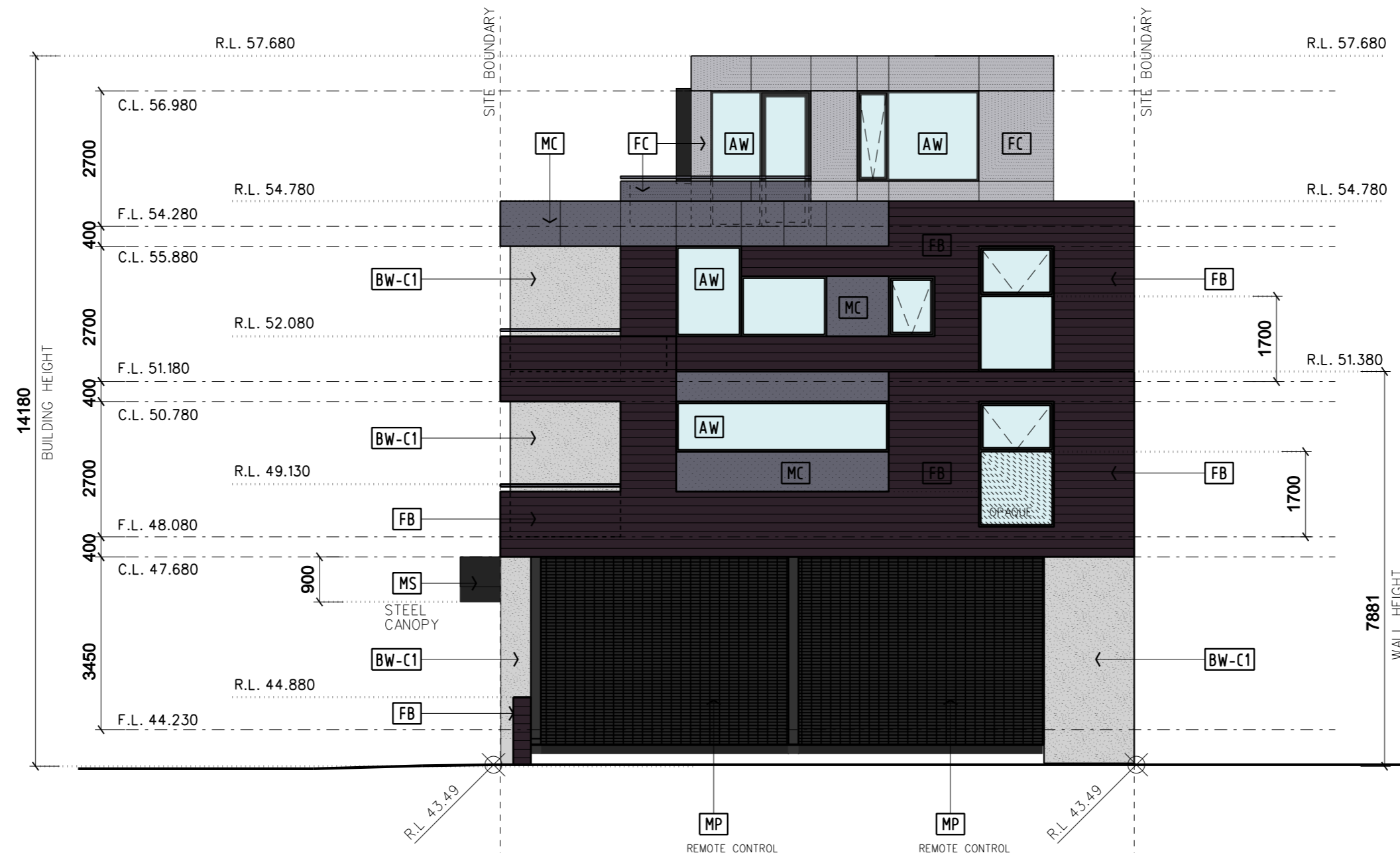

2. SOUTH ELEVATION

TERMINUS LANE

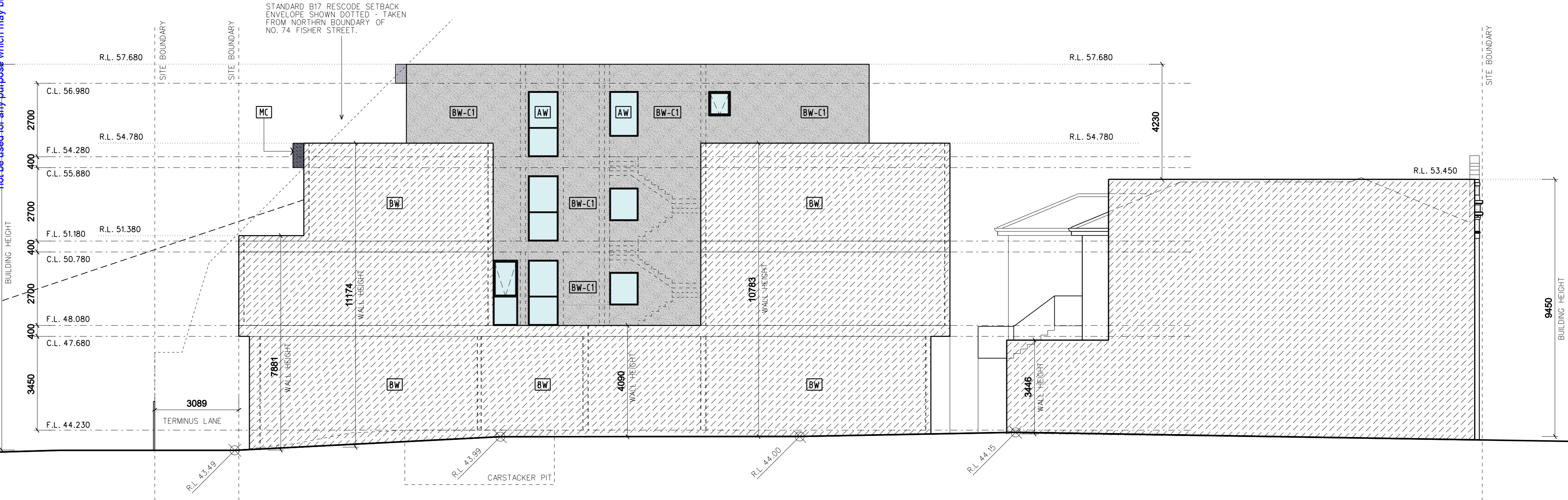

1. EAST ELEVATION

Date	Issue	Rev
04 SEP 17	TOWN PLANNING	TP-1
23 OCT 17	TOWN PLANNING	TP-2
28 NOV 17	TOWN PLANNING	TP-3

viola architecture
 51 University Street, Carlton VIC 3053 | P: +613 9347 5934
 E: info@violaarchitecture.com | www.violaarchitecture.com

Project: PROPOSED DEVELOPMENT
 302-306 WAVERLEY ROAD, MALVERN EAST VIC

Scales: 1:100 | Drawn: CV
 Date: NOV 17 | Rev: TP-3

North arrow symbol and **A5.02**

Received by City of Stonnington on 28/11/2017. Any document provided is made available for the sole purpose of enabling its consideration and review as part of a planning process under the Planning and Environment Act 1987. This information must not be used for any purpose which may breach any copyright.



1. NORTH ELEVATION
PROPOSED DEVELOPMENT

1:100

Date	Issue	Rev
04 SEP 17	TOWN PLANNING	TP-1
23 OCT 17	TOWN PLANNING	TP-2
28 NOV 17	TOWN PLANNING	TP-3

viola architecture
51 University Street, Carlton VIC 3053 | P: +613 9347 5934
E: info@violaarchitecture.com | www.violaarchitecture.com

Project:
PROPOSED DEVELOPMENT
302-306 WAVERLEY ROAD, MALVERN EAST VIC

Scales:	1:100	Drawn:	CV
Date:	NOV 17	Rev:	TP-3



A5.03

Received by City of Stonnington on 28/11/2017. Any document provided is made available for the sole purpose of enabling its consideration and review as part of a planning process under the Planning and Environment Act 1987. This information must not be used for any purpose which may breach any copyright.

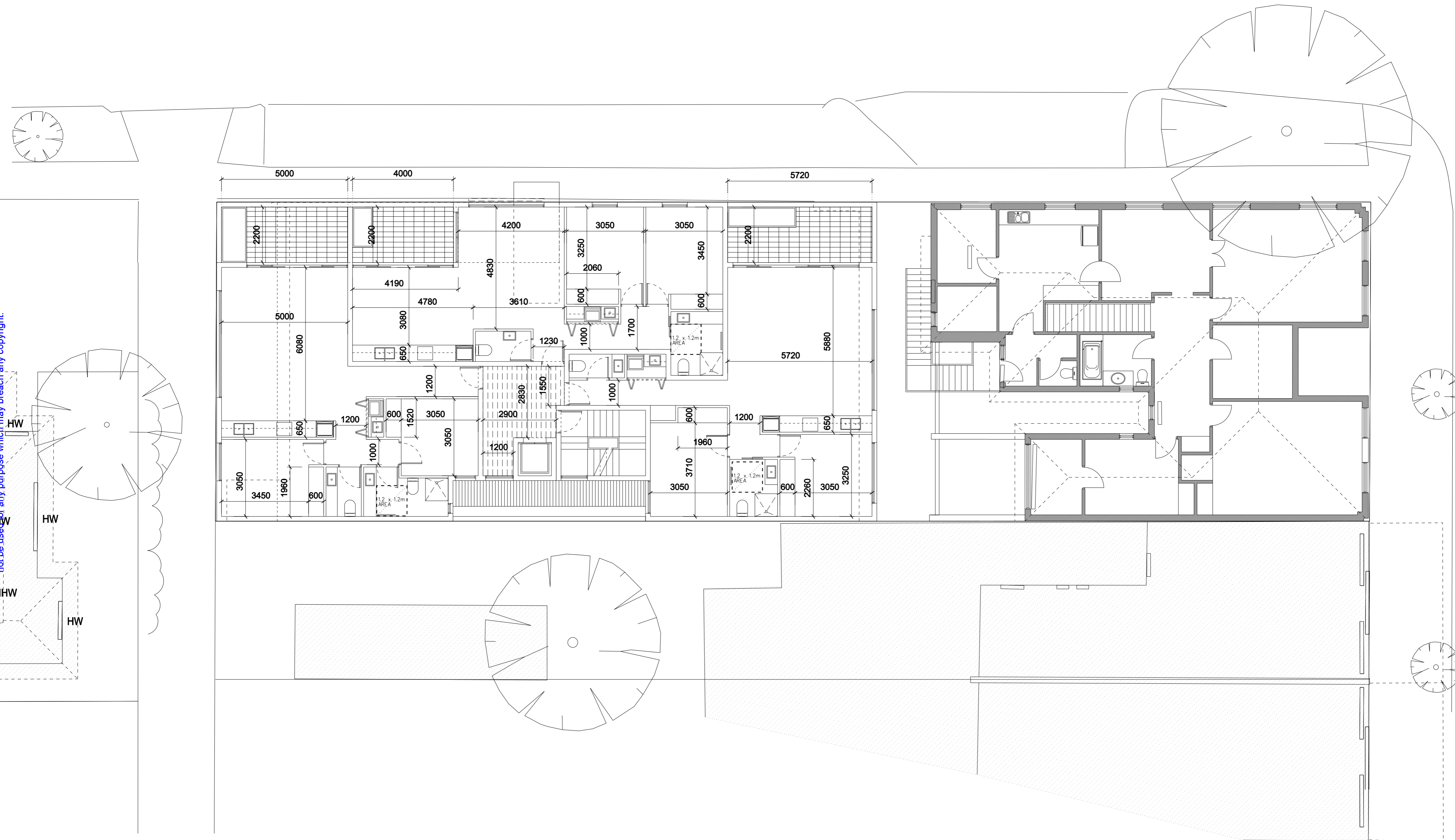

SETOUT + DIMENSIONS ONLY
LEVEL 1 FLOOR PLAN **1:100**

Date	Issue	Rev
04 SEP 17	TOWN PLANNING	TP-1
23 OCT 17	TOWN PLANNING	TP-2
28 NOV 17	TOWN PLANNING	TP-3

viola architecture
 51 University Street, Carlton VIC 3053 | P: +613 9347 5934
 E: info@violaarchitecture.com | www.violaarchitecture.com

Project: **PROPOSED DEVELOPMENT**
 302-306 WAVERLEY ROAD, MALVERN EAST VIC

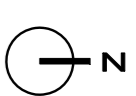
Scales: 1:100	Drawn: CV	 A6.01
Date: NOV 17	Rev: TP-3	

Received by City of Stonnington on 28/11/2017. Any document provided is made available for the sole purpose of enabling its consideration and review as part of a planning process under the Planning and Environment Act 1987. This information must not be used for any purpose which may breach any copyright.

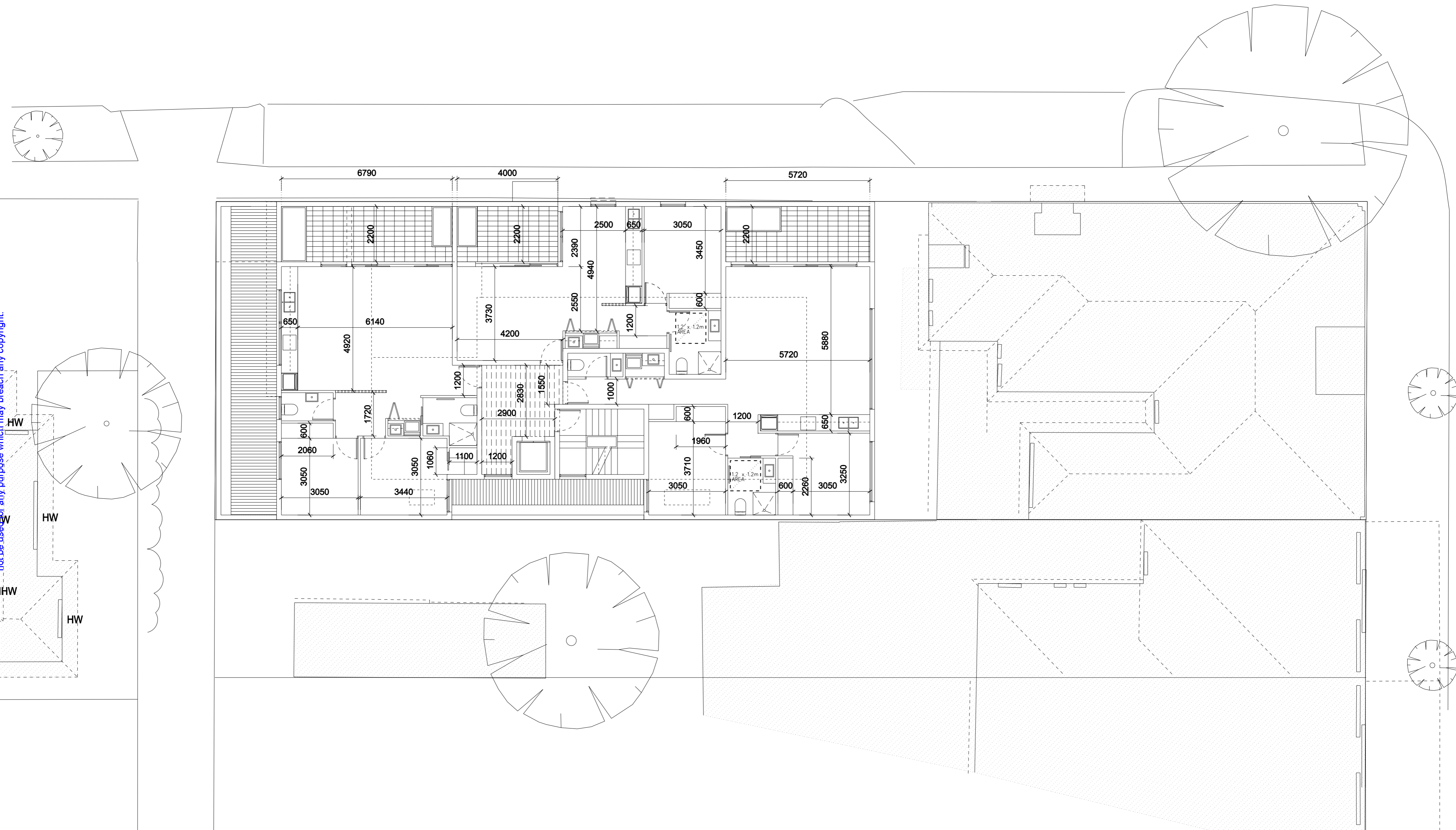

SETOUT + DIMENSIONS ONLY
LEVEL 2 FLOOR PLAN **1:100**

Date	Issue	Rev
04 SEP 17	TOWN PLANNING	TP-1
23 OCT 17	TOWN PLANNING	TP-2
28 NOV 17	TOWN PLANNING	TP-3

viola architecture
 51 University Street, Carlton VIC 3053 | P: +613 9347 5934
 E: info@violaarchitecture.com | www.violaarchitecture.com

Project: **PROPOSED DEVELOPMENT**
 302-306 WAVERLEY ROAD, MALVERN EAST VIC

Scales: 1:100	Drawn: CV
Date: NOV 17	Rev: TP-3

North arrow symbol and **A6.02**

Received by City of Stonnington on 28/11/2017. Any document provided is made available for the sole purpose of enabling its consideration and review as part of a planning process under the Planning and Environment Act 1987. This information must not be used for any purpose which may breach any copyright.

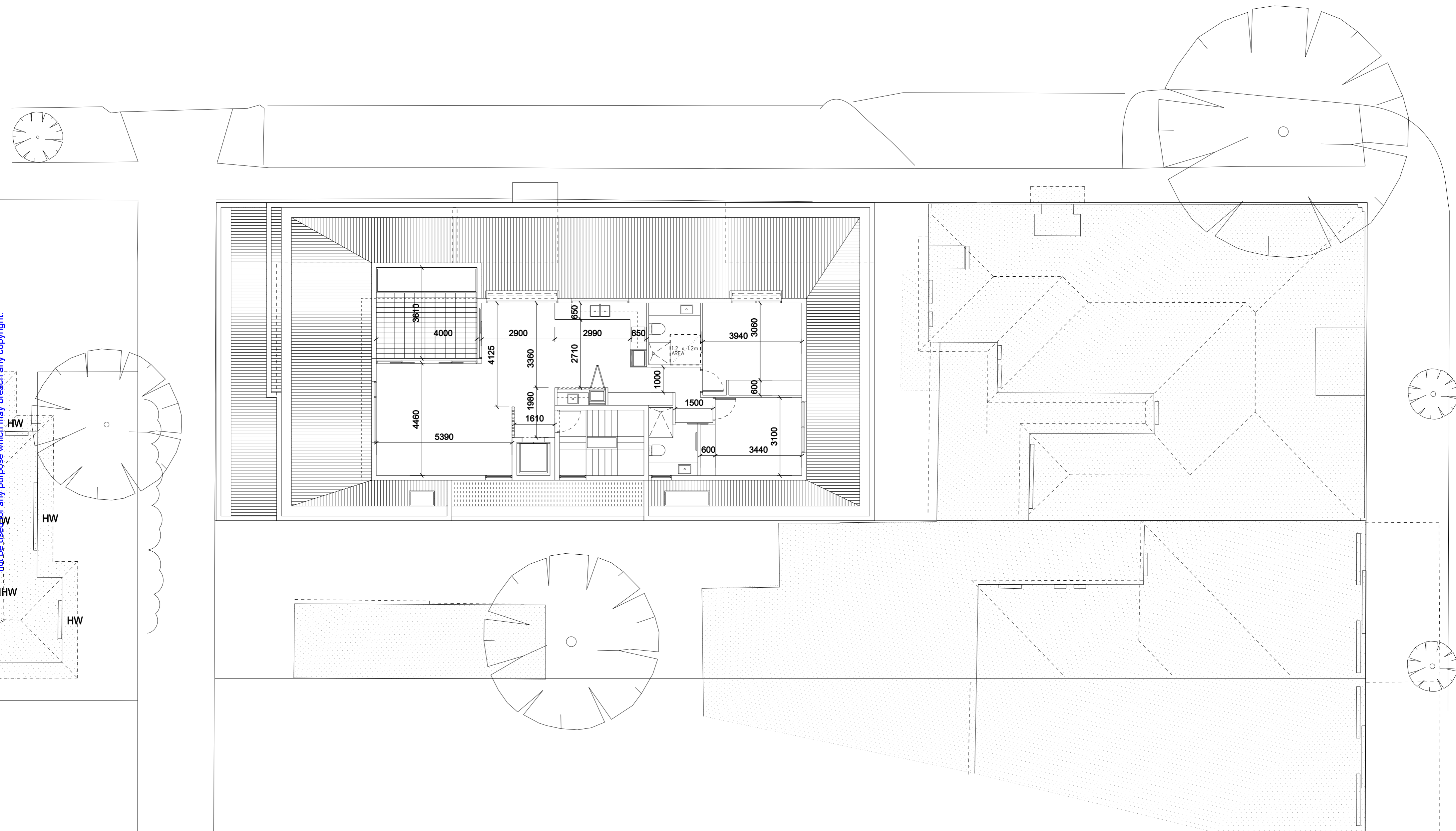

SETOUT + DIMENSIONS ONLY
LEVEL 3 FLOOR PLAN **1:100**

Date	Issue	Rev
04 SEP 17	TOWN PLANNING	TP-1
23 OCT 17	TOWN PLANNING	TP-2
28 NOV 17	TOWN PLANNING	TP-3

viola architecture
 51 University Street, Carlton VIC 3053 | P: +613 9347 5934
 E: info@violaarchitecture.com | www.violaarchitecture.com

Project: **PROPOSED DEVELOPMENT**
302-306 WAVERLEY ROAD, MALVERN EAST VIC

Scales: **1:100** | Drawn: **CV**
 Date: **NOV 17** | Rev: **TP-3**

A6.03