

The State of Victoria does not warrant the accuracy or completeness of information in this publication and any person using or relying upon such information does so on the basis that the State of Victoria shall bear no responsibility or liability whatsoever for any errors, faults, defects or omissions in the information.

No Guarantee or warranty is given as to the accuracy or completeness of the details shown on this map. The City of Stonnington shall not be liable in any way for loss of any kind including, damages, costs, interest, loss of profits arising from error, inaccuracy, incompleteness of this information.



**SITE PLAN**  
**Chadstone Shopping Centre,**  
**1341 Dandenong Road, Malvern East**

Date printed: 23/03/2018  
 Scale: 1:5625

Received by City of Stonnington on 08/09/2017. Any document provided is made available for the sole purpose of enabling its consideration and review as part of a planning process under the Planning and Environment Act 1987. This information must not be used for any purpose which may breach any copyright.

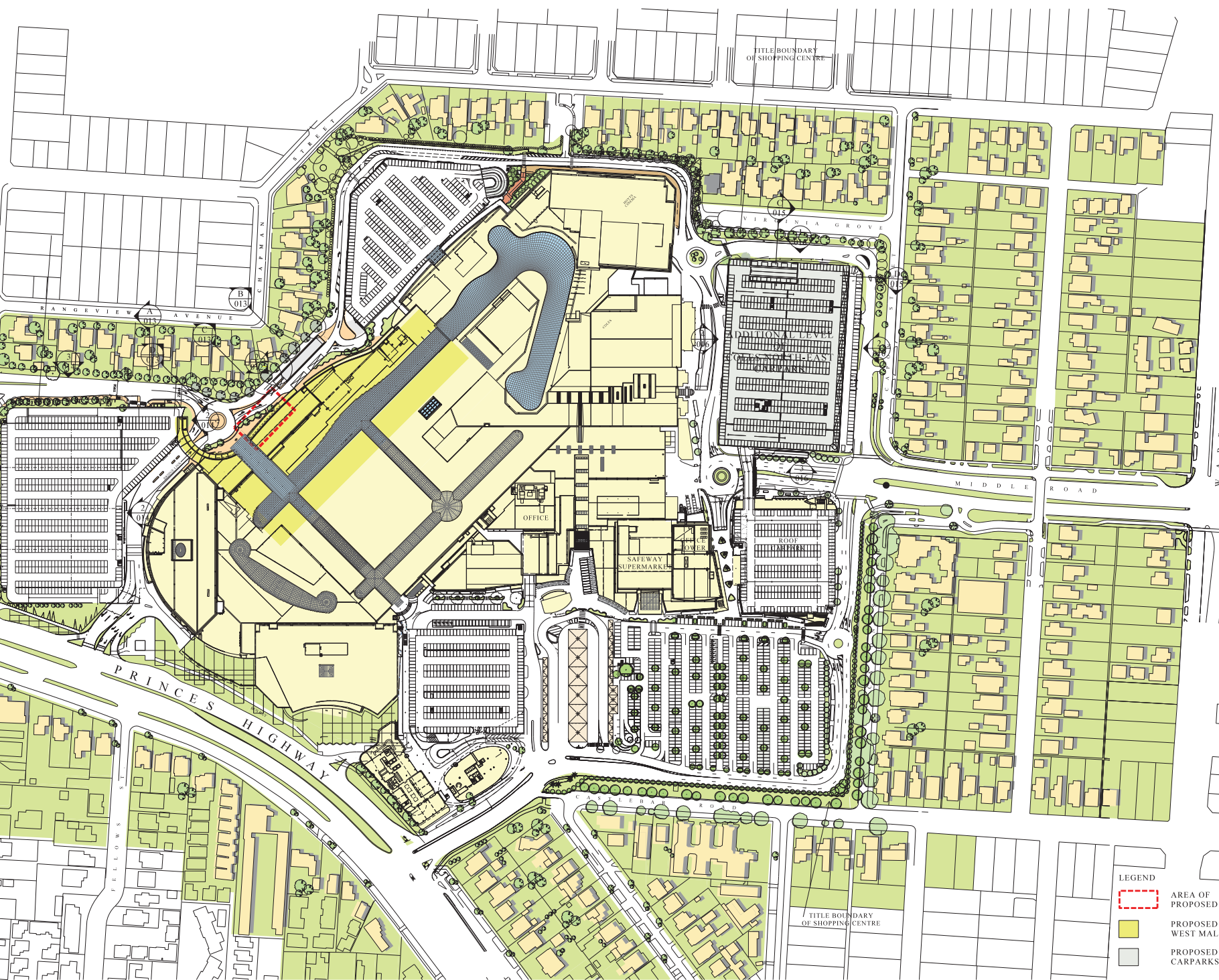

**PROPOSED SITE PLAN**

- LEGEND**
- AREA OF PROPOSED WORKS
  - PROPOSED WEST MALL
  - PROPOSED CARPARKS

| No. | Date/Rev. | By | Date |
|-----|-----------|----|------|
| 01  |           |    |      |
| 02  |           |    |      |
| 03  |           |    |      |
| 04  |           |    |      |
| 05  |           |    |      |
| 06  |           |    |      |
| 07  |           |    |      |
| 08  |           |    |      |
| 09  |           |    |      |
| 10  |           |    |      |
| 11  |           |    |      |
| 12  |           |    |      |
| 13  |           |    |      |
| 14  |           |    |      |
| 15  |           |    |      |
| 16  |           |    |      |
| 17  |           |    |      |
| 18  |           |    |      |
| 19  |           |    |      |
| 20  |           |    |      |

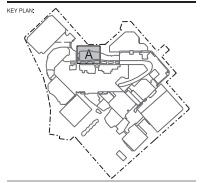

- NOTES**
1. SHOWN SCALE DRAWING.
  2. CHECK AND VERIFY ALL DIMENSIONS ON SITE BEFORE COMMENCING WORKS OR CONSTRUCTION.
  3. ALL LEVELS ARE TO UNFINISHED FLOOR LEVELS.

**THE BUCHAN GROUP**  
MELBOURNE

The Buchan Group Melbourne Pty Ltd  
1/272 COLLEGE STREET  
MELBOURNE VIC 3000  
Level 4, 400 Bourke Street Melbourne  
Melbourne 3000, Australia  
TEL: +61 3 9093 9999 FAX: +61 3 9223 0481  
E: info@thebuchan.com.au  
W: www.thebuchan.com.au

Project: CHADSTONE STAGE 45 GAP RECONFIGURATION  
Drawing No: PROPOSED SITE PLAN  
Scale: 1:1000  
Date: 01/12/16  
Drawing Number: ATP-10001 (PREVIOUSLY ATP002) 00  
Project Owner: FOR INFORMATION

Received by City of Stonnington on 08/09/2017. Any document provided is made available for the sole purpose of enabling its consideration and review as part of a planning process under the Planning and Environment Act 1987. This information must not be used for any purpose which may breach any copyright.

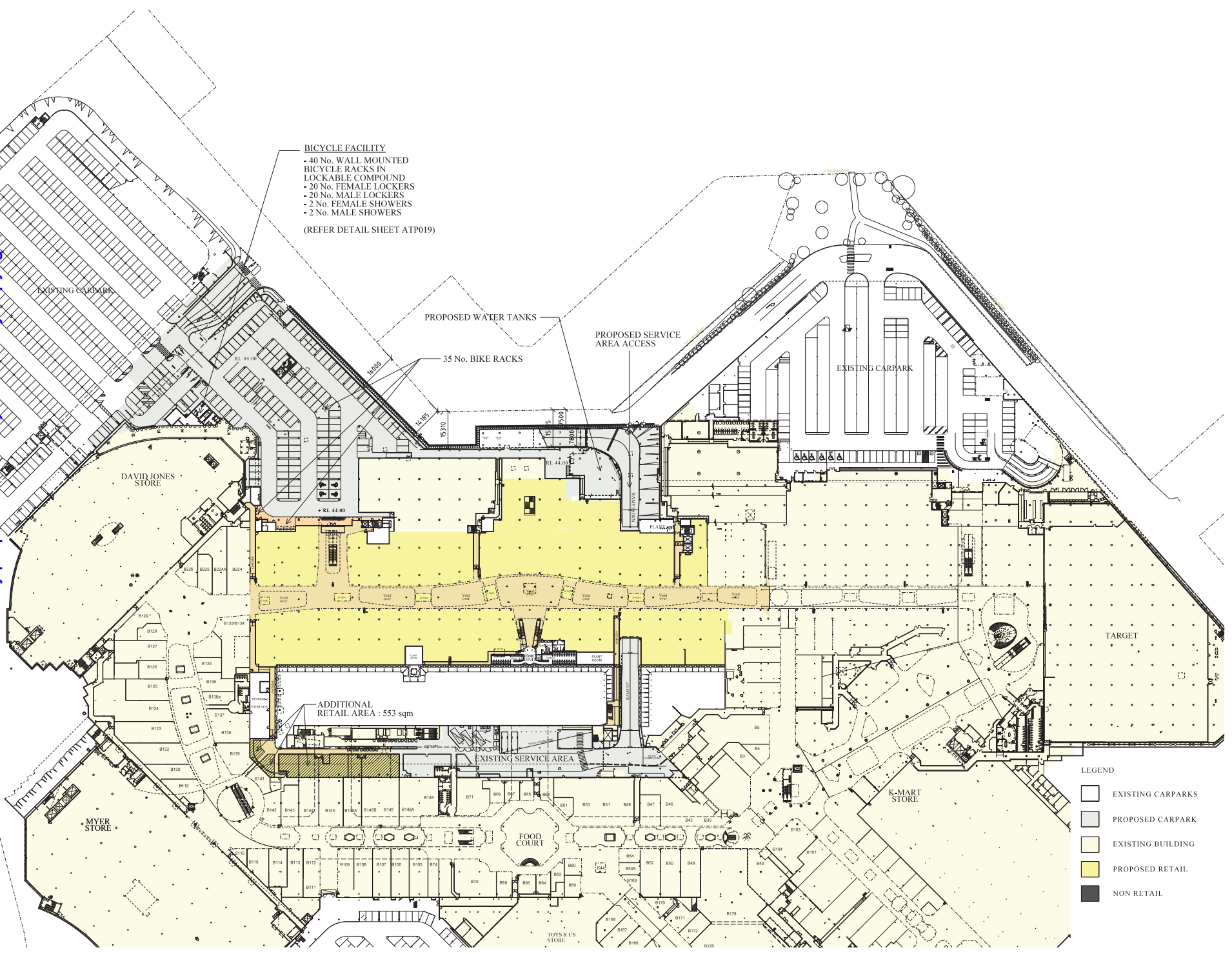

**BICYCLE FACILITY**  
 - 40 No. WALL MOUNTED BICYCLE RACKS IN LOCKABLE COMPOUND  
 - 20 No. FEMALE LOCKERS  
 - 20 No. MALE LOCKERS  
 - 2 No. FEMALE SHOWERS  
 - 2 No. MALE SHOWERS  
 (REFER DETAIL SHEET ATP019)

- LEGEND**
- EXISTING CARPARKS
  - PROPOSED CARPARK
  - EXISTING BUILDING
  - PROPOSED RETAIL
  - NON RETAIL

**PROPOSED LOWER LEVEL PLAN**

| No. | Issue No. | Rev. | Date     |
|-----|-----------|------|----------|
| 01  | 01        | 01   | 01/12/16 |



- NOTES**
1. DIMENSIONS TAKE PRECEDENCE OVER GRAPHIC REPRESENTATION.
  2. CHECK AND VERIFY ALL DIMENSIONS ON SITE BEFORE COMMENCING WORKS.
  3. ALL LEVELS ARE TO UNLESS NOTED OTHERWISE.

**THE BUCHAN GROUP**  
 MELBOURNE  
 The Buchan Group Melbourne Pty Ltd  
 17/21 COLLEGE STREET  
 MELBOURNE VIC 3000  
 LEVEL 1000 BANKS STREET MELBOURNE  
 MELBOURNE VIC 3000  
 TEL: +61 3 9593 9999 FAX: +61 3 9593 0481  
 EMAIL: info@thebuchan.com.au  
 © 2016 THE BUCHAN GROUP

|              |  |
|--------------|--|
| Project No.  | 316143                                 |
| Project Name | CHADSTONE STAGE 45 GAP RECONFIGURATION |
| Drawn By     | TS                                     |
| Checked By   | VARIES                                 |
| Issue Date   | 01/12/16                               |
| Drawn By     | TS                                     |
| Checked By   | VARIES                                 |
| Issue Date   | 01/12/16                               |
| Drawn By     | TS                                     |
| Checked By   | VARIES                                 |
| Issue Date   | 01/12/16                               |
| Drawn By     | TS                                     |
| Checked By   | VARIES                                 |
| Issue Date   | 01/12/16                               |
| Drawn By     | TS                                     |
| Checked By   | VARIES                                 |
| Issue Date   | 01/12/16                               |
| Drawn By     | TS                                     |
| Checked By   | VARIES                                 |
| Issue Date   | 01/12/16                               |
| Drawn By     | TS                                     |
| Checked By   | VARIES                                 |
| Issue Date   | 01/12/16                               |

FOR INFORMATION

Received by City of Stonnington on 13/11/2017. Any document provided is made available for the sole purpose of enabling its consideration and review as part of a planning process under the Planning and Environment Act 1987. This information must not be used for any purpose which may breach any copyright.

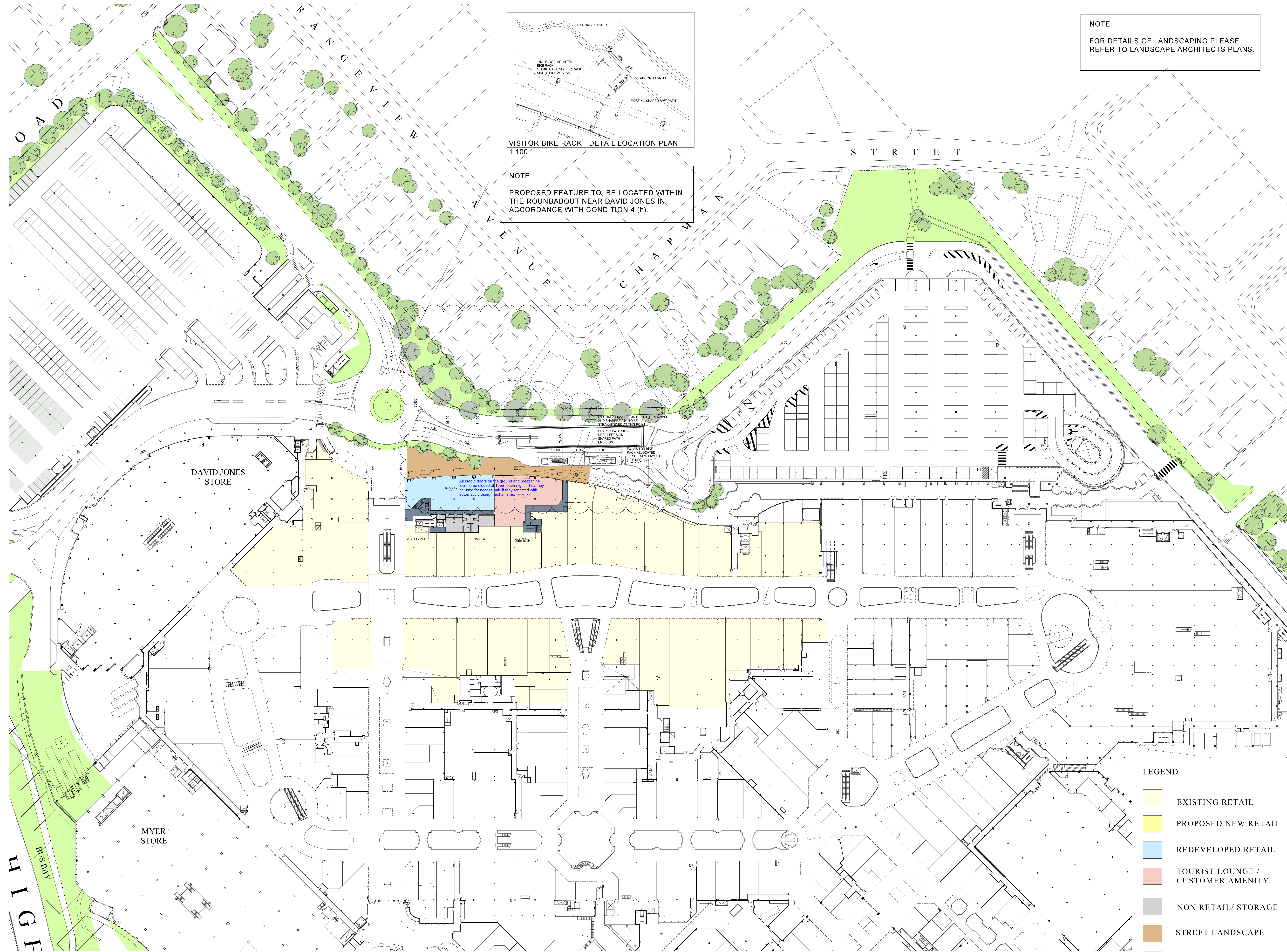

**NOTE:**  
FOR DETAILS OF LANDSCAPING PLEASE REFER TO LANDSCAPE ARCHITECTS PLANS.

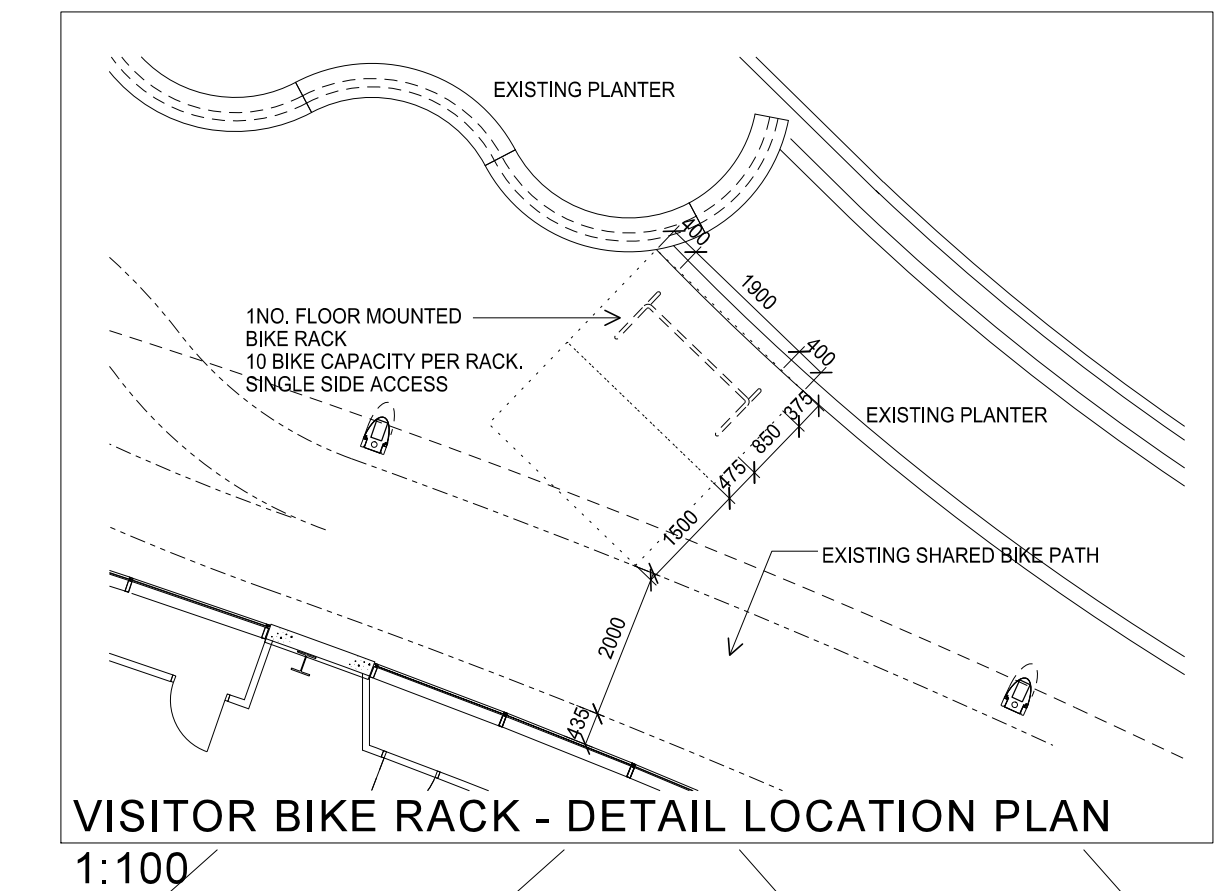

**NOTE:**  
PROPOSED FEATURE TO BE LOCATED WITHIN THE ROUNDABOUT NEAR DAVID JONES IN ACCORDANCE WITH CONDITION 4 (h).

EXISTING OVERHEAD WATER TO BE REMOVED AND SHARED PATH TO BE STRAIGHTENED AT THIS POINT.  
SHARED PATH SIGN  
KEEP LEFT SIGN  
SHARED PATH  
END SIGN  
EX. VISITOR ONE  
POSS. RELOCATED  
TO SUIT NEW LAYOUT.  
15000  
2350  
15000  
15000

All bi-fold doors on the ground and mezzanine level to be closed at 10pm each night. They may be used for access only if they are fitted with automatic closing mechanisms.

- LEGEND**
- EXISTING RETAIL
  - PROPOSED NEW RETAIL
  - REDEVELOPED RETAIL
  - TOURIST LOUNGE / CUSTOMER AMENITY
  - NON RETAIL/ STORAGE
  - STREET LANDSCAPE
  - PROPOSED CARPARKS
  - BOH/ CORRIDOR

# PROPOSED GROUND LEVEL PLAN

| Revisions | No. | Description   | By | Date     |
|-----------|-----|---|----|----------|
|           | 00  | ISSUED FOR TOWN PLANNING  | TS | 08/09/17 |
|           | 01  | SET BACK DIMENSIONS, ROOM NAMES, BIKE RACK AND GENERAL NOTES ADDED. | TS | 26/10/17 |

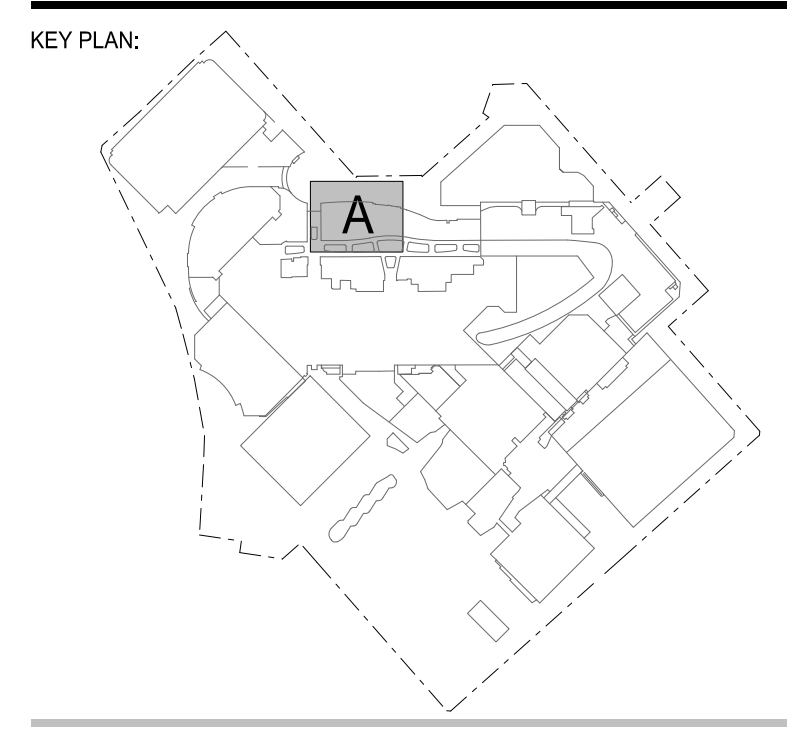

- NOTES**
- DO NOT SCALE DRAWINGS
  - CHECK AND VERIFY ALL DIMENSIONS ON SITE BEFORE COMMENCING WORK OR FABRICATION.
  - ALL LEVELS ARE TO AND UNLESS NOTED OTHERWISE.

Music levels within the internal and external areas will be limited to background music at all times.



**THE BUCHAN GROUP**  
MELBOURNE  
The Buchan Group Melbourne Pty Ltd  
A.C.N. 608 589 855  
Address: Planners & Interior Designers  
Level 1, 695 Bourke Street, Melbourne  
Victoria 3006, AUSTRALIA  
Tel: +61 3 9228 1177 Fax: +61 3 9329 0481  
Email: tbg@melbourne.buchan.com.au  
© THE BUCHAN GROUP 2017

Project: CHADSTONE STAGE 45 GAP RECONFIGURATION 316143  
Drawing Title: PROPOSED GROUND LEVEL PLAN

| Drawn By                               | Checked by      |
|--|-----------------|
| TS                                     | Approved By     |
| Scale @ A0                             | Date            |
| VARIES                                 | 01/12/16        |
| Drawing Number                         | Revision        |
| ATP-10002 (PREVIOUSLY ATP 006A)        | 01              |
| File Name: C45-TB-C-2A-00-DR-ATP-10002 |                 |
| Purpose Of Issue                       |                 |
|  | FOR INFORMATION |

Received by City of Stonnington on 13/11/2017. Any document provided is made available for the sole purpose of enabling its consideration and review as part of a planning process under the Planning and Environment Act 1987. This information must not be used for any purpose which may breach any copyright.

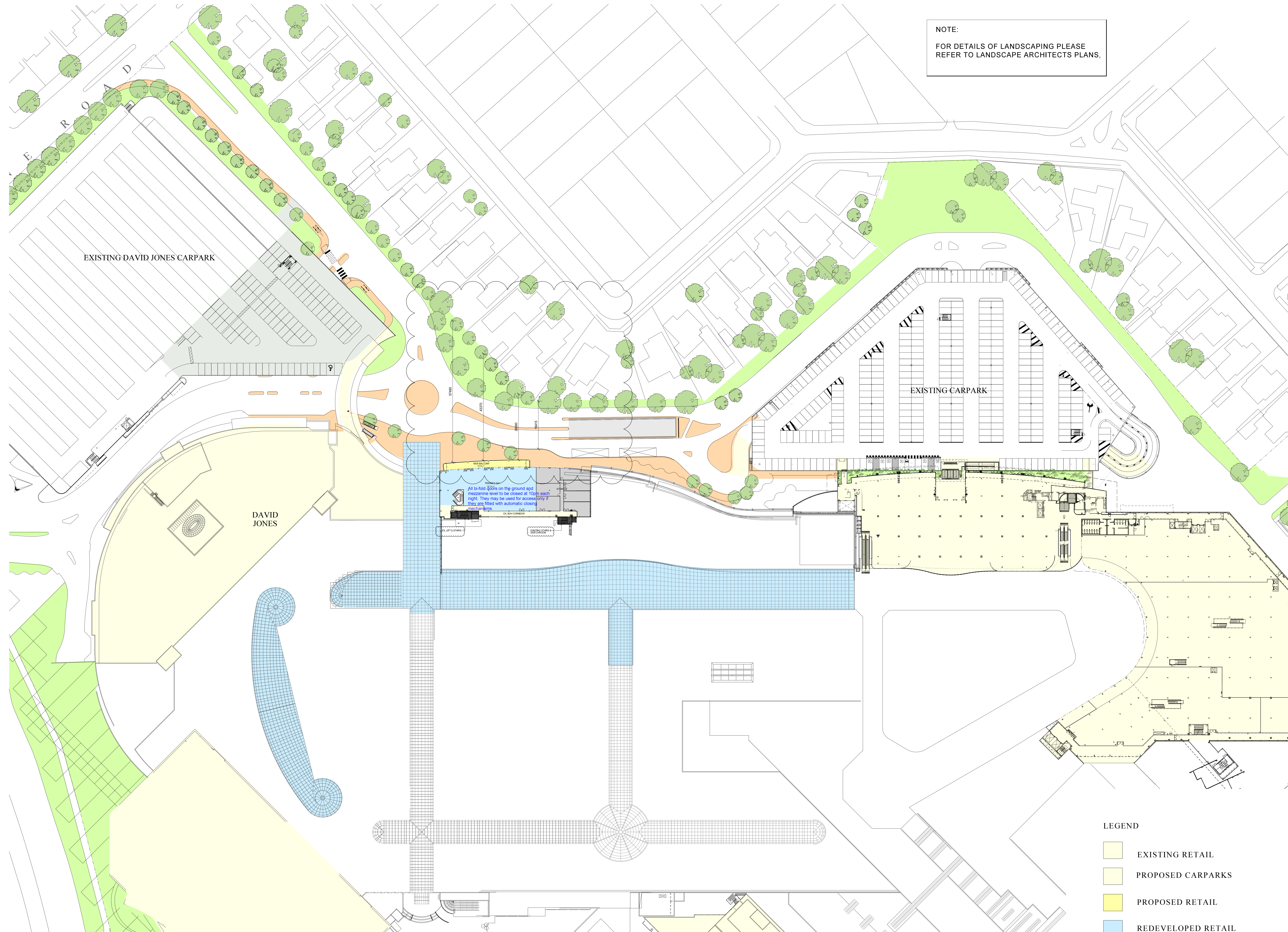

NOTE:  
FOR DETAILS OF LANDSCAPING PLEASE  
REFER TO LANDSCAPE ARCHITECTS PLANS.

| Revisions | No. | Description                      | By | Date     |
|-----------|-----|----------------------------------|----|----------|
|           | 00  | ISSUED FOR TOWN PLANNING         | TS | 08/09/17 |
|           | 01  | SET BACK DIMENSIONS & ROOM NAMES | TS | 26/10/17 |
|           |     | ADDED:                           |    |          |

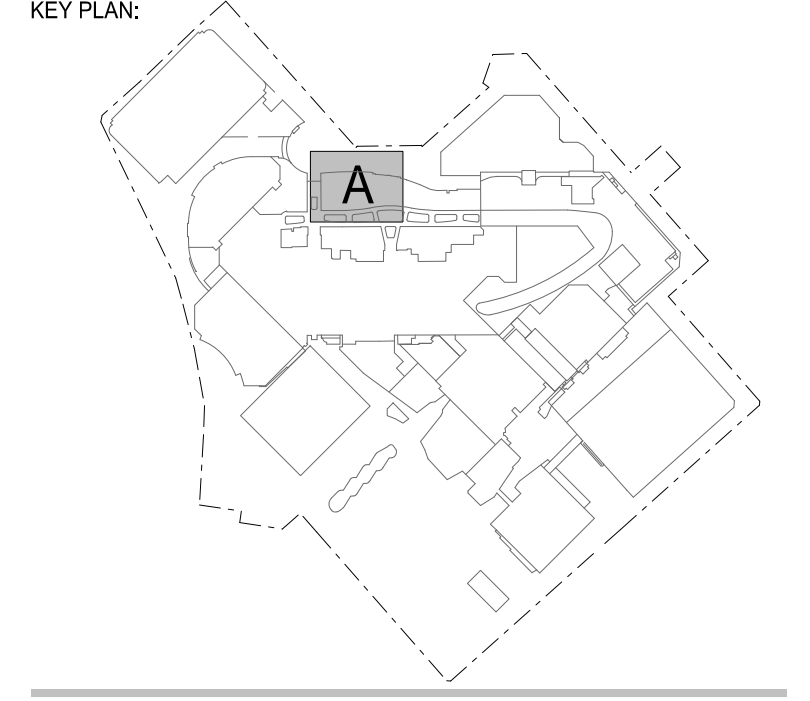

- NOTES**
1. DO NOT SCALE DRAWINGS
  2. CHECK AND VERIFY ALL DIMENSIONS ON SITE BEFORE COMMENCING WORK OR FABRICATION.
  3. ALL LEVELS ARE TO AND UNLESS NOTED OTHERWISE.

Music levels within the internal and external areas will be limited to background music at all times.

All bi-fold doors on the ground and mezzanine level to be closed at 10pm each night. They may be used for access only if they are fitted with automatic closing devices.

**LEGEND**

|  |                     |
|--|---------------------|
|  | EXISTING RETAIL     |
|  | PROPOSED CARPARKS   |
|  | PROPOSED RETAIL     |
|  | REDEVELOPED RETAIL  |
|  | NON RETAIL/ STORAGE |
|  | BOH/ CORRIDOR       |

# PROPOSED LEVEL 1 PLAN



**THE BUCHAN GROUP**  
MELBOURNE

The Buchan Group Melbourne Pty Ltd  
A.C.N. 608 589 855  
Address: Planners & Interior Designers  
Level 1, 696 Bourke Street, Melbourne,  
Victoria 3006, AUSTRALIA  
Tel: +613 9229 1177 Fax: +613 9329 0481  
Email: tbg@melbourne.buchan.com.au  
© THE BUCHAN GROUP 2017

|   |                                 |
|---|---------------------------------|
| Project   | 316143                          |
| <b>CHADSTONE STAGE 45<br/>GAP RECONFIGURATION</b> |                                 |
| Drawing Title                                     | <b>PROPOSED LEVEL01 PLAN</b>    |
| Status  | TOWN PLANNING                   |
| Drawn By  | TS                              |
| Scale @ A0  | VARIES                          |
| Date  | 01/12/16                        |
| Drawing Number                                    | ATP-10003 (PREVIOUSLY ATP 008A) |
| Revision  | 01                              |
| File Name   | C45-TRC-2A-05-DR-ATP-10003      |
| Purpose Of Issue                                  | FOR INFORMATION                 |

Received by City of Stonnington on 08/09/2017. Any document provided is made available for the sole purpose of enabling its consideration and review as part of a planning process under the Planning and Environment Act 1987. This information must not be used for any purpose which may breach any copyright.

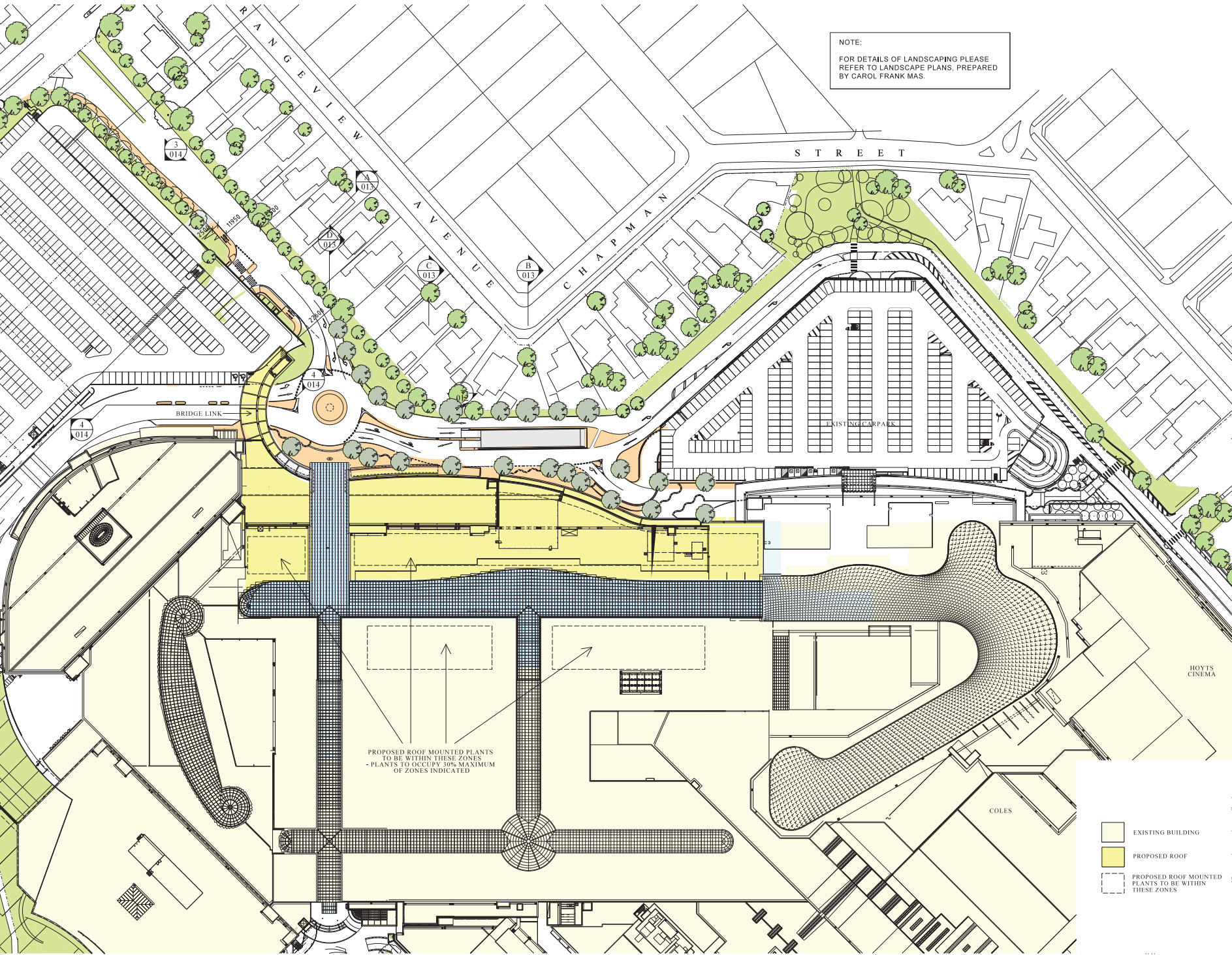

NOTE:  
FOR DETAILS OF LANDSCAPING PLEASE REFER TO LANDSCAPE PLANS, PREPARED BY CAROL FRANK MAS.

|     |          |    |          |
|-----|----------|----|----------|
| No. | Date     | By | Date     |
| 01  | 08/09/17 | TS | 08/09/17 |
| 02  |          |    |          |
| 03  |          |    |          |
| 04  |          |    |          |
| 05  |          |    |          |
| 06  |          |    |          |
| 07  |          |    |          |
| 08  |          |    |          |
| 09  |          |    |          |
| 10  |          |    |          |



- NOTES
1. SHOWN SCALE DRAWINGS
  2. CHECK AND VERIFY ALL DIMENSIONS ON SITE BEFORE COMMENCING WORKS OR INSTALLATION
  3. ALL LEVELS ARE TO UNADJUSTED GROUND LEVEL

PROPOSED ROOF MOUNTED PLANTS TO BE WITHIN THESE ZONES - PLANTS TO OCCUPY 50% MAXIMUM OF ZONES INDICATED

- EXISTING BUILDING
- PROPOSED ROOF
- PROPOSED ROOF MOUNTED PLANTS TO BE WITHIN THESE ZONES

### PROPOSED ROOF PLAN

**THE BUCHAN GROUP**  
MELBOURNE

The Buchan Group Melbourne Pty Ltd  
1/27-37/39 LESLIE ST  
A/CB/2015 - Renewal & Re-use of Buildings  
Level 4/100 Collins Street Melbourne  
Melbourne 3000, AUSTRALIA  
TEL: +61 3 8399 1000 FAX: +61 3 8323 0481  
E: info@thebuchan.com.au  
© The Buchan Group 2017

Project: CHADSTONE STAGE 45 GAP RECONFIGURATION 3/18/15

Drawn by: TOWN PLANNING  
Checked by:  
Drawn by: TS  
Approved by:  
Date of set: VARIES Date: 01/12/16  
Drawing Number: ATP-10009 (PREVIOUSLY ATP 010A (B) 00)  
Revision: 01

FOR INFORMATION



Received by City of Stonnington on 08/09/2017. Any document provided is made available for the sole purpose of enabling its consideration and review as part of a planning process under the Planning and Environment Act 1987. This information must not be used for any purpose which may breach any copyright.

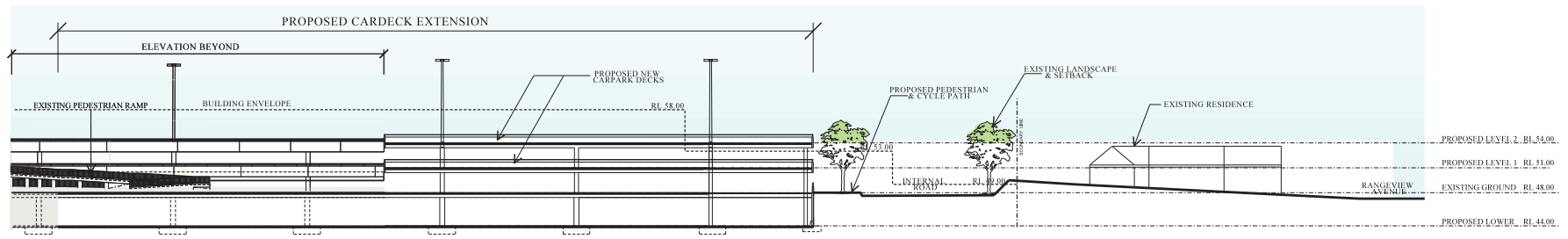

**A** ENDORSED SECTION THROUGH DAVID JONES CARDECK  
006 1 : 2 0 0

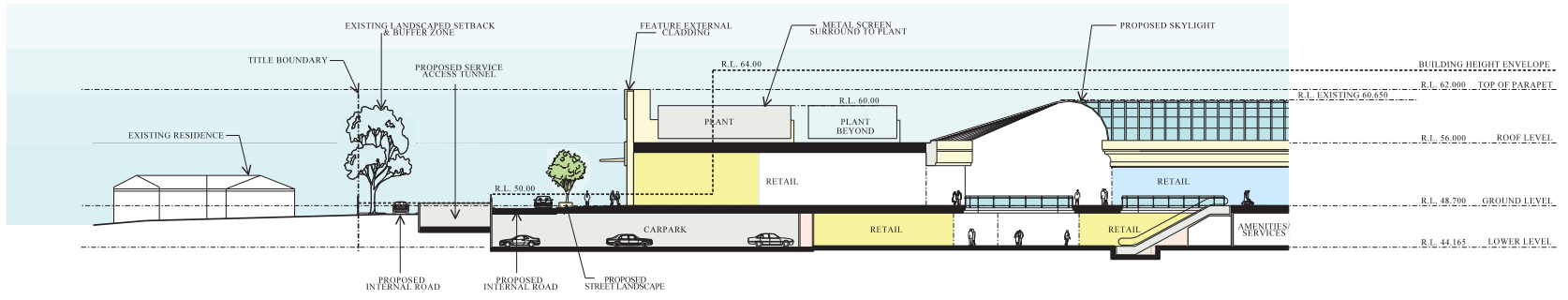

**B** ENDORSED SECTION  
006 1 : 2 0 0

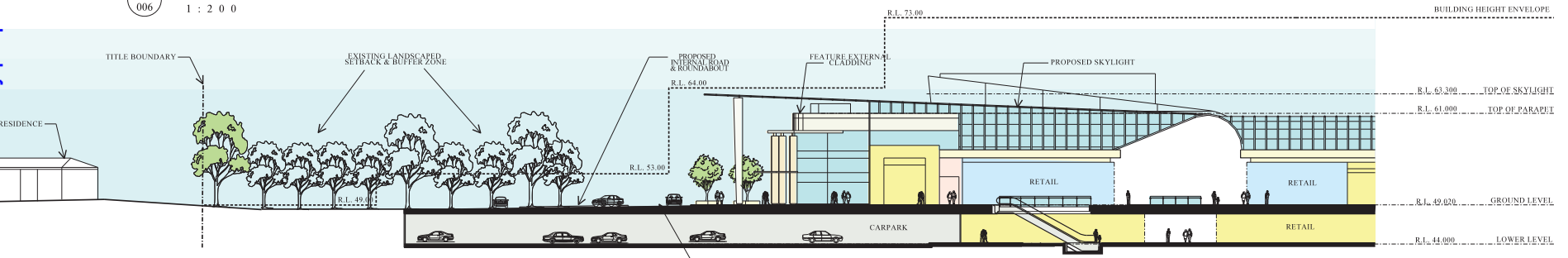

**C** ENDORSED SECTION  
006 1 : 2 0 0

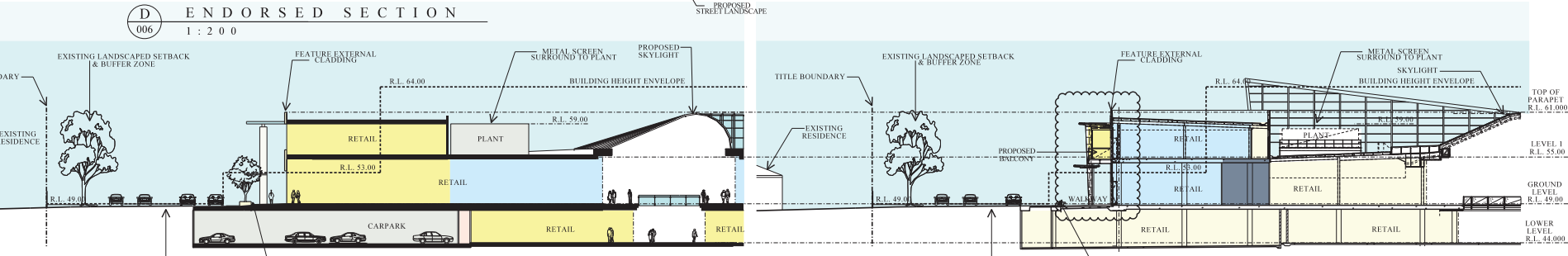

**D** ENDORSED SECTION  
006 1 : 2 0 0

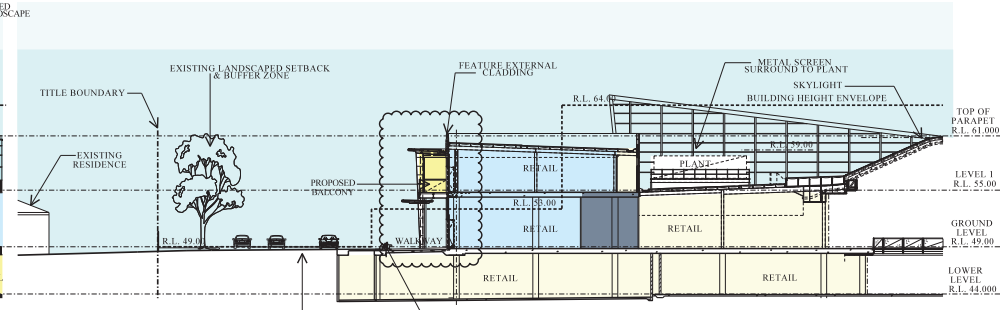

**E** PROPOSED SECTION  
006 1 : 2 0 0

| Rev | Description              | Date     |
|-----|--------------------------|----------|
| 01  | ISSUED FOR TOWN PLANNING | 15/09/17 |



- NOTES**
1. DIMENSIONS TAKE PRECEDENCE OVER GRAPHICAL REPRESENTATION.
  2. CHECK AND VERIFY ALL DIMENSIONS ON SITE BEFORE COMMENCING WORKS.
  3. ALL LEVELS ARE TO UNLESS NOTED OTHERWISE.

**THE BUCHAN GROUP**  
MELBOURNE

The Buchan Group Melbourne Pty Ltd  
17/25 100/101  
A/C/B/2016 - Review & Issue to Address  
L/2016 - 001 - Review & Issue to Address  
M/2016 - 001 - Review & Issue to Address  
Tel: +61 3 9239 1977 Fax: +61 3 9239 0481  
Email: info@thebuchan.com.au  
www.thebuchan.com.au

Project: CHADSTONE STAGE 45 GAP RECONFIGURATION  
Drawing No: PROPOSED BUILDING SECTIONS  
Scale: TOWN PLANNING  
Drawn By: TS  
Checked By: VV  
Date: 01/12/16  
Drawing Number: ATP-10006 (PREVIOUSLY ATP 013) 00  
Project Name: FOR INFORMATION



Received by City of Stonnington on 08/09/2017. Any document provided is made available for the sole purpose of enabling its consideration and review as part of a planning process under the Planning and Environment Act 1987. This information must not be used for any purpose which may breach any copyright.

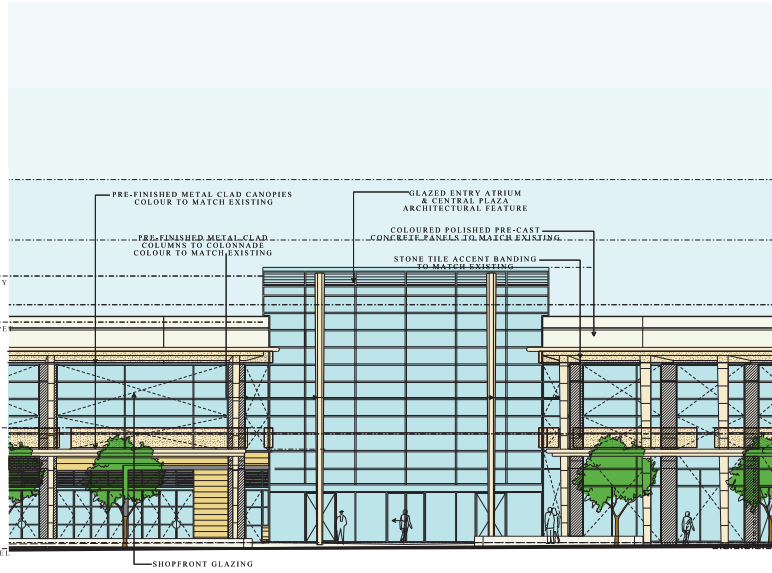

**1** ENDORSED DETAIL ELEVATION 01  
1:100

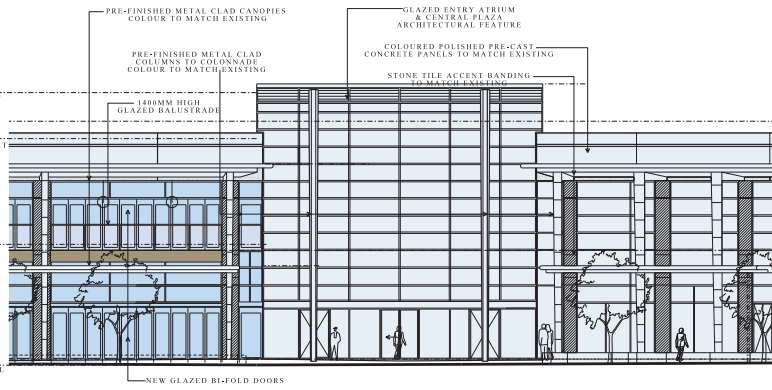

**3** PROPOSED DETAIL ELEVATION 01  
1:100

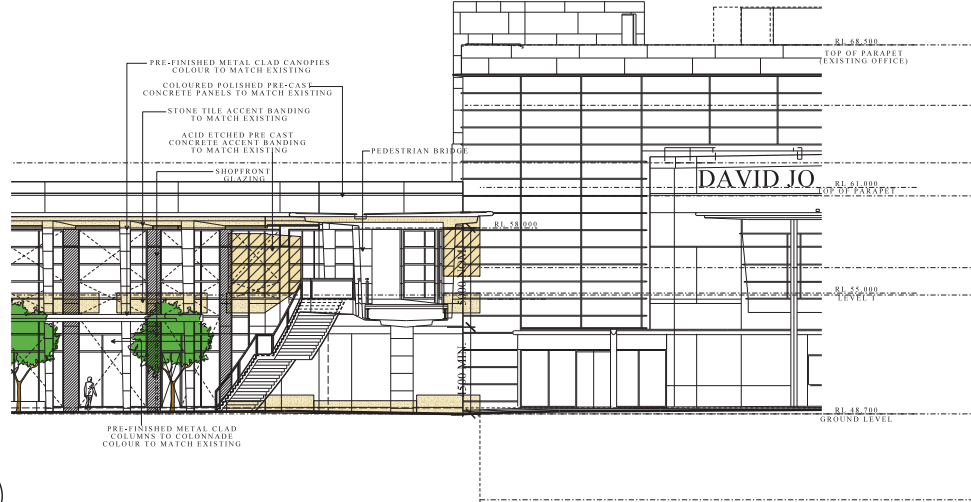

**2** ENDORSED DETAIL ELEVATION 02  
1:100

|     |                          |    |          |
|-----|--------------------------|----|----------|
| Rev | Description              | By | Date     |
| 00  | ISSUED FOR TOWN PLANNING | TS | 08/07/17 |
|     |                          |    |          |
|     |                          |    |          |
|     |                          |    |          |
|     |                          |    |          |
|     |                          |    |          |
|     |                          |    |          |
|     |                          |    |          |
|     |                          |    |          |
|     |                          |    |          |
|     |                          |    |          |
|     |                          |    |          |
|     |                          |    |          |
|     |                          |    |          |
|     |                          |    |          |
|     |                          |    |          |
|     |                          |    |          |
|     |                          |    |          |

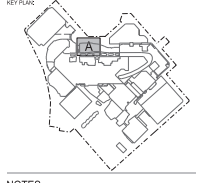

- NOTES**
1. SUITABLE DRAWING
  2. CHECK AND VERIFY ALL DIMENSIONS ON SITE BEFORE COMMENCING ANY CONSTRUCTION
  3. ALL LEVELS ARE TO UNLESS NOTED OTHERWISE

**THE BUCHAN GROUP**  
MELBOURNE

The Buchan Group Melbourne Pty Ltd  
17/25 COYNE STREET  
ANZAC ROAD, MELBOURNE VIC 3006  
LEVEL 400, BUNDOCK STREET, MELBOURNE  
VIC 3006, AUSTRALIA  
TEL: +61 3 9292 9177 FAX: +61 3 9292 0451  
E: info@thebuchan.com.au  
© 2016 The Buchan Group

Project: CHADSTONE STAGE 45  
GAP RECONFIGURATION

|                     |  |
|---------------------|--|
| Detailed Elevations |  |
| Drawn By:           | Checked By:                                    |
| TS                  | Approved By:                                   |
| Scale: AS1          | Date: 01/12/16                                 |
| Scale: 1:100        | Project Number: ATP-10006 (PREVIOUSLY ATP 017) |
| Project Name:       | Project Stage:                                 |
|                     |  |

FOR INFORMATION

Received by City of Stonnington on 08/09/2017. Any document provided is made available for the sole purpose of enabling its consideration and review as part of a planning process under the Planning and Environment Act 1987. This information must not be used for any purpose which may breach any copyright.

01 PROPOSED SECTION  
100

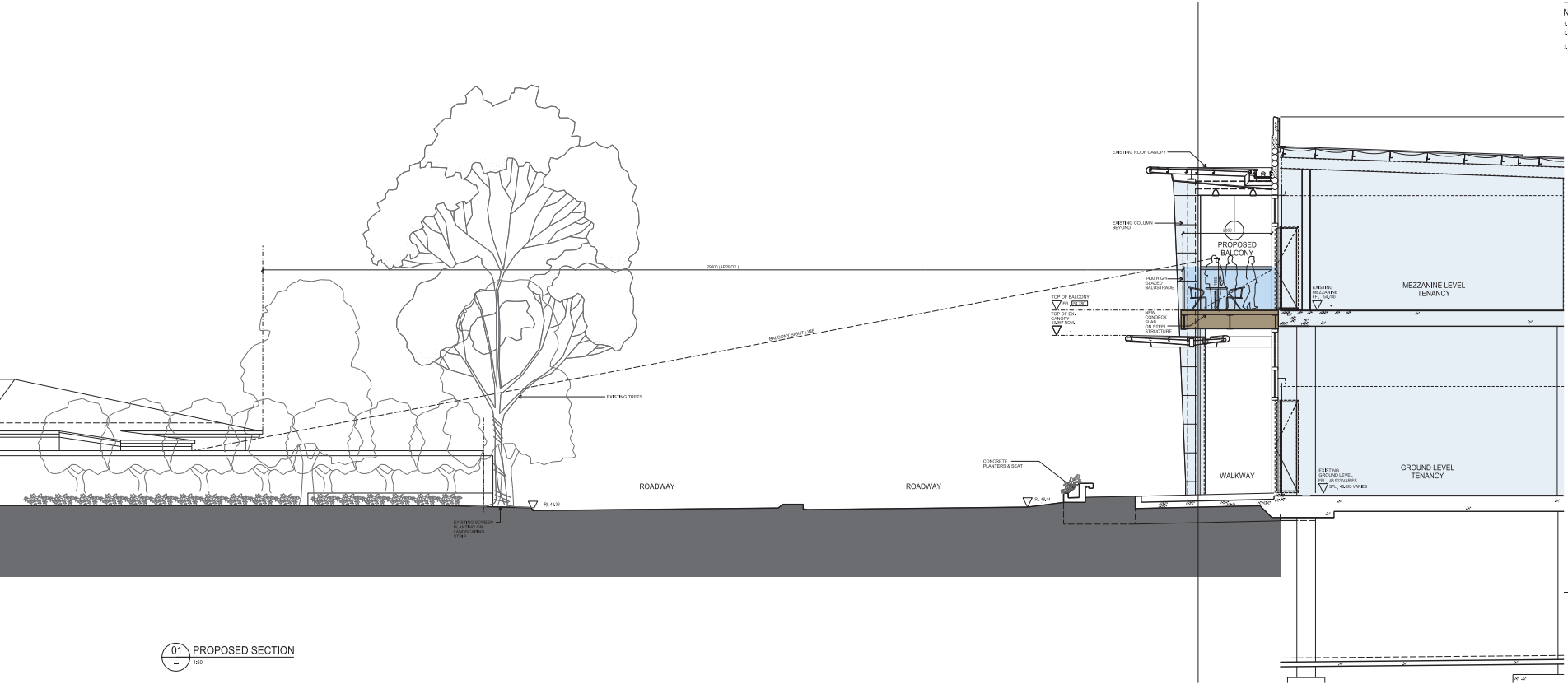

| No. | Description              | Date        |
|-----|--------------------------|-------------|
| 01  | ISSUED FOR TOWN PLANNING | TS 20/07/17 |
|     |                          |             |
|     |                          |             |
|     |                          |             |
|     |                          |             |
|     |                          |             |
|     |                          |             |
|     |                          |             |
|     |                          |             |
|     |                          |             |
|     |                          |             |
|     |                          |             |
|     |                          |             |



- NOTES**
1. DIMENSIONS TO FACE UNLESS NOTED OTHERWISE.
  2. CHECK AND VERIFY ALL DIMENSIONS ON SITE BEFORE COMMENCING WORKS.
  3. ALL LEVELS ARE TO HAS UNLESS NOTED OTHERWISE.

**THE BUCHAN GROUP**  
MELBOURNE

The Buchan Group Melbourne Pty Ltd  
17/25 COYNE ST  
MELBOURNE VIC 3000  
LEVEL 500, 500 BUNDOCK STREET  
MELBOURNE VIC 3000  
TEL: +61 3 8399 1877 FAX: +61 3 8333 0451  
E: info@thebuchan.com.au  
© The Buchan Group 2017

Project: CHADSTONE STAGE 45 GAP RECONFIGURATION  
3/16/16

Drawn By: PROPOSED SECTION

Drawn By: TOWN PLANNING Checked By:

Scale: 1:50 Date: 08/12/16

Drawn By: ATP-10007 Project No: 100

Project Name: FOR INFORMATION