

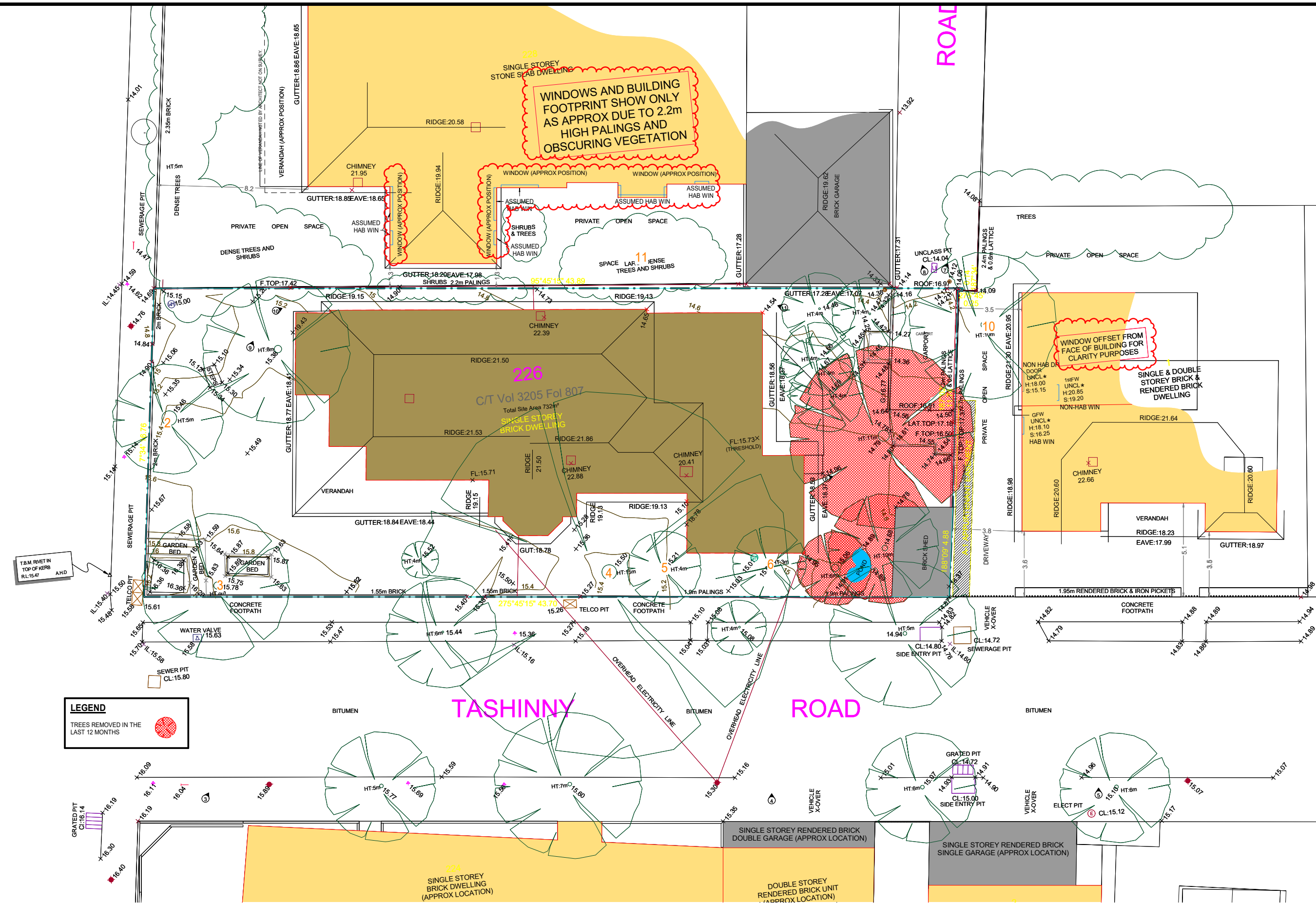

226 Williams Road, Toorak
 ★ = Objector.

Received by City of Stonnington on 25/03/2019. Any document provided is made available for the sole purpose of enabling its consideration and review as part of a planning process under the Planning and Environment Act 1987. This information must not be used for any purpose which may breach any copyright.



LEGEND

TREES REMOVED IN THE LAST 12 MONTHS

NOTES

Do not scale. Contractor must verify all dimensions on site before commencing any work or preparing shop drawings which must be approved by the architect before manufacture. Any extra entailed work shown on this drawing must be claimed and approved before proceeding.

COPYRIGHT

Reproduction of the whole or part of the document constitutes an infringement of copyright. The information, ideas and concepts contained in this document is / are confidential. The recipient(s) of this document is / are prohibited from disclosing such information, ideas and concepts to any person without prior written consent of the copyright holder.

REV DATE	REVISION	BY	CHK
-	180816 Town Planning Submission	AH	DC
A	181010 ISSUE FOR TOWN PLANNING - RFI - DRAFT	LN	DC
B	181102 ISSUE FOR TOWN PLANNING - RFI	LN	DC

REV DATE	REVISION	BY	CHK

PROJECT

ADDRESS
226 WILLIAMS ROAD, TOORAK

DRAWING STATUS
PRELIMINARY

JOB N° 18100
REVISION N° B
DATE Issue Date
SCALE 1:100@A1, 1:200@A3
DRAWN BY AH
CHECKED BY DC

DRAWING TITLE
EXISTING SITE PLAN

A-TP-0000

CS - A

Cera Stribley Architects
Cera Stribley Pty. Ltd.
ABN 29 350 585 700

+ 61 3 9533 2582
info@cs-a.com.au
www.cs-a.com.au
Studio 4, 249 Chapel St
Prahran VIC 3181 AUS

Received by City of Stonnington on 25/03/2019. Any document provided is made available for the sole purpose of enabling its consideration and review as part of a planning process under the Planning and Environment Act 1987. This information must not be used for any purpose which may breach any copyright.

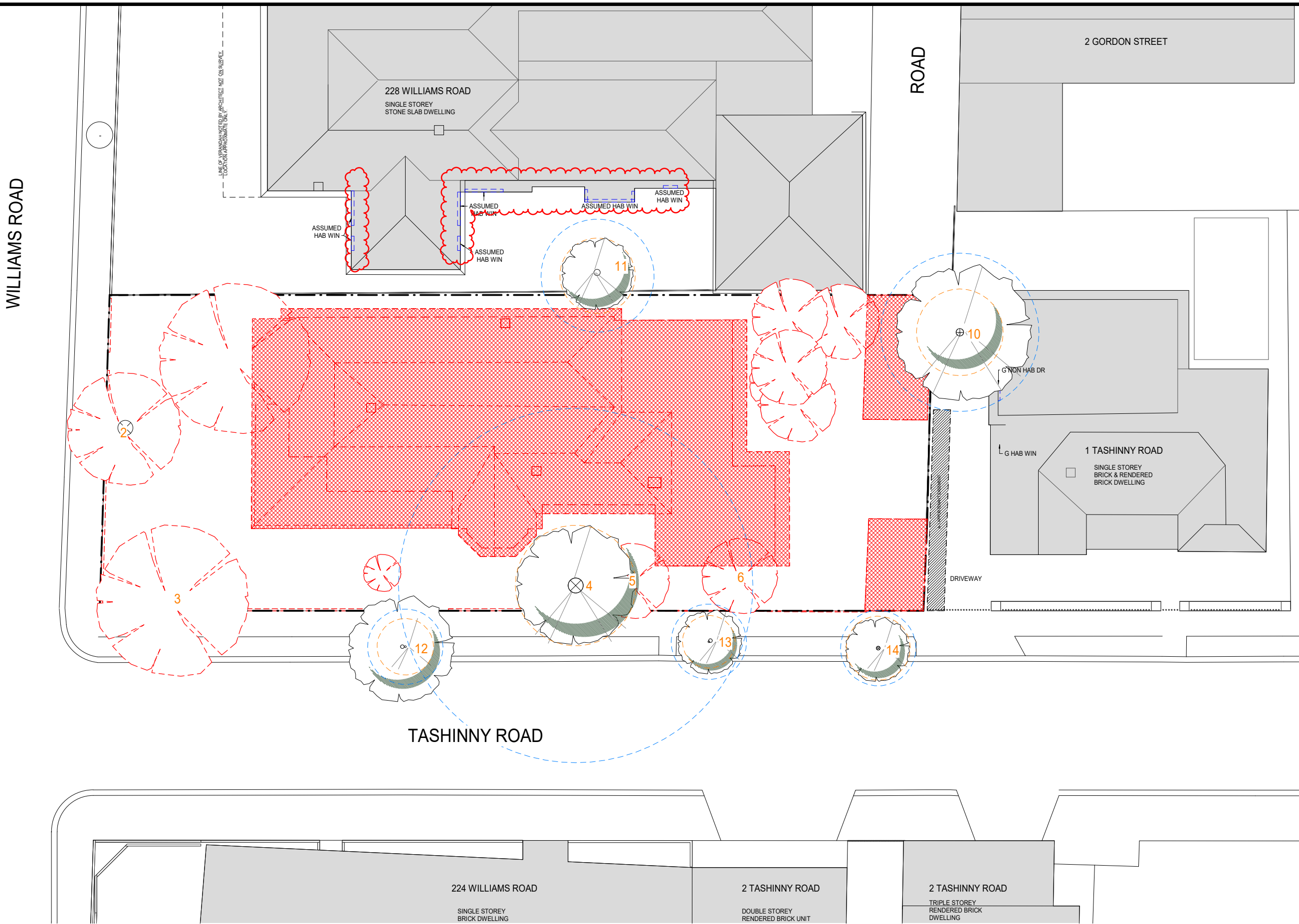

DEMOLITION LEGEND

- EXTENT OF DEMOLITION (APPROVED)
- TREES TO BE REMOVED
- NOTE: REFER TO ARBORIST REPORT FOR TREE NUMBERING

TREES LEGEND

- TPZ
- SRZ
- NOTE: REFER TO ARBORIST REPORT FOR TREE NUMBERING, TPZ AND SRZ.
- PROPOSED TREES (REFER TO LANDSCAPE ARCHITECTS DRAWING FOR MORE DETAILS)
- EXISTING TREES ON AND SURROUNDING SITE

CS - A

Cera Stribley Architects
Cera Stribley Pty. Ltd.
ABN 29 350 585 700

+ 61 3 9533 2582
info@cs-a.com.au
www.cs-a.com.au
Studio 4, 249 Chapel St
Prahran VIC 3181 AUS

NOTES
Do not scale. Contractor must verify all dimensions on site before commencing any work or preparing shop drawings which must be approved by the architect before manufacture. Any extra entailed work shown on this drawing must be claimed and approved before proceeding.

COPYRIGHT
Reproduction of the whole or part of the document constitutes an infringement of copyright. The information, ideas and concepts contained in this document is / are confidential. The recipient(s) of this document is / are prohibited from disclosing such information, ideas and concepts to any person without prior written consent of the copyright holder.

REV DATE	REVISION	BY	CHK
-	180816 Town Planning Submission	AH	DC
A	181010 ISSUE FOR TOWN PLANNING - RFI - DRAFT	LN	DC
B	181102 ISSUE FOR TOWN PLANNING - RFI	LN	DC

REV DATE	REVISION	BY	CHK

PROJECT
ADDRESS
226 WILLIAMS ROAD, TOORAK

DRAWING STATUS
PRELIMINARY

JOB N° 18100
REVISION N° B
DATE Issue Date
SCALE 1:100@A1, 1:200@A3
DRAWN BY AH
CHECKED BY DC

DRAWING TITLE
DEMOLITION PLAN

Received by City of Stonnington on 25/03/2019. Any document provided is made available for the sole purpose of enabling its consideration and review as part of a planning process under the Planning and Environment Act 1987. This information must not be used for any purpose which may breach any copyright.



CS
-A

Cera Stribley Architects
Cera Stribley Pty. Ltd.
ABN 29 350 585 700

+ 61 3 9533 2582
info@cs-a.com.au
www.cs-a.com.au
Studio 4, 249 Chapel St
Prahran VIC 3181 AUS

NOTES
Do not scale. Contractor must verify all dimensions on site before commencing any work or preparing shop drawings which must be approved by the architect before manufacture. Any extra entailed work shown on this drawing must be claimed and approved before proceeding.

COPYRIGHT
Reproduction of the whole or part of the document constitutes an infringement of copyright. The information, ideas and concepts contained in this document is / are confidential. The recipient(s) of this document is / are prohibited from disclosing such information, ideas and concepts to any person without prior written consent of the copyright holder.

REV DATE	REVISION	BY	CHK
-	180816 Town Planning Submission	AH	DC
A	181004 ISSUE FOR TOWN PLANNING - RFI - DRAFT	LN	DC
B	181010 ISSUE FOR TOWN PLANNING - RFI - DRAFT	LN	DC
C	181102 ISSUE FOR TOWN PLANNING - RFI	LN	DC

REV DATE	REVISION	BY	CHK

PROJECT
ADDRESS
226 WILLIAMS ROAD, TOORAK

DRAWING STATUS
PRELIMINARY

JOB N° 18100
REVISION N° C
DATE Issue Date
SCALE 1:200@A1; 1:400@A3
DRAWN BY LN
CHECKED BY DC

DRAWING TITLE
PROPOSED SITE PLAN - TASHINNY ROAD

A-TP-0999



Received by City of Stonnington on 25/03/2019. Any document provided is made available for the sole purpose of enabling its consideration and review as part of a planning process under the Planning and Environment Act 1987. This information must not be used for any purpose which may breach any copyright.

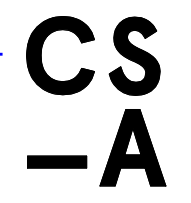

Cera Stribley Architects
 Cera Stribley Pty. Ltd.
 ABN 29 350 585 700
 + 61 3 9533 2582
 info@cs-a.com.au
 www.cs-a.com.au
 Studio 4, 249 Chapel St
 Prahran VIC 3181 AUS

NOTES
 Do not scale. Contractor must verify all dimensions on site before commencing any work or preparing shop drawings which must be approved by the architect before manufacture. Any extra entailed work shown on this drawing must be claimed and approved before proceeding.

COPYRIGHT
 Reproduction of the whole or part of the document constitutes an infringement of copyright. The information, ideas and concepts contained in this document is / are confidential. The recipient(s) of this document is / are prohibited from disclosing such information, ideas and concepts to any person without prior written consent of the copyright holder.

REV	DATE	REVISION	BY	CHK
-	181010	ISSUE FOR TOWN PLANNING - RFI - DRAFT	LN	DC
A	181102	ISSUE FOR TOWN PLANNING - RFI	LN	DC

REV	DATE	REVISION	BY	CHK

PROJECT
 ADDRESS
 226 WILLIAMS ROAD, TOORAK
 DRAWING STATUS
 PRELIMINARY

JOB N° 18100
 REVISION N° A
 DATE Issue Date
 SCALE 1:200@A1; 1:400@A3
 DRAWN BY LN
 CHECKED BY DC
 DRAWING TITLE
 PROPOSED SITE PLAN - WILLIAMS ROAD A-TP-1000

Received by City of Stonnington on 25/03/2019. Any document provided is made available for the sole purpose of enabling its consideration and review as part of a planning process under the Planning and Environment Act 1987. This information must not be used for any purpose which may breach any copyright.

AREA SUMMARY

SITE AREA	732m ²
SITE COVERAGE	50%
PERMEABILITY	28%
GARDEN AREA	39%
BASEMENT	420 m ²

SPOS/TERRACE AREA

TOWNHOUSE 01	
G. FLR	133 m ²
2ND. FLR	29 m ²
TOTAL	162 m ²
TOWNHOUSE 02	
G. FLR	31 m ²
TOTAL	31 m ²
TOWNHOUSE 03	
G. FLR	84 m ²
1ST. FLR	28 m ²
2ND. FLR	19 m ²
TOTAL	130 m ²

GROSS TH. AREA

TOWNHOUSE 01	
BASEMENT	121 m ²
G. FLR	110 m ²
1ST. FLR	102 m ²
2ND. FLR	53 m ²
TOTAL	385 m ²
TOWNHOUSE 02	
BASEMENT	59 m ²
G. FLR	93 m ²
1ST. FLR	98 m ²
2ND. FLR	68 m ²
TOTAL	317 m ²
TOWNHOUSE 03	
BASEMENT	75 m ²
G. FLR	105 m ²
1ST. FLR	119 m ²
2ND. FLR	62 m ²
TOTAL	361 m ²

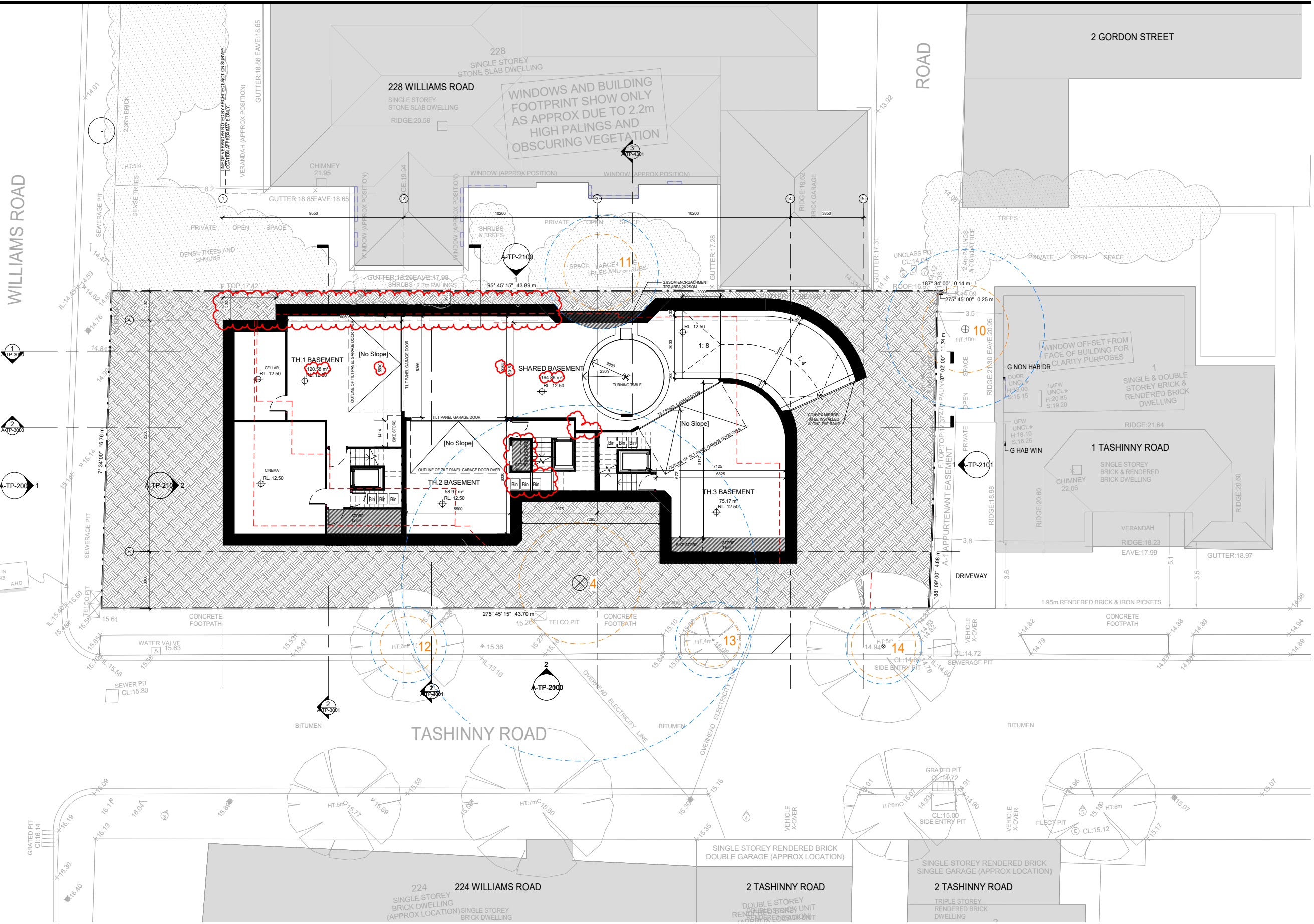

Cera Stribley Architects
Cera Stribley Pty. Ltd.
ABN 29 350 585 700

+ 61 3 9533 2582
info@cs-a.com.au
www.cs-a.com.au
Studio 4, 249 Chapel St
Prahran VIC 3181 AUS

NOTES
Do not scale. Contractor must verify all dimensions on site before commencing any work or preparing shop drawings which must be approved by the architect before manufacture. Any extra entailed work shown on this drawing must be claimed and approved before proceeding.

COPYRIGHT
Reproduction of the whole or part of the document constitutes an infringement of copyright. The information, ideas and concepts contained in this document is / are confidential. The recipient(s) of this document is / are prohibited from disclosing such information, ideas and concepts to any person without prior written consent of the copyright holder.

REV DATE	REVISION	BY	CHK
-	180816 Town Planning Submission	AH	DC
A	181004 ISSUE FOR TOWN PLANNING - RFI - DRAFT	LN	DC
B	181010 ISSUE FOR TOWN PLANNING - RFI - DRAFT	LN	DC
C	181102 ISSUE FOR TOWN PLANNING - RFI	LN	DC
D	190222 ISSUE FOR INFORMATION	LN	DC
E	190307 ISSUE FOR INFORMATION	LN	DC
F	190322 ISSUE FOR TOWN PLANNING - RFI	LN	DC

REV DATE	REVISION	BY	CHK

PROJECT
226 WILLIAMS ROAD, TOORAK

DRAWING STATUS
PRELIMINARY

JOB N° 18100
REVISION N° F
DATE Issue Date
SCALE 1:100@A1, 1:200@A3
DRAWN BY AH
CHECKED BY DC

DRAWING TITLE
PROPOSED BASEMENT PLAN



A-TP-1001

Received by City of Stonnington on 25/03/2019. Any document provided is made available for the sole purpose of enabling its consideration and review as part of a planning process under the Planning and Environment Act 1987. This information must not be used for any purpose which may breach any copyright.

AREA SUMMARY

SITE AREA	732m ²
SITE COVERAGE	50%
PERMEABILITY	28%
GARDEN AREA	39%
BASEMENT	420m ²

SPOS/TERRACE AREA

TOWNHOUSE 01	
G. FLR	133 m ²
2ND. FLR	29 m ²
TOTAL	162 m ²
TOWNHOUSE 02	
G. FLR	31 m ²
TOTAL	31 m ²
TOWNHOUSE 03	
G. FLR	84 m ²
1ST. FLR	28 m ²
2ND. FLR	19 m ²
TOTAL	130 m ²

GROSS TH. AREA

TOWNHOUSE 01	
BASEMENT	121 m ²
G. FLR	110 m ²
1ST. FLR	102 m ²
2ND. FLR	53 m ²
TOTAL	385 m ²
TOWNHOUSE 02	
BASEMENT	59 m ²
G. FLR	93 m ²
1ST. FLR	98 m ²
2ND. FLR	68 m ²
TOTAL	317 m ²
TOWNHOUSE 03	
BASEMENT	75 m ²
G. FLR	105 m ²
1ST. FLR	119 m ²
2ND. FLR	62 m ²
TOTAL	361 m ²

WILLIAMS ROAD

TITLE BOUNDARY 9M OFFSET

TITLE BOUNDARY 9M OFFSET

TITLE BOUNDARY 9M OFFSET

TITLE BOUNDARY 9M OFFSET

TITLE BOUNDARY 9M OFFSET

TITLE BOUNDARY 9M OFFSET

TITLE BOUNDARY 9M OFFSET

TITLE BOUNDARY 9M OFFSET

TITLE BOUNDARY 9M OFFSET

TITLE BOUNDARY 9M OFFSET

TITLE BOUNDARY 9M OFFSET

TITLE BOUNDARY 9M OFFSET

TITLE BOUNDARY 9M OFFSET

TITLE BOUNDARY 9M OFFSET

TITLE BOUNDARY 9M OFFSET

TITLE BOUNDARY 9M OFFSET

TITLE BOUNDARY 9M OFFSET

TITLE BOUNDARY 9M OFFSET

TITLE BOUNDARY 9M OFFSET

TITLE BOUNDARY 9M OFFSET

TITLE BOUNDARY 9M OFFSET

TITLE BOUNDARY 9M OFFSET

TITLE BOUNDARY 9M OFFSET

TITLE BOUNDARY 9M OFFSET

TITLE BOUNDARY 9M OFFSET

TITLE BOUNDARY 9M OFFSET

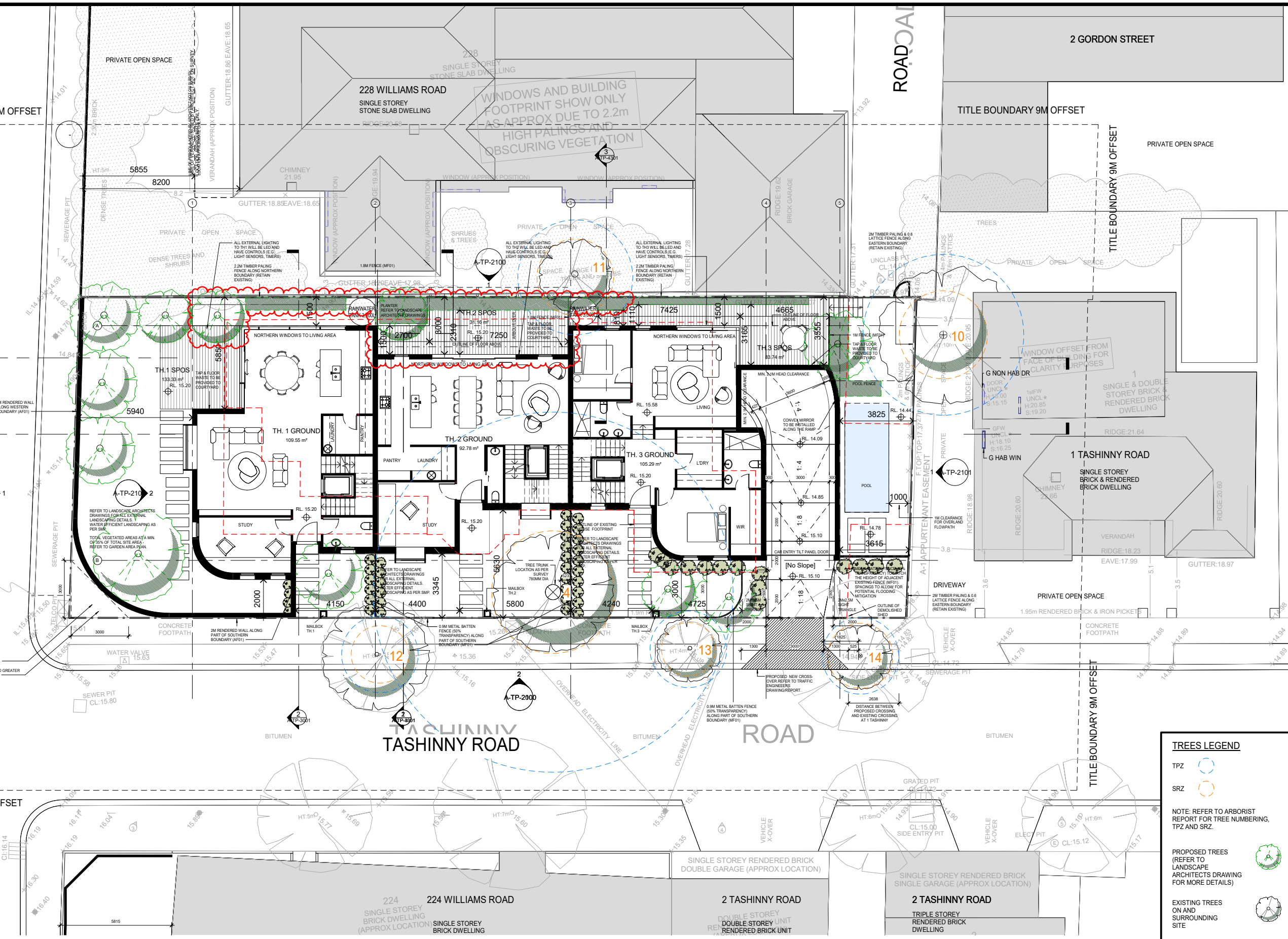

TREES LEGEND

TPZ

SRZ

NOTE: REFER TO ARBORIST REPORT FOR TREE NUMBERING, TPZ AND SRZ.

PROPOSED TREES (REFER TO LANDSCAPE ARCHITECTS DRAWING FOR MORE DETAILS)

EXISTING TREES ON AND SURROUNDING SITE

CS - A

Cera Stribley Architects
Cera Stribley Pty. Ltd.
ABN 29 350 585 700

+ 61 3 9533 2582
info@cs-a.com.au
www.cs-a.com.au
Studio 4, 249 Chapel St
Prahran VIC 3181 AUS

NOTES

Do not scale. Contractor must verify all dimensions on site before commencing any work of preparing shop drawings which must be approved by the architect before manufacture. Any extra entailed work shown on this drawing must be claimed and approved before proceeding.

COPYRIGHT

Reproduction of the whole or part of the document constitutes an infringement of copyright. The information, ideas and concepts contained in this document is / are confidential. The recipient(s) of this document is / are prohibited from disclosing such information, ideas and concepts to any person without prior written consent of the copyright holder.

REV DATE	REVISION	BY	CHK	REV DATE	REVISION	BY	CHK
-	180816 Town Planning Submission	AH	DC				
A	181004 ISSUE FOR TOWN PLANNING - RFI - DRAFT	LN	DC				
B	181010 ISSUE FOR TOWN PLANNING - RFI - DRAFT	LN	DC				
C	181102 ISSUE FOR TOWN PLANNING - RFI	LN	DC				
D	180215 ISSUE FOR INFORMATION	LN	DC				
E	190307 ISSUE FOR INFORMATION	LN	DC				
F	190322 ISSUE FOR TOWN PLANNING - RFI	LN	DC				

PROJECT

18100

REVISION N°

F

DATE

Issue Date

SCALE

1:100@A1, 1:200@A3

DRAWN BY

AH

CHECKED BY

DC

DRAWING STATUS

PRELIMINARY

DRAWING TITLE

PROPOSED GROUND PLAN

PROJECT ADDRESS

226 WILLIAMS ROAD, TOORAK

DRAWING TITLE

PROPOSED GROUND PLAN

PROJECT ID

A-TP-1002

Received by City of Stonnington on 25/03/2019. Any document provided is made available for the sole purpose of enabling its consideration and review as part of a planning process under the Planning and Environment Act 1987. This information must not be used for any purpose which may breach any copyright.

AREA SUMMARY

SITE AREA	732m ²
SITE COVERAGE	50%
PERMEABILITY	28%
GARDEN AREA	39%
BASEMENT	420 m ²

SPOS/TERRACE AREA

TOWNHOUSE 01	
G. FLR	133m ²
2ND. FLR	29 m ²
TOTAL	162 m ²
TOWNHOUSE 02	
G. FLR	31 m ²
TOTAL	31 m ²
TOWNHOUSE 03	
G. FLR	84 m ²
1ST. FLR	28 m ²
2ND. FLR	19 m ²
TOTAL	130 m ²

GROSS TH. AREA

TOWNHOUSE 01	
BASEMENT	121 m ²
G. FLR	110 m ²
1ST. FLR	102 m ²
2ND. FLR	53 m ²
TOTAL	385 m ²
TOWNHOUSE 02	
BASEMENT	59 m ²
G. FLR	93 m ²
1ST. FLR	98 m ²
2ND. FLR	68 m ²
TOTAL	317 m ²
TOWNHOUSE 03	
BASEMENT	75 m ²
G. FLR	105 m ²
1ST. FLR	119 m ²
2ND. FLR	62 m ²
TOTAL	361 m ²

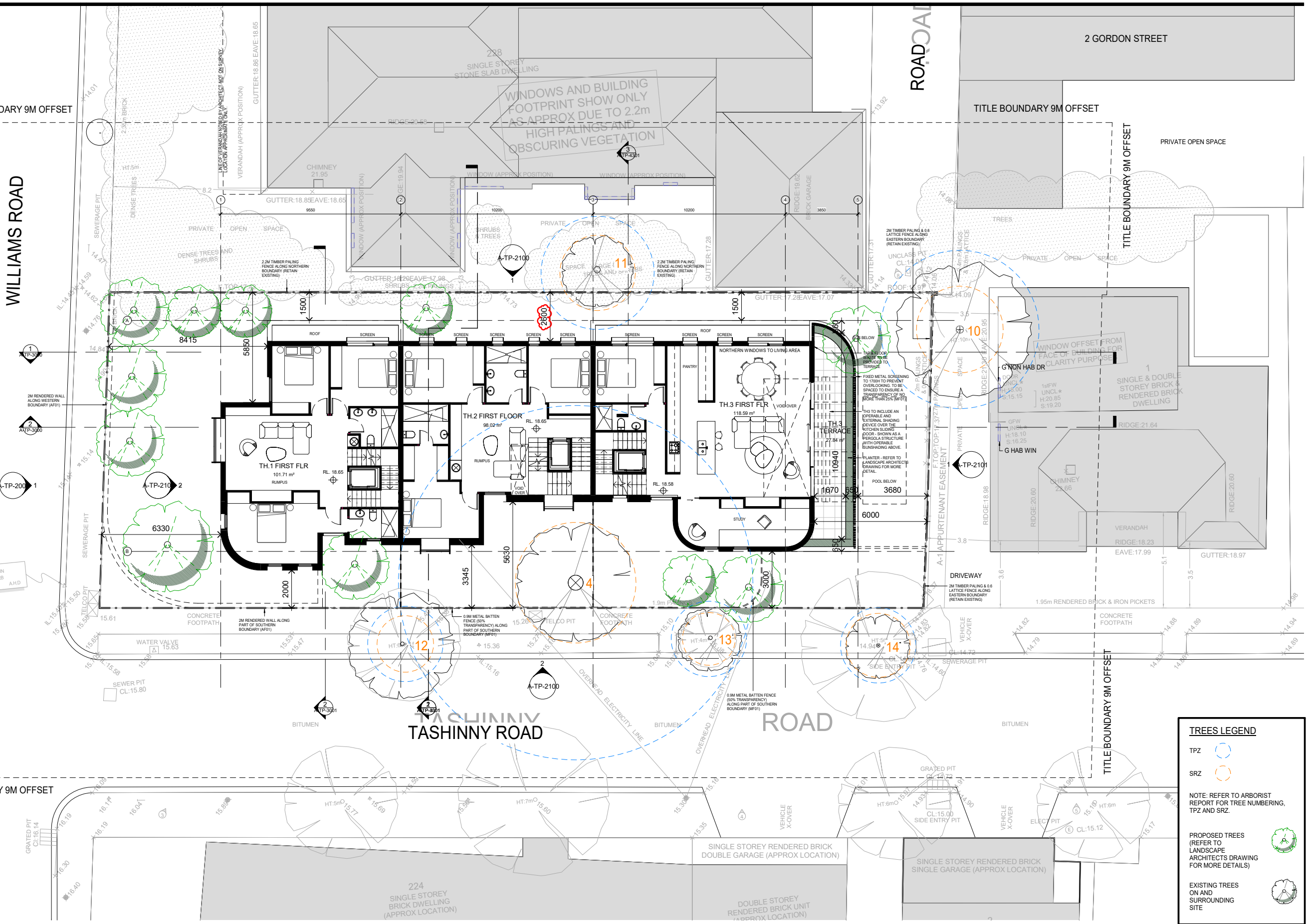

TREES LEGEND

- TPZ (Proposed Trees Zone) - Blue dashed circle
- SRZ (Special Retention Zone) - Orange dashed circle

NOTE: REFER TO ARBORIST REPORT FOR TREE NUMBERING, TPZ AND SRZ.

- PROPOSED TREES (REFER TO LANDSCAPE ARCHITECT'S DRAWING FOR MORE DETAILS) - Green tree icon
- EXISTING TREES ON AND SURROUNDING SITE - Grey tree icon

CS - A

Cera Stribley Architects
Cera Stribley Pty. Ltd.
ABN 29 350 585 700

+ 61 3 9533 2582
info@cs-a.com.au
www.cs-a.com.au
Studio 4, 249 Chapel St
Prahran VIC 3181 AUS

NOTES
Do not scale. Contractor must verify all dimensions on site before commencing any work or preparing shop drawings which must be approved by the architect before manufacture. Any extra entailed work shown on this drawing must be claimed and approved before proceeding.

COPYRIGHT
Reproduction of the whole or part of this document constitutes an infringement of copyright. The information, ideas and concepts contained in this document is / are confidential. The recipient(s) of this document is / are prohibited from disclosing such information, ideas and concepts to any person without prior written consent of the copyright holder.

REV DATE	REVISION	BY	CHK
-	180816 Town Planning Submission	AH	DC
A	181004 ISSUE FOR TOWN PLANNING - RFI - DRAFT	LN	DC
B	181010 ISSUE FOR TOWN PLANNING - RFI - DRAFT	LN	DC
C	181102 ISSUE FOR TOWN PLANNING - RFI	LN	DC
D	190322 ISSUE FOR TOWN PLANNING - RFI	LN	DC

REV DATE	REVISION	BY	CHK

PROJECT
226 WILLIAMS ROAD, TOORAK

DRAWING STATUS
PRELIMINARY

JOB N° 18100
REVISION N° D
DATE Issue Date
SCALE 1:100@A1, 1:200@A3
DRAWN BY AH
CHECKED BY DC

DRAWING TITLE
PROPOSED LEVEL 01 PLAN

A-TP-1003

Received by City of Stonnington on 25/03/2019. Any document provided is made available for the sole purpose of enabling its consideration and review as part of a planning process under the Planning and Environment Act 1987. This information must not be used for any purpose which may breach any copyright.

AREA SUMMARY

SITE AREA	732m ²
SITE COVERAGE	50%
PERMEABILITY	28%
GARDEN AREA	39%
BASEMENT	420 m ²

SPOS/TERRACE AREA

TOWNHOUSE 01	
G. FLR	133 m ²
2ND. FLR	29 m ²
TOTAL	162 m ²
TOWNHOUSE 02	
G. FLR	31 m ²
TOTAL	31 m ²
TOWNHOUSE 03	
G. FLR	84 m ²
1ST. FLR	28 m ²
2ND. FLR	19 m ²
TOTAL	130 m ²

GROSS TH. AREA

TOWNHOUSE 01	
BASEMENT	121 m ²
G. FLR	110 m ²
1ST. FLR	102 m ²
2ND. FLR	53 m ²
TOTAL	385 m ²
TOWNHOUSE 02	
BASEMENT	59 m ²
G. FLR	93 m ²
1ST. FLR	98 m ²
2ND. FLR	68 m ²
TOTAL	317 m ²
TOWNHOUSE 03	
BASEMENT	75 m ²
G. FLR	105 m ²
1ST. FLR	119 m ²
2ND. FLR	62 m ²
TOTAL	361 m ²

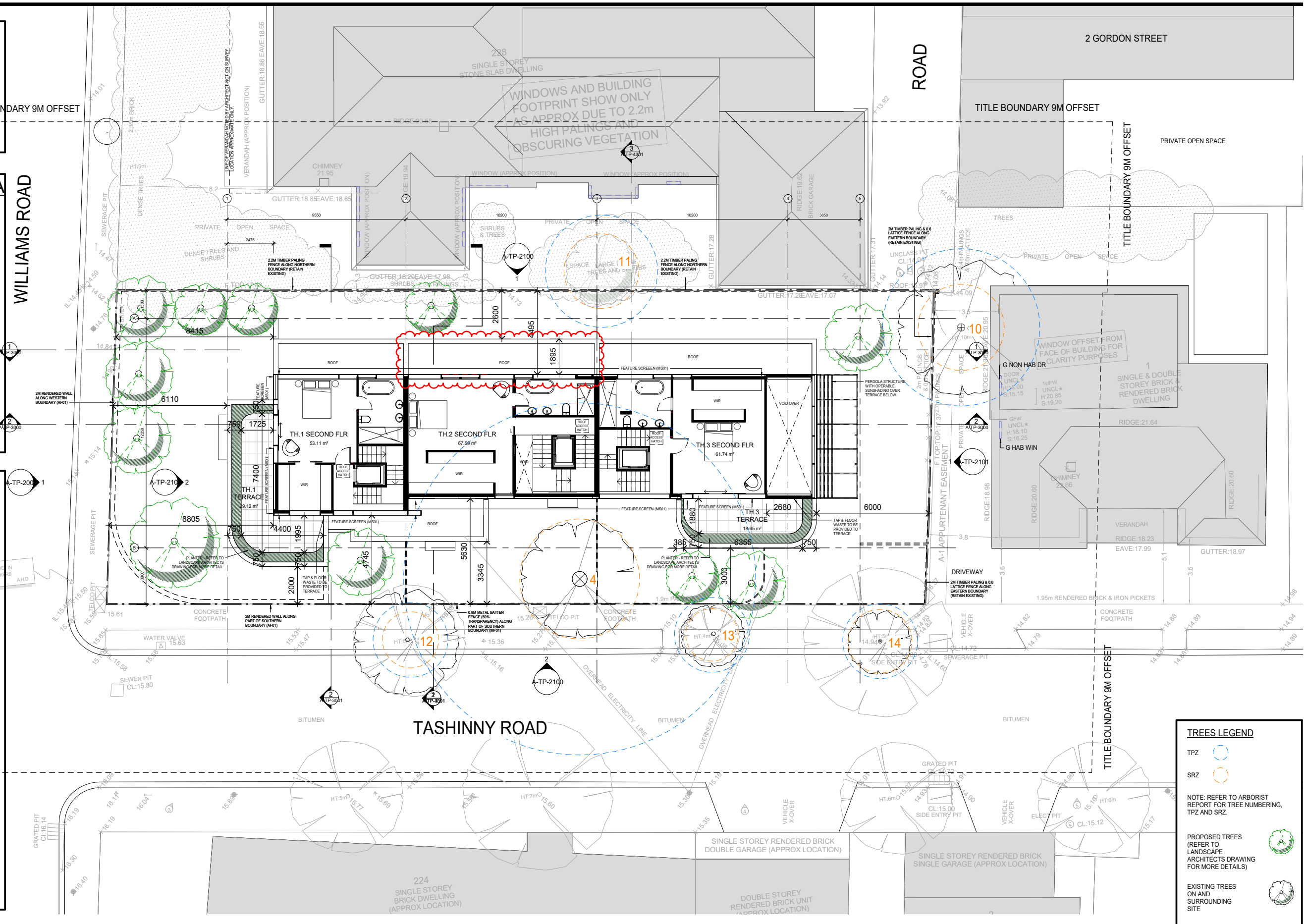

CS-A

Cera Stribley Architects
Cera Stribley Pty. Ltd.
ABN 29 350 585 700

+ 61 3 9533 2582
info@cs-a.com.au
www.cs-a.com.au
Studio 4, 249 Chapel St
Prahran VIC 3181 AUS

NOTES
Do not scale. Contractor must verify all dimensions on site before commencing any work or preparing shop drawings which must be approved by the architect before manufacture. Any extra entailed work shown on this drawing must be claimed and approved before proceeding.

COPYRIGHT
Reproduction of the whole or part of the document constitutes an infringement of copyright. The information, ideas and concepts contained in this document is / are confidential. The recipient(s) of this document is / are prohibited from disclosing such information, ideas and concepts to any person without prior written consent of the copyright holder.

REV DATE	REVISION	BY	CHK	REV DATE	REVISION	BY	CHK
-	180816 Town Planning Submission	AH	DC				
A	181004 ISSUE FOR TOWN PLANNING - RFI - DRAFT	LN	DC				
B	181010 ISSUE FOR TOWN PLANNING - RFI - DRAFT	LN	DC				
C	181102 ISSUE FOR TOWN PLANNING - RFI	LN	DC				
D	190322 ISSUE FOR INFORMATION	LN	DC				
E	190307 ISSUE FOR INFORMATION	LN	DC				
F	190322 ISSUE FOR TOWN PLANNING - RFI	LN	DC				

PROJECT
226 WILLIAMS ROAD, TOORAK

DRAWING STATUS
PRELIMINARY

JOB N° 18100
REVISION N° F
DATE Issue Date
SCALE 1:100@A1, 1:200@A3
DRAWN BY AH
CHECKED BY DC

DRAWING TITLE
PROPOSED LEVEL 02 PLAN

A-TP-1004

Received by City of Stonnington on 25/03/2019. Any document provided is made available for the sole purpose of enabling its consideration and review as part of a planning process under the Planning and Environment Act 1987. This information must not be used for any purpose which may breach any copyright.

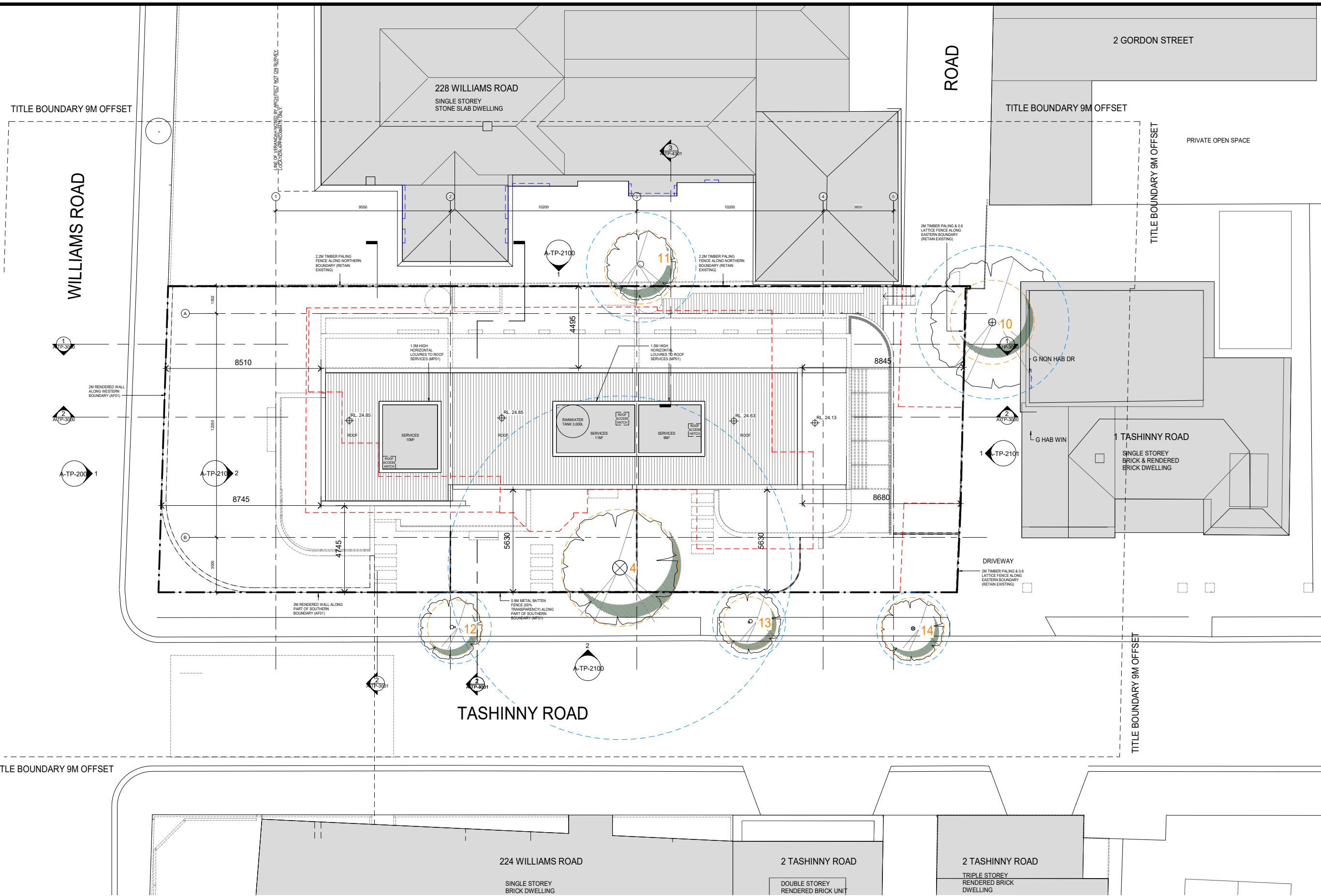

Cera Stribley Architects
 Cera Stribley Pty. Ltd.
 ABN 29 350 585 700
 + 61 3 9533 2582
 info@cs-a.com.au
 www.cs-a.com.au
 Studio 4, 249 Chapel St
 Prahran VIC 3181 AUS

NOTES
 Do not scale. Contractor must verify all dimensions on site before commencing any work or preparing shop drawings which must be approved by the architect before manufacture. Any extra entailed work shown on this drawing must be claimed and approved before proceeding.

COPYRIGHT
 Reproduction of the whole or part of the document constitutes an infringement of copyright. The information, ideas and concepts contained in this document is / are confidential. The recipient(s) of this document is / are prohibited from disclosing such information, ideas and concepts to any person without prior written consent of the copyright holder.

REV	DATE	REVISION	BY	CHK
-	180816	Town Planning Submission	AH	DC
A	181004	ISSUE FOR TOWN PLANNING - RFI - DRAFT	LN	DC
B	181010	ISSUE FOR TOWN PLANNING - RFI - DRAFT	LN	DC
C	181102	ISSUE FOR TOWN PLANNING - RFI	LN	DC
D	190322	ISSUE FOR TOWN PLANNING - RFI	LN	DC

REV	DATE	REVISION	BY	CHK

PROJECT
 ADDRESS
 226 WILLIAMS ROAD, TOORAK
 DRAWING STATUS
 PRELIMINARY

JOB N° 18100
 REVISION N° D
 DATE Issue Date
 SCALE 1:100@A1, 1:200@A3
 DRAWN BY AH
 CHECKED BY DC
 DRAWING TITLE
 ROOF PLAN

A-TP-1005

Received by City of Stonnington on 25/03/2019. Any document provided is made available for the sole purpose of enabling its consideration and review as part of a planning process under the Planning and Environment Act 1987. This information must not be used for any purpose which may breach any copyright.

WILLIAMS ROAD

ROAD

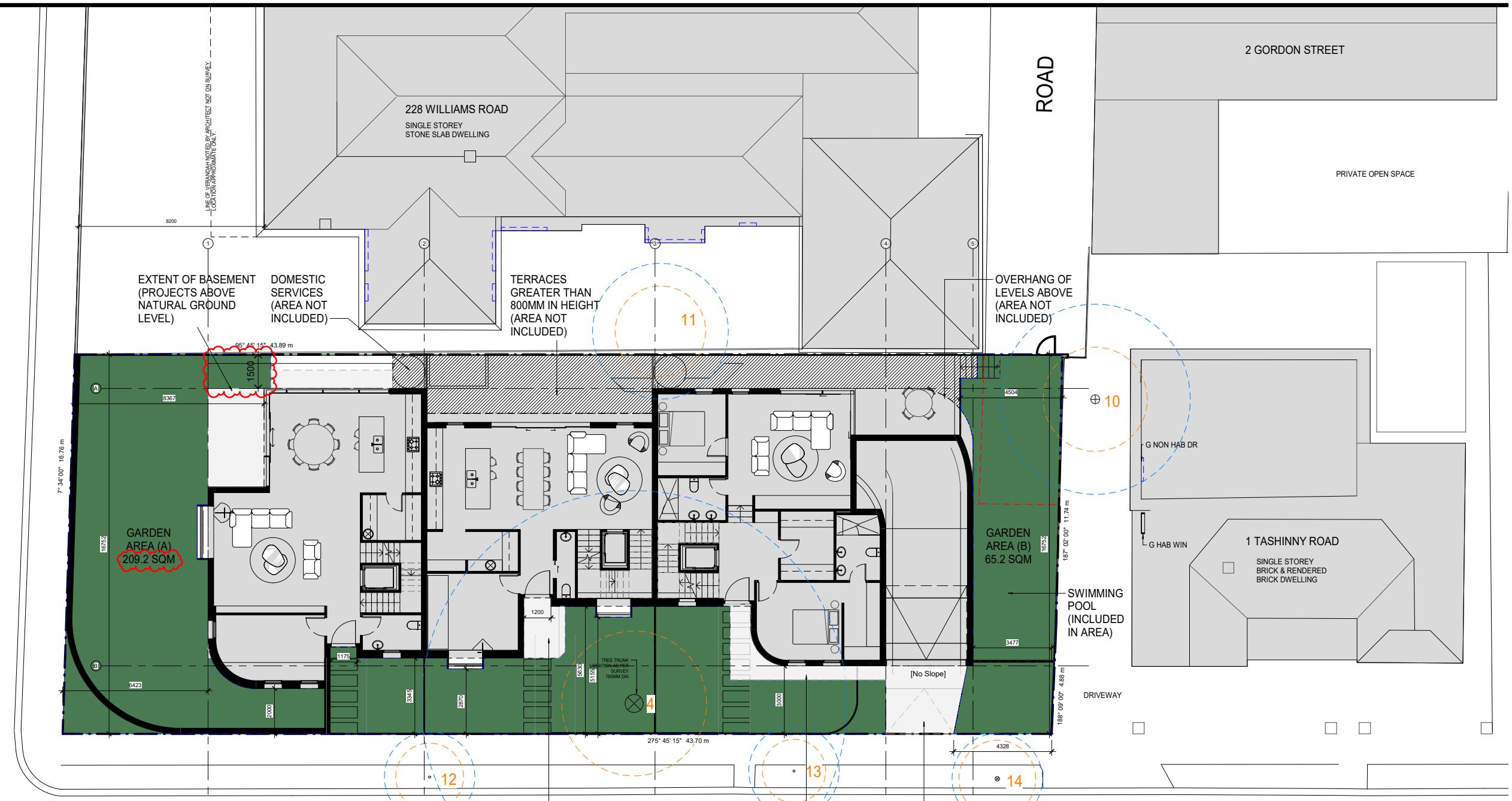

— SITE AREA: 732 SQM

■ GARDEN AREA (A): 209.2 SQM
■ GARDEN AREA (B): 65.2 SQM
■ TOTAL GARDEN AREA: 274.4 SQM

GARDEN AREA: 37.49%

EXTENT OF BASEMENT (PROJECTS ABOVE NATURAL GROUND LEVEL)

DRIVEWAY (AREA NOT INCLUDED)

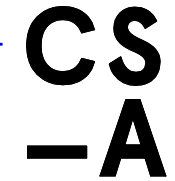
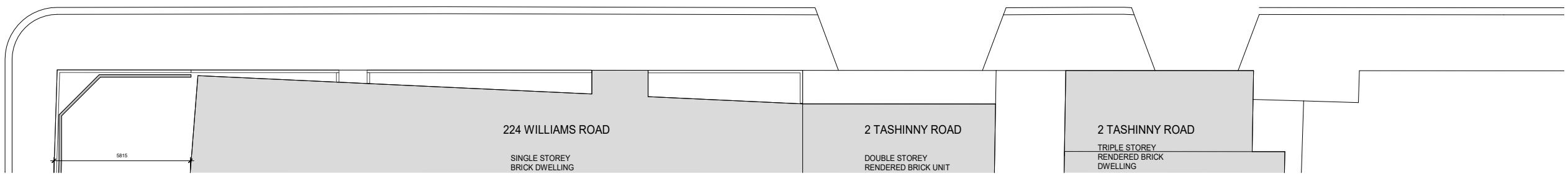

Cera Stribley Architects
Cera Stribley Pty. Ltd.
ABN 29 350 585 700

+ 61 3 9533 2582
info@cs-a.com.au
www.cs-a.com.au
Studio 4, 249 Chapel St
Prahran VIC 3181 AUS

NOTES
Do not scale. Contractor must verify all dimensions on site before commencing any work or preparing shop drawings which must be approved by the architect before manufacture. Any extra entailed work shown on this drawing must be claimed and approved before proceeding.

COPYRIGHT
Reproduction of the whole or part of the document constitutes an infringement of copyright. The information, ideas and concepts contained in this document is / are confidential. The recipient(s) of this document is / are prohibited from disclosing such information, ideas and concepts to any person without prior written consent of the copyright holder.

REV DATE	REVISION	BY	CHK
-	180816 Town Planning Submission	AH	DC
A	181004 ISSUE FOR TOWN PLANNING - RFI - DRAFT	LN	DC
B	181010 ISSUE FOR TOWN PLANNING - RFI - DRAFT	LN	DC
C	181102 ISSUE FOR TOWN PLANNING - RFI	LN	DC
D	190322 ISSUE FOR TOWN PLANNING - RFI	LN	DC

REV DATE	REVISION	BY	CHK

PROJECT
ADDRESS
226 WILLIAMS ROAD, TOORAK

DRAWING STATUS
PRELIMINARY

JOB N° 18100
REVISION N° D
DATE Issue Date
SCALE 1:100@A1, 1:200@A3
DRAWN BY AH
CHECKED BY DC

DRAWING TITLE
GARDEN AREA



A-TP-1100

Received by City of Stonnington on 25/03/2019. Any document provided is made available for the sole purpose of enabling its consideration and review as part of a planning process under the Planning and Environment Act 1987. This information must not be used for any purpose which may breach any copyright.

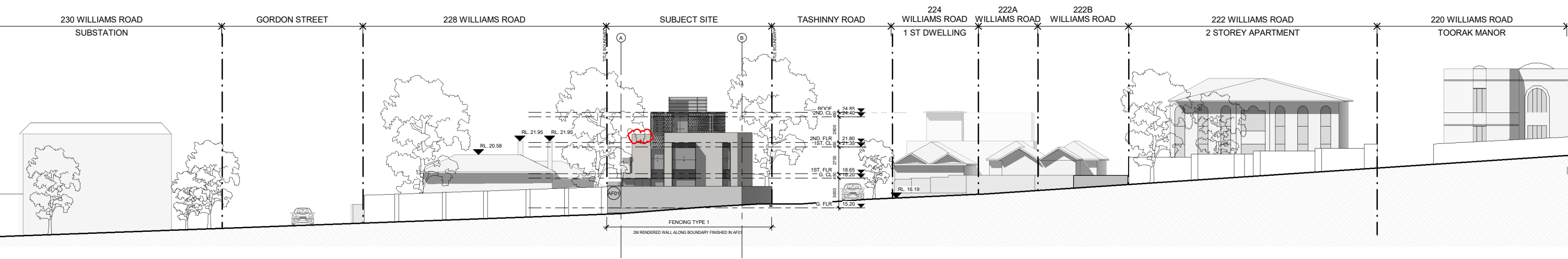

Street Elevation -
Williams Road
1:200

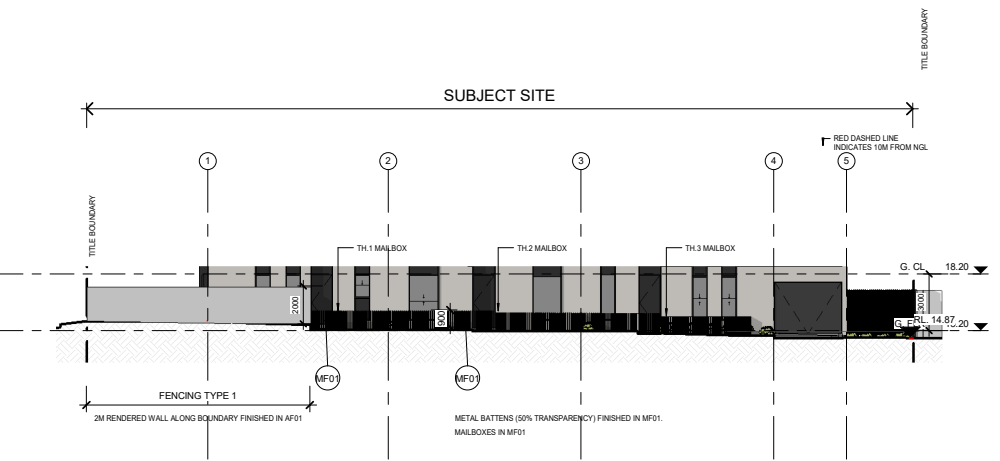

Fencing Elevation -
Tashinny Road
1:200



Cera Stribley Architects
Cera Stribley Pty. Ltd.
ABN 29 350 585 700

+ 61 3 9533 2582
info@cs-a.com.au
www.cs-a.com.au
Studio 4, 249 Chapel St
Prahran VIC 3181 AUS

NOTES
Do not scale. Contractor must verify all dimensions on site before commencing any work or preparing shop drawings which must be approved by the architect before manufacture. Any extra entailed work shown on this drawing must be claimed and approved before proceeding.

COPYRIGHT
Reproduction of the whole or part of the document constitutes an infringement of copyright. The information, ideas and concepts contained in this document is / are confidential. The recipient(s) of this document is / are prohibited from disclosing such information, ideas and concepts to any person without prior written consent of the copyright holder.

REV DATE	REVISION	BY	CHK
-	180816 Town Planning Submission	AH	DC
A	181004 ISSUE FOR TOWN PLANNING - RFI - DRAFT	LN	DC
B	181010 ISSUE FOR TOWN PLANNING - RFI - DRAFT	LN	DC
C	181102 ISSUE FOR TOWN PLANNING - RFI	LN	DC
D	190322 ISSUE FOR TOWN PLANNING - RFI	LN	DC

REV DATE	REVISION	BY	CHK

PROJECT

ADDRESS
226 WILLIAMS ROAD, TOORAK

DRAWING STATUS
PRELIMINARY

JOB N° 18100
REVISION N° D
DATE Issue Date
SCALE 1:200 @ A1; 1:400@A3
DRAWN BY AH
CHECKED BY DC

DRAWING TITLE
STREETSCAPE ELEVATION

A-TP-2000

Received by City of Stonnington on 25/03/2019. Any document provided is made available for the sole purpose of enabling its consideration and review as part of a planning process under the Planning and Environment Act 1987. This information must not be used for any purpose which may breach any copyright.

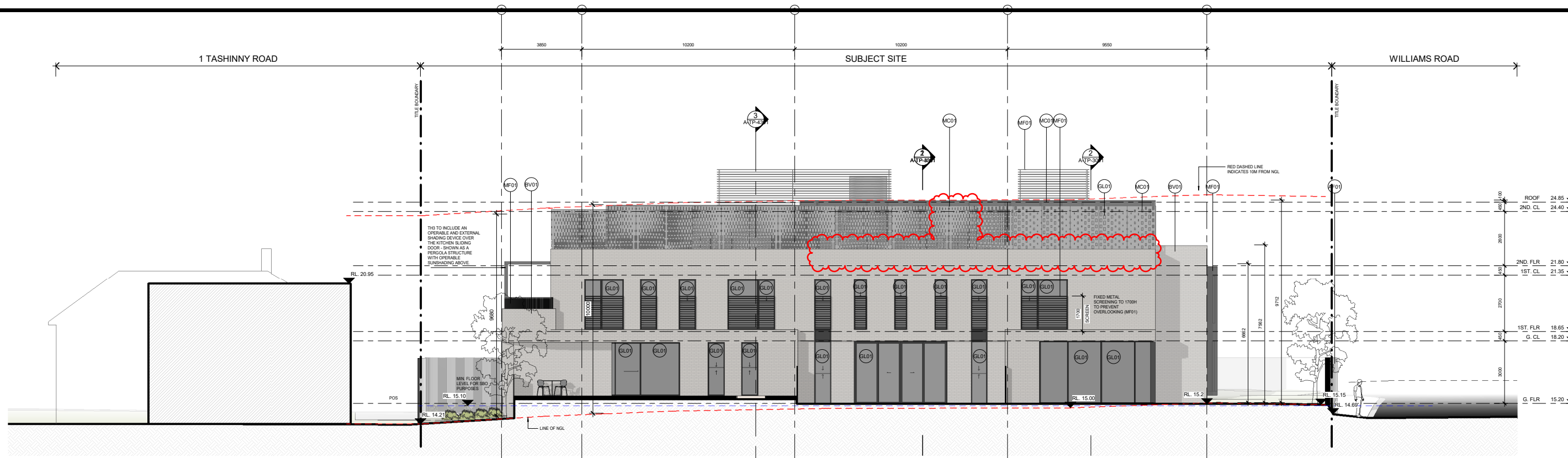

1 North Elevation
1:100@A1, 1:200@A3

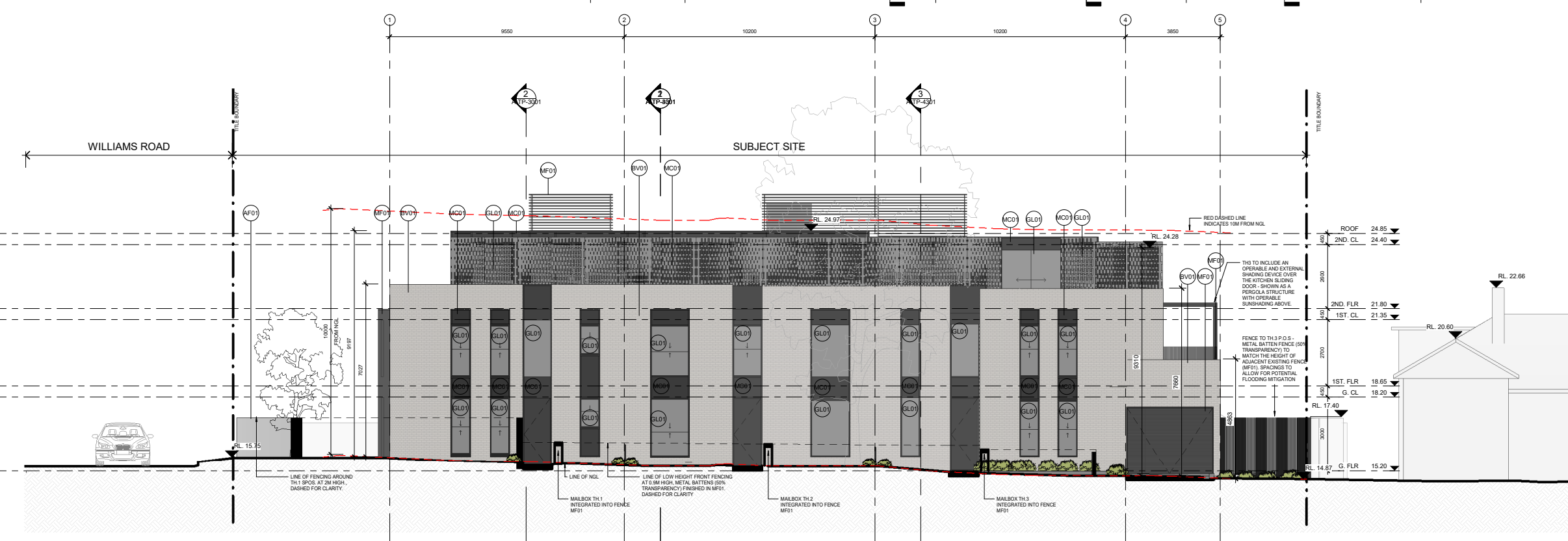

2 South Elevation - Tashinny Road
1:100@A1, 1:200@A3

Material Schedule	
AF01	Applied finish - Concrete Render
BV01	Brick Veneer - Light Grey
GL01	Clear glazing
MC01	Metal Cladding - Charcoal
MF01	Metal Finish - Charcoal

CS-A

Cera Stribley Architects
Cera Stribley Pty. Ltd.
ABN 29 350 585 700

+ 61 3 9533 2582
info@cs-a.com.au
www.cs-a.com.au
Studio 4, 249 Chapel St
Prahran VIC 3181 AUS

NOTES
Do not scale. Contractor must verify all dimensions on site before commencing any work of preparing shop drawings which must be approved by the architect before manufacture. Any extra entailed work shown on this drawing must be claimed and approved before proceeding.

COPYRIGHT
Reproduction of the whole or part of the document constitutes an infringement of copyright. The information, ideas and concepts contained in this document is / are confidential. The recipient(s) of this document is / are prohibited from disclosing such information, ideas and concepts to any person without prior written consent of the copyright holder.

REV	DATE	REVISION	BY	CHK
-	180816	Town Planning Submission	AH	DC
A	181004	ISSUE FOR TOWN PLANNING - RFI - DRAFT	LN	DC
B	181010	ISSUE FOR TOWN PLANNING - RFI - DRAFT	LN	DC
C	181102	ISSUE FOR TOWN PLANNING - RFI	LN	DC
D	190307	ISSUE FOR INFORMATION	LN	DC
E	190322	ISSUE FOR TOWN PLANNING - RFI	LN	DC

REV	DATE	REVISION	BY	CHK

PROJECT
226 WILLIAMS ROAD, TOORAK

DRAWING STATUS
PRELIMINARY

JOB N° 18100
REVISION N° E
DATE Issue Date
SCALE 1:100@A1, 1:200@A3
DRAWN BY AH
CHECKED BY DC

DRAWING TITLE
PROPOSED ELEVATION - NORTH AND SOUTH

A-TP-2100

Received by City of Stonnington on 25/03/2019. Any document provided is made available for the sole purpose of enabling its consideration and review as part of a planning process under the Planning and Environment Act 1987. This information must not be used for any purpose which may breach any copyright.

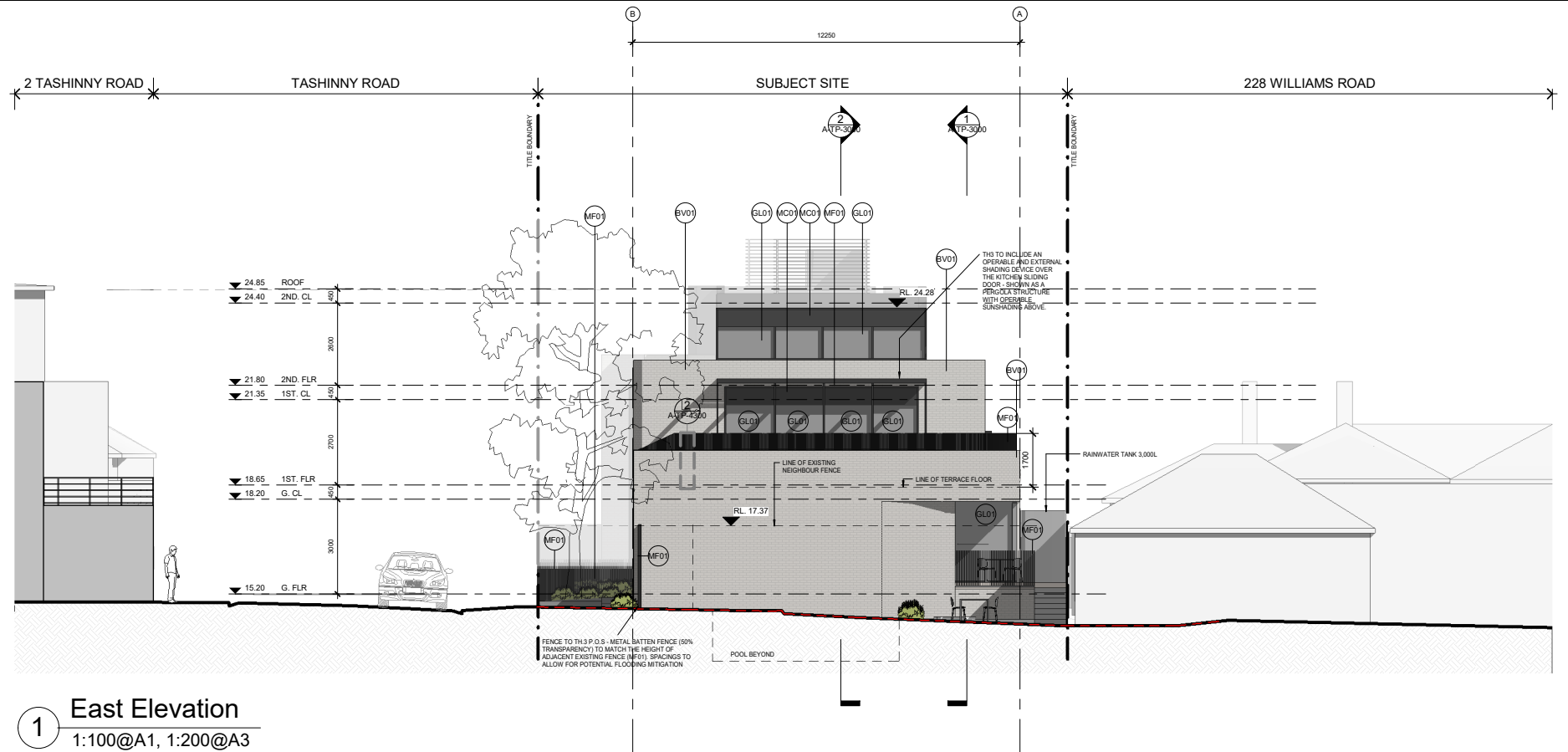

1 East Elevation
1:100@A1, 1:200@A3

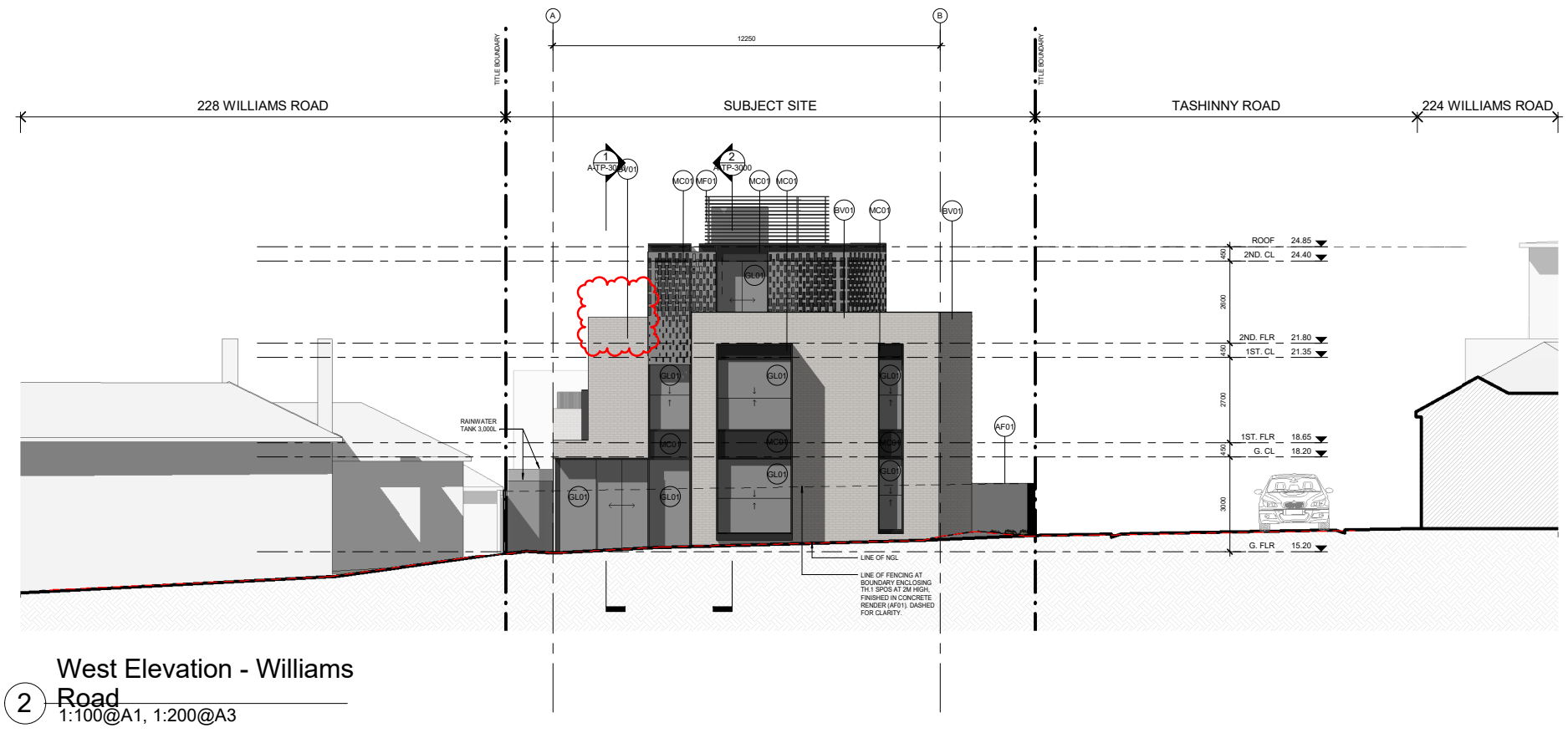

2 West Elevation - Williams Road
1:100@A1, 1:200@A3

Material Schedule	
AF01	Applied finish - Concrete Render
BV01	Brick Veneer - Light Grey
GL01	Clear glazing
MC01	Metal Cladding - Charcoal
MF01	Metal Finish - Charcoal



Cera Stribley Architects
Cera Stribley Pty. Ltd.
ABN 29 350 585 700

+ 61 3 9533 2582
info@cs-a.com.au
www.cs-a.com.au
Studio 4, 249 Chapel St
Prahran VIC 3181 AUS

NOTES
Do not scale. Contractor must verify all dimensions on site before commencing any work of preparing shop drawings which must be approved by the architect before manufacture. Any extra entailed work shown on this drawing must be claimed and approved before proceeding.

COPYRIGHT
Reproduction of the whole or part of the document constitutes an infringement of copyright. The information, ideas and concepts contained in this document is / are confidential. The recipient(s) of this document is / are prohibited from disclosing such information, ideas and concepts to any person without prior written consent of the copyright holder.

REV DATE	REVISION	BY	CHK
-	180816 Town Planning Submission	AH	DC
A	181004 ISSUE FOR TOWN PLANNING - RFI - DRAFT	LN	DC
B	181010 ISSUE FOR TOWN PLANNING - RFI - DRAFT	LN	DC
C	181102 ISSUE FOR TOWN PLANNING - RFI	LN	DC
D	190322 ISSUE FOR TOWN PLANNING - RFI	LN	DC

REV DATE	REVISION	BY	CHK

PROJECT

ADDRESS
226 WILLIAMS ROAD, TOORAK

DRAWING STATUS
PRELIMINARY

JOB N° 18100
REVISION N° D
DATE Issue Date
SCALE 1:100@A1, 1:200@A3
DRAWN BY AH
CHECKED BY DC

DRAWING TITLE
PROPOSED ELEVATION - EAST AND WEST A-TP-2101

Received by City of Stonnington on 25/03/2019. Any document provided is made available for the sole purpose of enabling its consideration and review as part of a planning process under the Planning and Environment Act 1987. This information must not be used for any purpose which may breach any copyright.

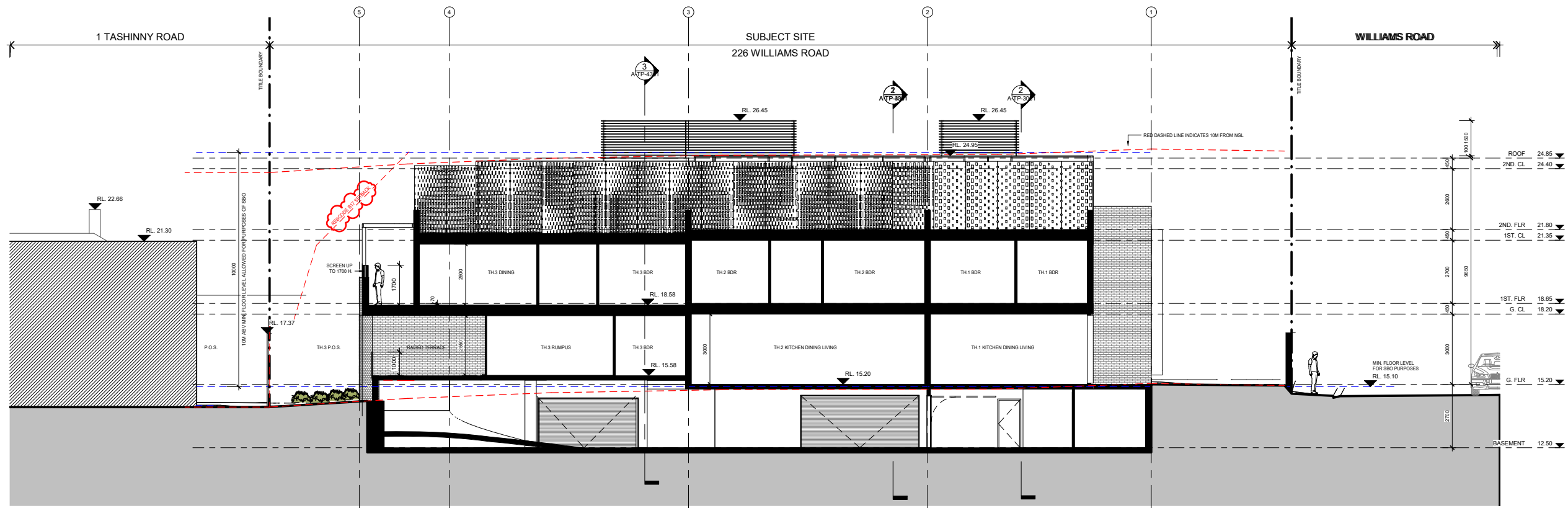

1 SECTION A
1:100@A1, 1:200@A3

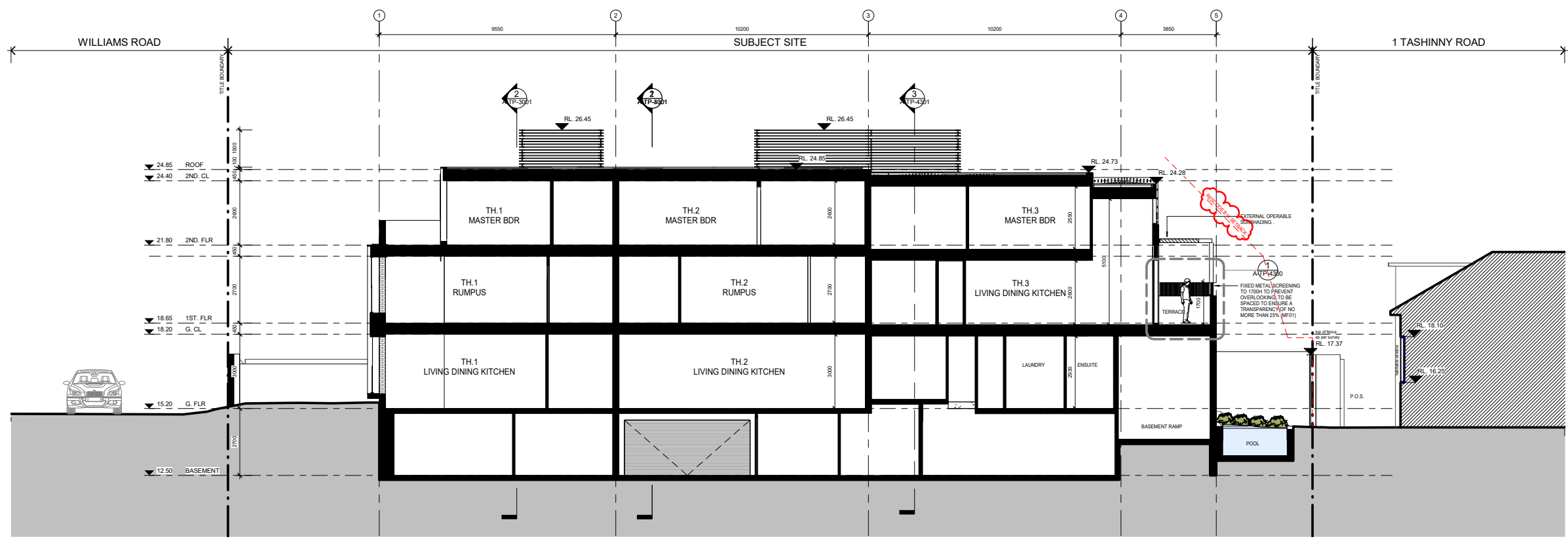

2 SECTION B
1:100@A1, 1:200@A3



Cera Stribley Architects
Cera Stribley Pty. Ltd.
ABN 29 350 585 700

+ 61 3 9533 2582
info@cs-a.com.au
www.cs-a.com.au
Studio 4, 249 Chapel St
Prahran VIC 3181 AUS

NOTES
Do not scale. Contractor must verify all dimensions on site before commencing any work or preparing shop drawings which must be approved by the architect before manufacture. Any extra entailed work shown on this drawing must be claimed and approved before proceeding.

COPYRIGHT
Reproduction of the whole or part of the document constitutes an infringement of copyright. The information, ideas and concepts contained in this document is / are confidential. The recipient(s) of this document is / are prohibited from disclosing such information, ideas and concepts to any person without prior written consent of the copyright holder.

REV	DATE	REVISION	BY	CHK
-	180816	Town Planning Submission	AH	DC
A	181004	ISSUE FOR TOWN PLANNING - RFI - DRAFT	LN	DC
B	181010	ISSUE FOR TOWN PLANNING - RFI - DRAFT	LN	DC
C	181102	ISSUE FOR TOWN PLANNING - RFI	LN	DC
D	180307	ISSUE FOR INFORMATION	LN	DC
E	190322	ISSUE FOR TOWN PLANNING - RFI	LN	DC

REV	DATE	REVISION	BY	CHK

PROJECT
ADDRESS
226 WILLIAMS ROAD, TOORAK

DRAWING STATUS
PRELIMINARY

JOB N° 18100
REVISION N° E
DATE Issue Date
SCALE 1:100@A1, 1:200@A3
DRAWN BY AH
CHECKED BY DC

DRAWING TITLE
PROPOSED SECTIONS

Received by City of Stonnington on 25/03/2019. Any document provided is made available for the sole purpose of enabling its consideration and review as part of a planning process under the Planning and Environment Act 1987. This information must not be used for any purpose which may breach any copyright.

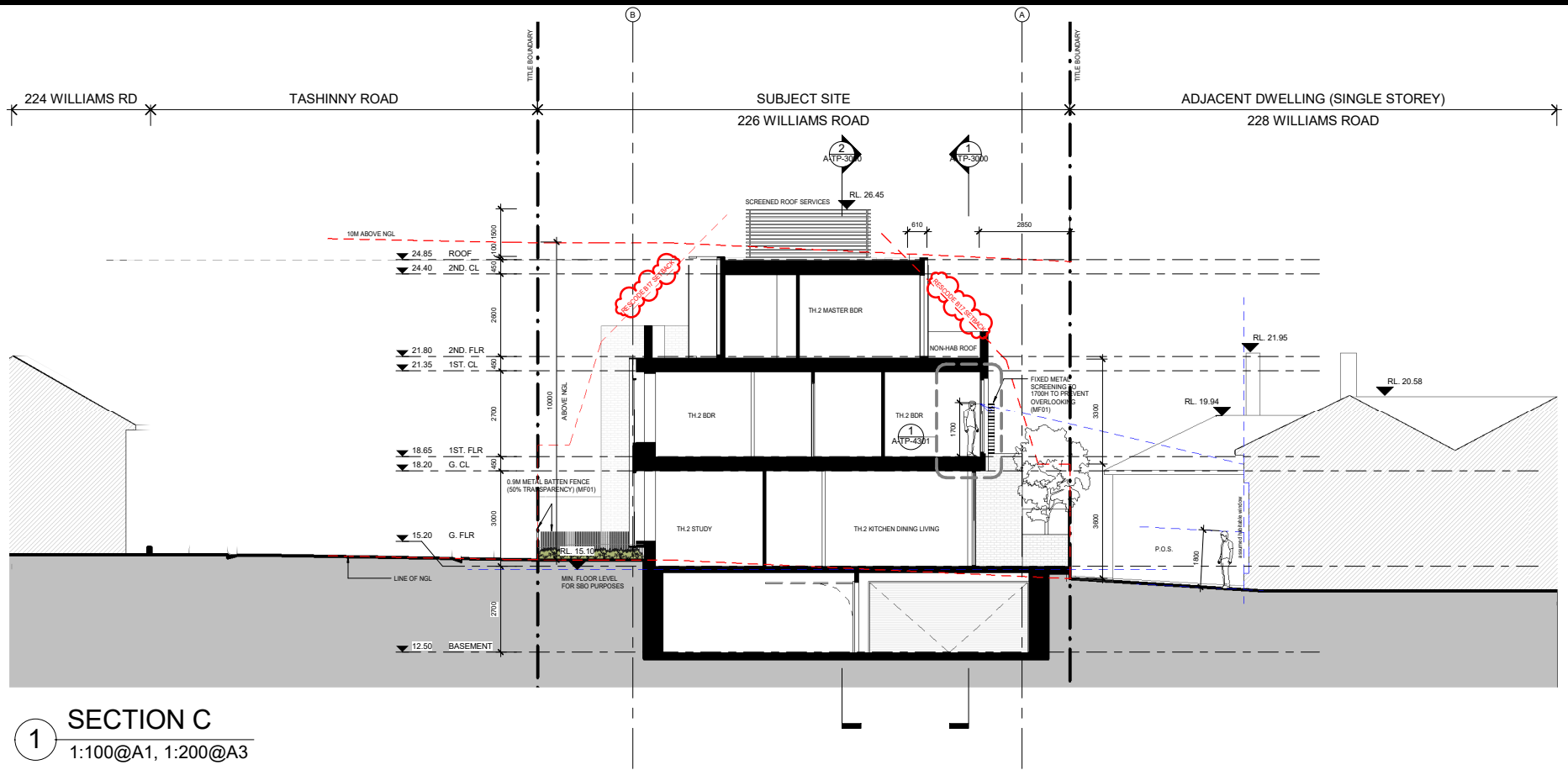

1 SECTION C
1:100@A1, 1:200@A3

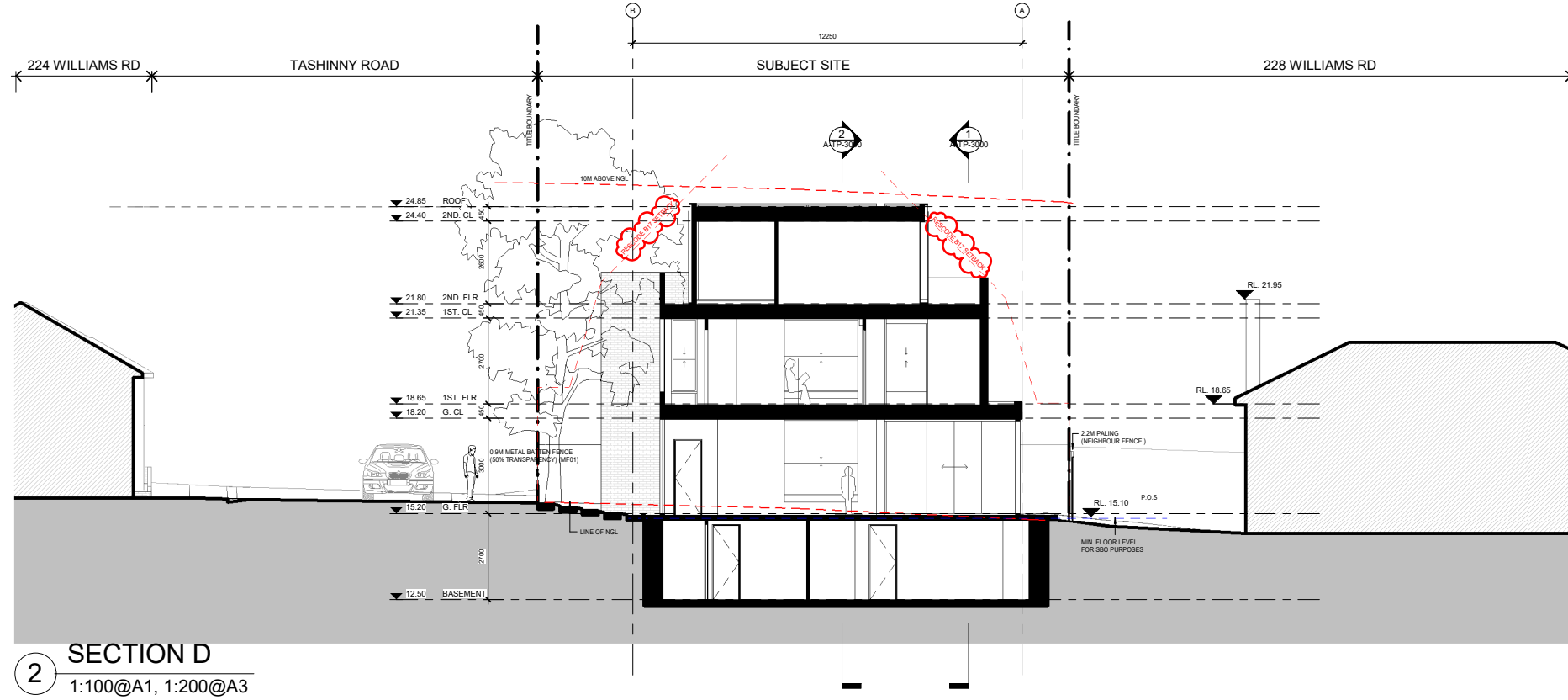

2 SECTION D
1:100@A1, 1:200@A3

CS
-A

Cera Stribley Architects
Cera Stribley Pty. Ltd.
ABN 29 350 585 700

+ 61 3 9533 2582
info@cs-a.com.au
www.cs-a.com.au
Studio 4, 249 Chapel St
Prahran VIC 3181 AUS

NOTES
Do not scale. Contractor must verify all dimensions on site before commencing any work or preparing shop drawings which must be approved by the architect before manufacture. Any extra entailed work shown on this drawing must be claimed and approved before proceeding.

COPYRIGHT
Reproduction of the whole or part of the document constitutes an infringement of copyright. The information, ideas and concepts contained in this document is / are confidential. The recipient(s) of this document is / are prohibited from disclosing such information, ideas and concepts to any person without prior written consent of the copyright holder.

REV DATE	REVISION	BY	CHK
-	180816 Town Planning Submission	AH	DC
A	181004 ISSUE FOR TOWN PLANNING - RFI - DRAFT	LN	DC
B	181010 ISSUE FOR TOWN PLANNING - RFI - DRAFT	LN	DC
C	181102 ISSUE FOR TOWN PLANNING - RFI	LN	DC
D	180307 ISSUE FOR INFORMATION	LN	DC
E	190322 ISSUE FOR TOWN PLANNING - RFI	LN	DC

REV DATE	REVISION	BY	CHK

PROJECT
ADDRESS
226 WILLIAMS ROAD, TOORAK

DRAWING STATUS
PRELIMINARY

JOB N° 18100
REVISION N° E
DATE Issue Date
SCALE 1:100@A1, 1:200@A3
DRAWN BY AH
CHECKED BY DC

DRAWING TITLE
PROPOSED SECTIONS

A-TP-3001

Received by City of Stonnington on 25/03/2019. Any document provided is made available for the sole purpose of enabling its consideration and review as part of a planning process under the Planning and Environment Act 1987. This information must not be used for any purpose which may breach any copyright.

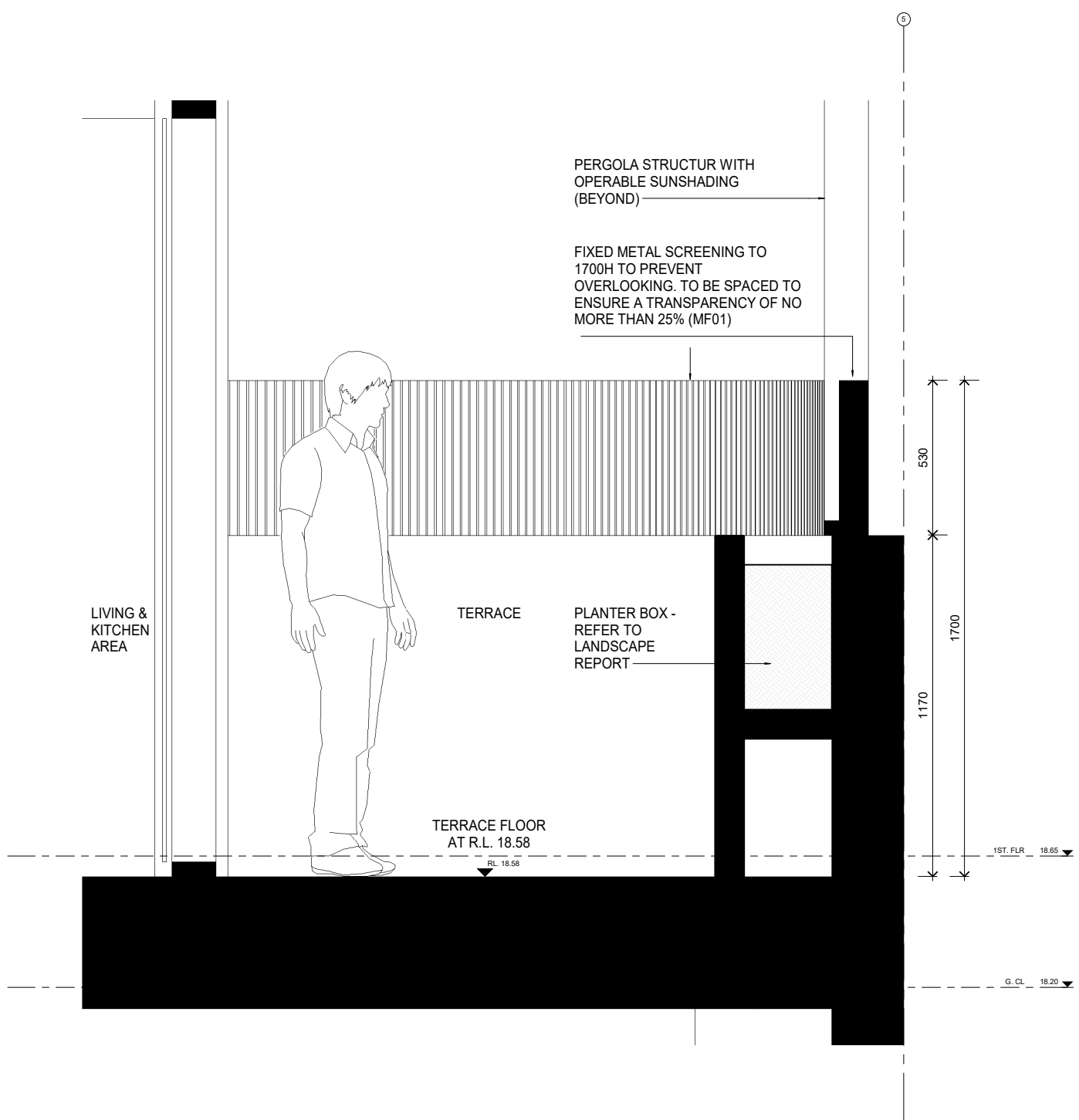

1 TYPICAL TERRACE SCREENING DETAIL
1:10

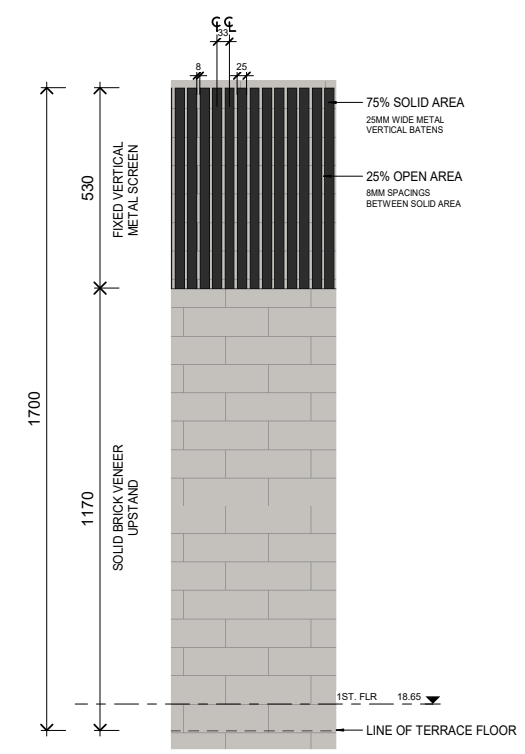

2 TYPICAL TERRACE SCREENING MATERIAL
1:10



Cera Stribley Architects
Cera Stribley Pty. Ltd.
ABN 29 350 585 700

+ 61 3 9533 2582
info@cs-a.com.au
www.cs-a.com.au
Studio 4, 249 Chapel St
Prahran VIC 3181 AUS

NOTES
Do not scale. Contractor must verify all dimensions on site before commencing any work or preparing shop drawings which must be approved by the architect before manufacture. Any extra entailed work shown on this drawing must be claimed and approved before proceeding.

COPYRIGHT
Reproduction of the whole or part of the document constitutes an infringement of copyright. The information, ideas and concepts contained in this document is / are confidential. The recipient(s) of this document is / are prohibited from disclosing such information, ideas and concepts to any person without prior written consent of the copyright holder.

REV DATE	REVISION	BY	CHK
-	181004 ISSUE FOR TOWN PLANNING - RFI - DRAFT	LN	DC
A	181010 ISSUE FOR TOWN PLANNING - RFI - DRAFT	LN	DC
B	181102 ISSUE FOR TOWN PLANNING - RFI	LN	DC

REV DATE	REVISION	BY	CHK

PROJECT

ADDRESS
226 WILLIAMS ROAD, TOORAK

DRAWING STATUS
PRELIMINARY

JOB N° 18100
REVISION N° B
DATE Issue Date
SCALE 1:10@A1; 1:20 @A3
DRAWN BY LN
CHECKED BY DC

DRAWING TITLE
DETAILS - TERRACE SCREENING

A-TP-4300

Received by City of Stonnington on 25/03/2019. Any document provided is made available for the sole purpose of enabling its consideration and review as part of a planning process under the Planning and Environment Act 1987. This information must not be used for any purpose which may breach any copyright.

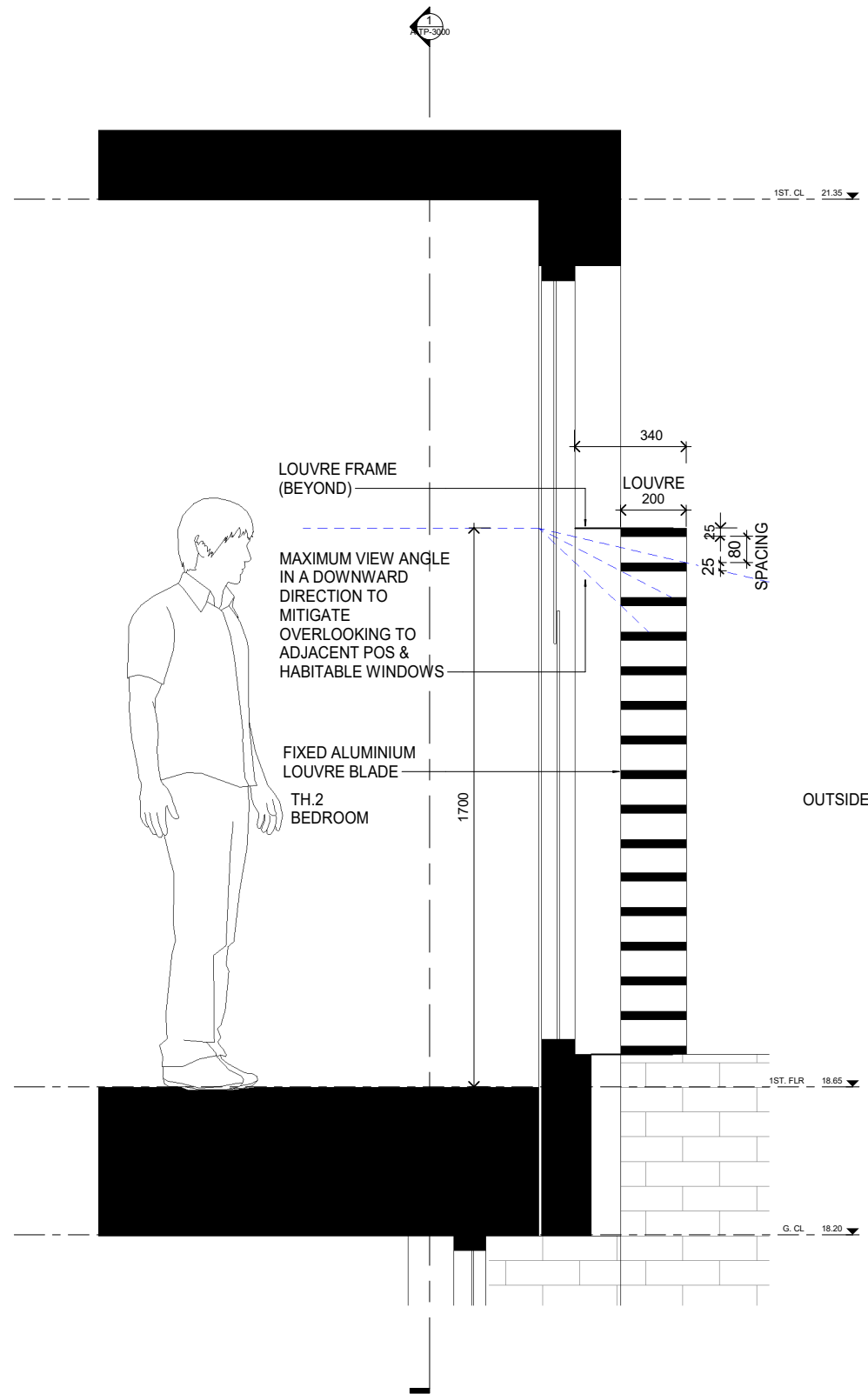

1 TYPICAL SCREENING LOUVRE DETAIL
1:10

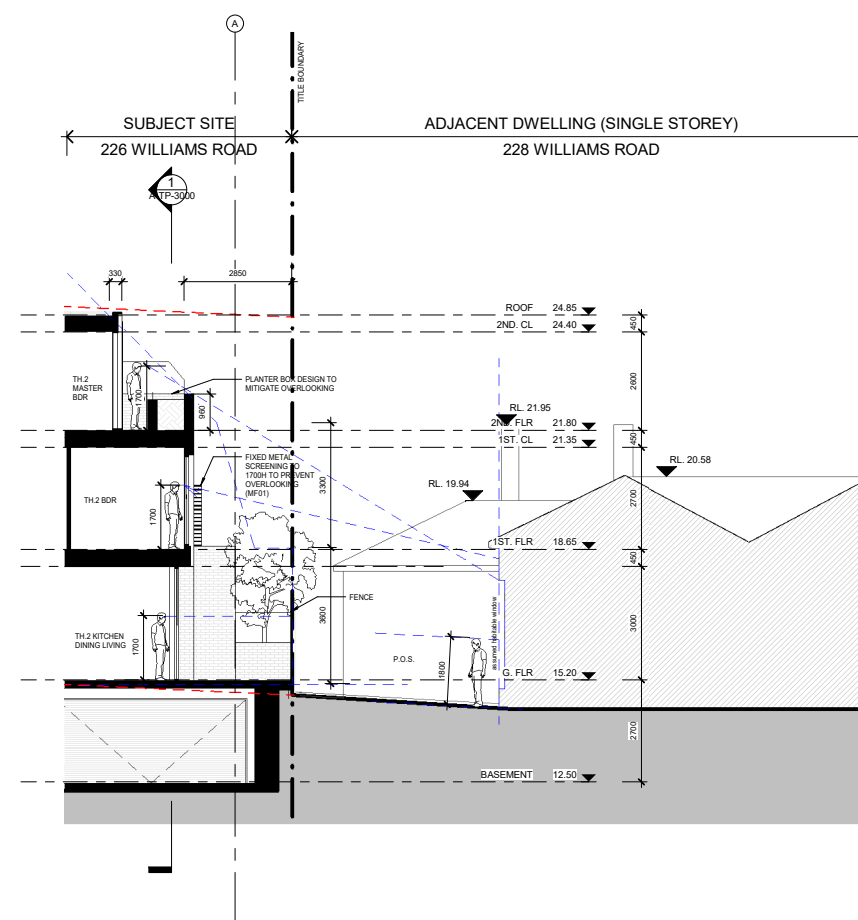

2 OVERLOOKING SECTION TH2
1:100

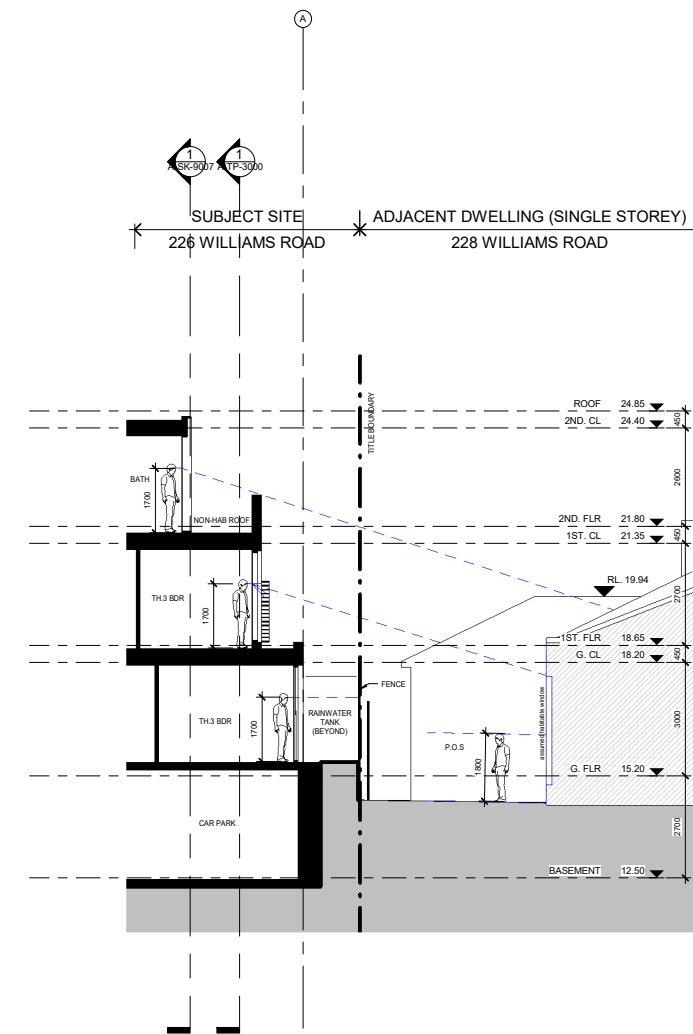

3 OVERLOOKING SECTION TH3
1:100



Cera Stribley Architects
Cera Stribley Pty. Ltd.
ABN 29 350 585 700

+ 61 3 9533 2582
info@cs-a.com.au
www.cs-a.com.au
Studio 4, 249 Chapel St
Prahran VIC 3181 AUS

NOTES
Do not scale. Contractor must verify all dimensions on site before commencing any work or preparing shop drawings which must be approved by the architect before manufacture. Any extra entailed work shown on this drawing must be claimed and approved before proceeding.

COPYRIGHT
Reproduction of the whole or part of the document constitutes an infringement of copyright. The information, ideas and concepts contained in this document is / are confidential. The recipient(s) of this document is / are prohibited from disclosing such information, ideas and concepts to any person without prior written consent of the copyright holder.

REV DATE	REVISION	BY	CHK
-	181004 ISSUE FOR TOWN PLANNING - RFI - DRAFT	LN	DC
A	181010 ISSUE FOR TOWN PLANNING - RFI - DRAFT	LN	DC
B	181102 ISSUE FOR TOWN PLANNING - RFI	LN	DC

REV DATE	REVISION	BY	CHK

PROJECT

ADDRESS
226 WILLIAMS ROAD, TOORAK

DRAWING STATUS
PRELIMINARY

JOB N° 18100
REVISION N° B
DATE Issue Date
SCALE 1:10@A1; 1:20@A3
DRAWN BY LN
CHECKED BY DC

DRAWING TITLE
DETAILS - WINDOW SCREENING

A-TP-4301

Received by City of Stonnington on 25/03/2019. Any document provided is made available for the sole purpose of enabling its consideration and review as part of a planning process under the Planning and Environment Act 1987. This information must not be used for any purpose which may breach any copyright.

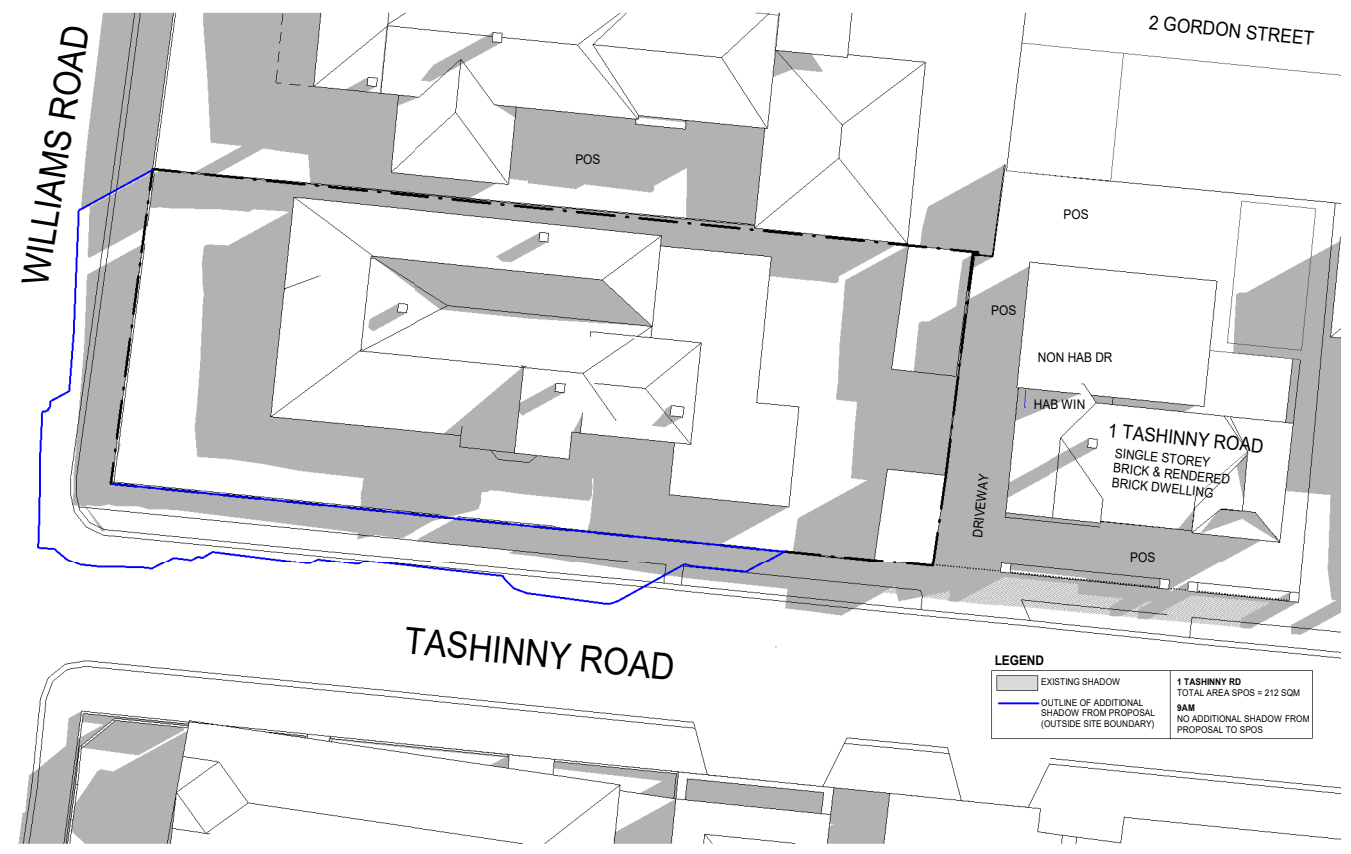

1 SHADOW - 9AM - EXISITNG CONDITION
1:200

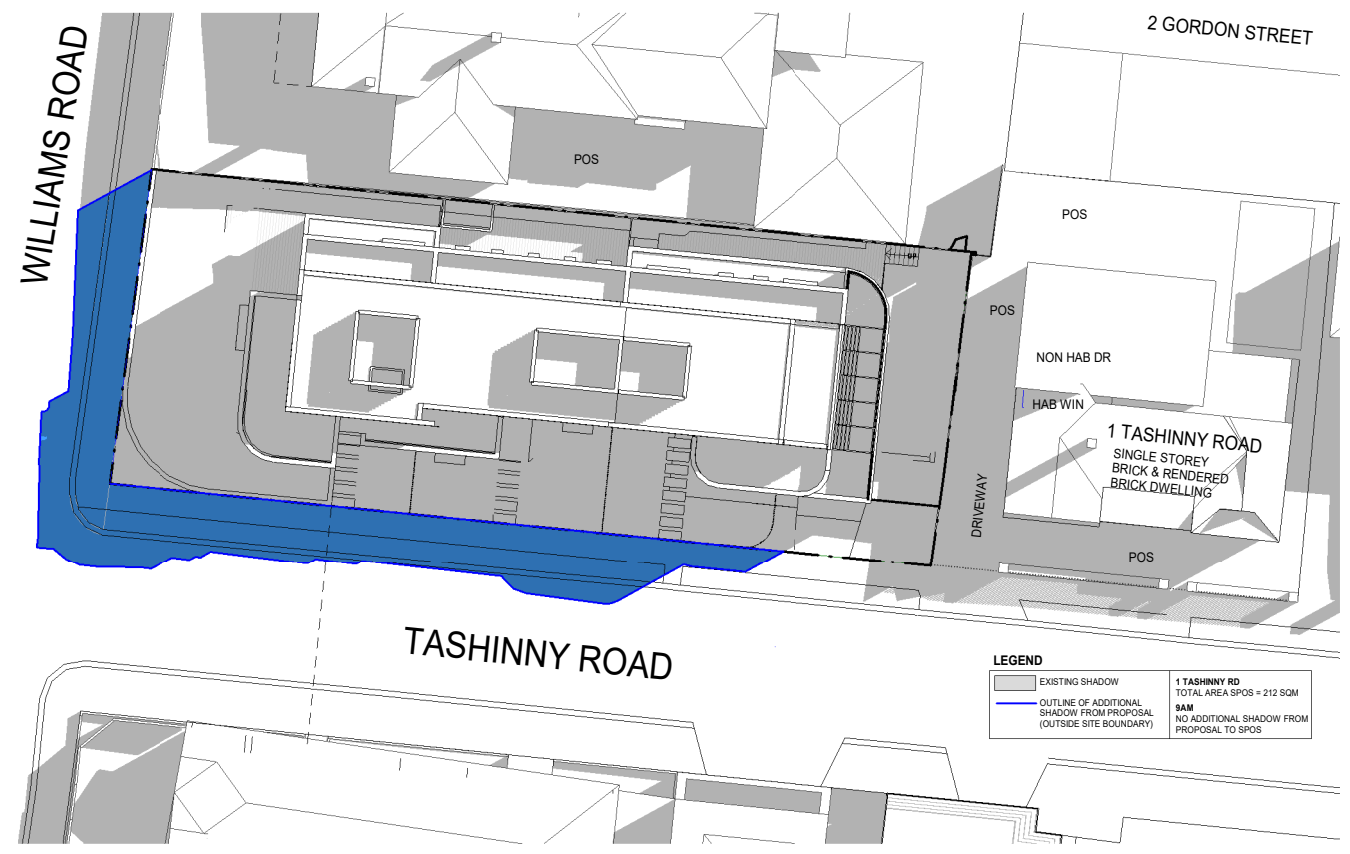

2 SHADOW - 9AM - PROPOSED CONDITION
1:200



Cera Stribley Architects
Cera Stribley Pty. Ltd.
ABN 29 350 585 700

+ 61 3 9533 2582
info@cs-a.com.au
www.cs-a.com.au
Studio 4, 249 Chapel St
Prahran VIC 3181 AUS

NOTES
Do not scale. Contractor must verify all dimensions on site before commencing any work or preparing shop drawings which must be approved by the architect before manufacture. Any extra entailed work shown on this drawing must be claimed and approved before proceeding.

COPYRIGHT
Reproduction of the whole or part of the document constitutes an infringement of copyright. The information, ideas and concepts contained in this document is / are confidential. The recipient(s) of this document is / are prohibited from disclosing such information, ideas and concepts to any person without prior written consent of the copyright holder.

REV DATE	REVISION	BY	CHK
-	180816 Town Planning Submission	AH	DC
A	181010 ISSUE FOR TOWN PLANNING - RFI - DRAFT	LN	DC
B	181102 ISSUE FOR TOWN PLANNING - RFI	LN	DC
C	190307 ISSUE FOR INFORMATION	LN	DC
D	190322 ISSUE FOR TOWN PLANNING - RFI	LN	DC

REV DATE	REVISION	BY	CHK

PROJECT

ADDRESS
226 WILLIAMS ROAD, TOORAK

DRAWING STATUS
PRELIMINARY

JOB N° 18100
REVISION N° D
DATE Issue Date
SCALE 1:200@A1
DRAWN BY AH
CHECKED BY DC

DRAWING TITLE
SHADOW DIAGRAMS



A-TP-5001

Received by City of Stonnington on 25/03/2019. Any document provided is made available for the sole purpose of enabling its consideration and review as part of a planning process under the Planning and Environment Act 1987. This information must not be used for any purpose which may breach any copyright.

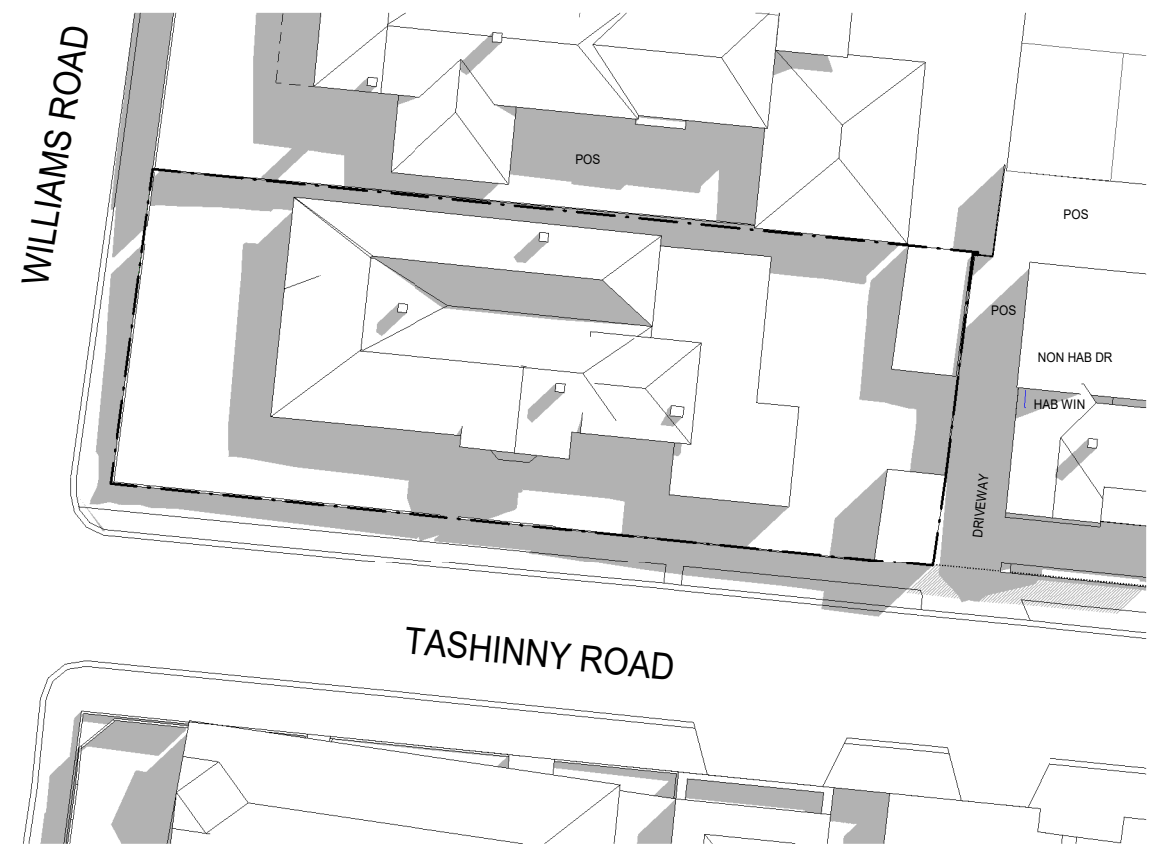

① SHADOW - 10AM - EXISTING
CONDITION
1:200

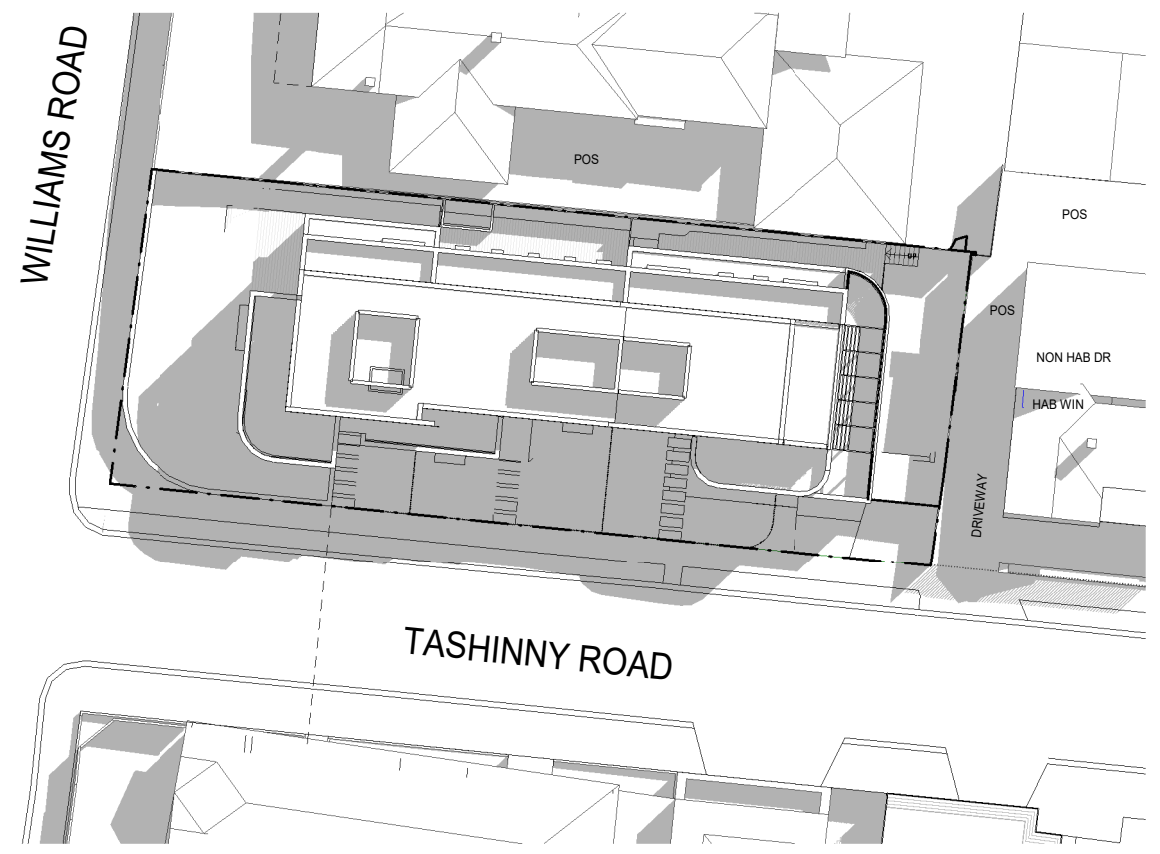

② SHADOW - 10AM - PROPOSED
CONDITION
1:200



Cera Stribley Architects
Cera Stribley Pty. Ltd.
ABN 29 350 585 700

+ 61 3 9533 2582
info@cs-a.com.au
www.cs-a.com.au
Studio 4, 249 Chapel St
Prahran VIC 3181 AUS

NOTES
Do not scale. Contractor must verify all dimensions on site before commencing any work or preparing shop drawings which must be approved by the architect before manufacture. Any extra entailed work shown on this drawing must be claimed and approved before proceeding.

COPYRIGHT
Reproduction of the whole or part of the document constitutes an infringement of copyright. The information, ideas and concepts contained in this document is / are confidential. The recipient(s) of this document is / are prohibited from disclosing such information, ideas and concepts to any person without prior written consent of the copyright holder.

REV DATE	REVISION	BY	CHK
-	180816 Town Planning Submission	AH	DC
A	181010 ISSUE FOR TOWN PLANNING - RFI - DRAFT	LN	DC
B	181102 ISSUE FOR TOWN PLANNING - RFI	LN	DC
C	190322 ISSUE FOR TOWN PLANNING - RFI	LN	DC

REV DATE	REVISION	BY	CHK

PROJECT

ADDRESS
226 WILLIAMS ROAD, TOORAK

DRAWING STATUS
PRELIMINARY

JOB N° 18100
REVISION N° C
DATE Issue Date
SCALE 1:200@A1
DRAWN BY AH
CHECKED BY DC

DRAWING TITLE
SHADOW DIAGRAMS



Received by City of Stonnington on 25/03/2019. Any document provided is made available for the sole purpose of enabling its consideration and review as part of a planning process under the Planning and Environment Act 1987. This information must not be used for any purpose which may breach any copyright.

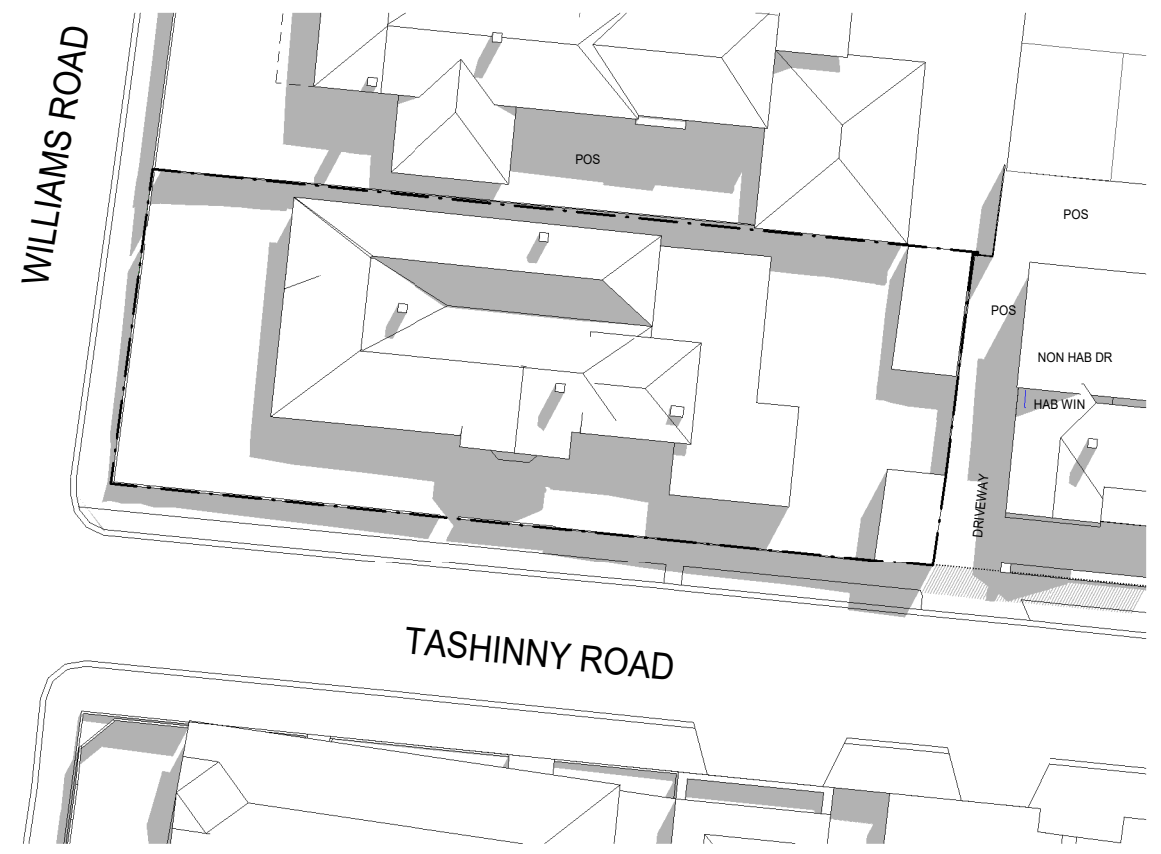

SHADOW - 11AM - EXISTING
 ① CONDITION
 1:200

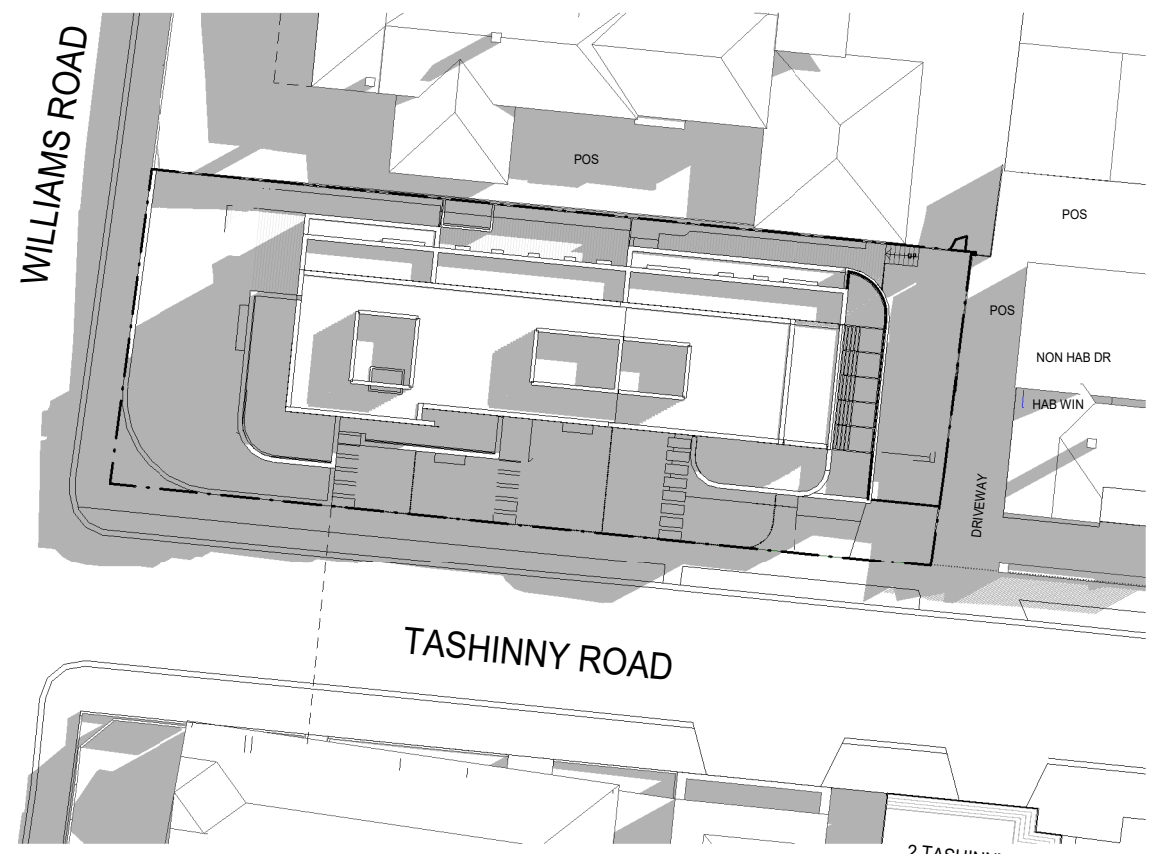

SHADOW - 11AM - PROPOSED
 ② CONDITION
 1:200



Cera Stribley Architects
 Cera Stribley Pty. Ltd.
 ABN 29 350 585 700
 + 61 3 9533 2582
 info@cs-a.com.au
 www.cs-a.com.au
 Studio 4, 249 Chapel St
 Prahran VIC 3181 AUS

NOTES
 Do not scale. Contractor must verify all dimensions on site before commencing any work or preparing shop drawings which must be approved by the architect before manufacture. Any extra entailed work shown on this drawing must be claimed and approved before proceeding.

COPYRIGHT
 Reproduction of the whole or part of the document constitutes an infringement of copyright. The information, ideas and concepts contained in this document is / are confidential. The recipient(s) of this document is / are prohibited from disclosing such information, ideas and concepts to any person without prior written consent of the copyright holder.

REV DATE	REVISION	BY	CHK
-	180816 Town Planning Submission	AH	DC
A	181010 ISSUE FOR TOWN PLANNING - RFI - DRAFT	LN	DC
B	181102 ISSUE FOR TOWN PLANNING - RFI	LN	DC
C	190322 ISSUE FOR TOWN PLANNING - RFI	LN	DC

REV DATE	REVISION	BY	CHK

PROJECT
 ADDRESS
 226 WILLIAMS ROAD, TOORAK
 DRAWING STATUS
 PRELIMINARY

JOB N° 18100
 REVISION N° C
 DATE Issue Date
 SCALE Designer
 DRAWN BY Author
 CHECKED BY Checker
 DRAWING TITLE
 SHADOW DIAGRAMS



A-TP-5003

Received by City of Stonnington on 25/03/2019. Any document provided is made available for the sole purpose of enabling its consideration and review as part of a planning process under the Planning and Environment Act 1987. This information must not be used for any purpose which may breach any copyright.

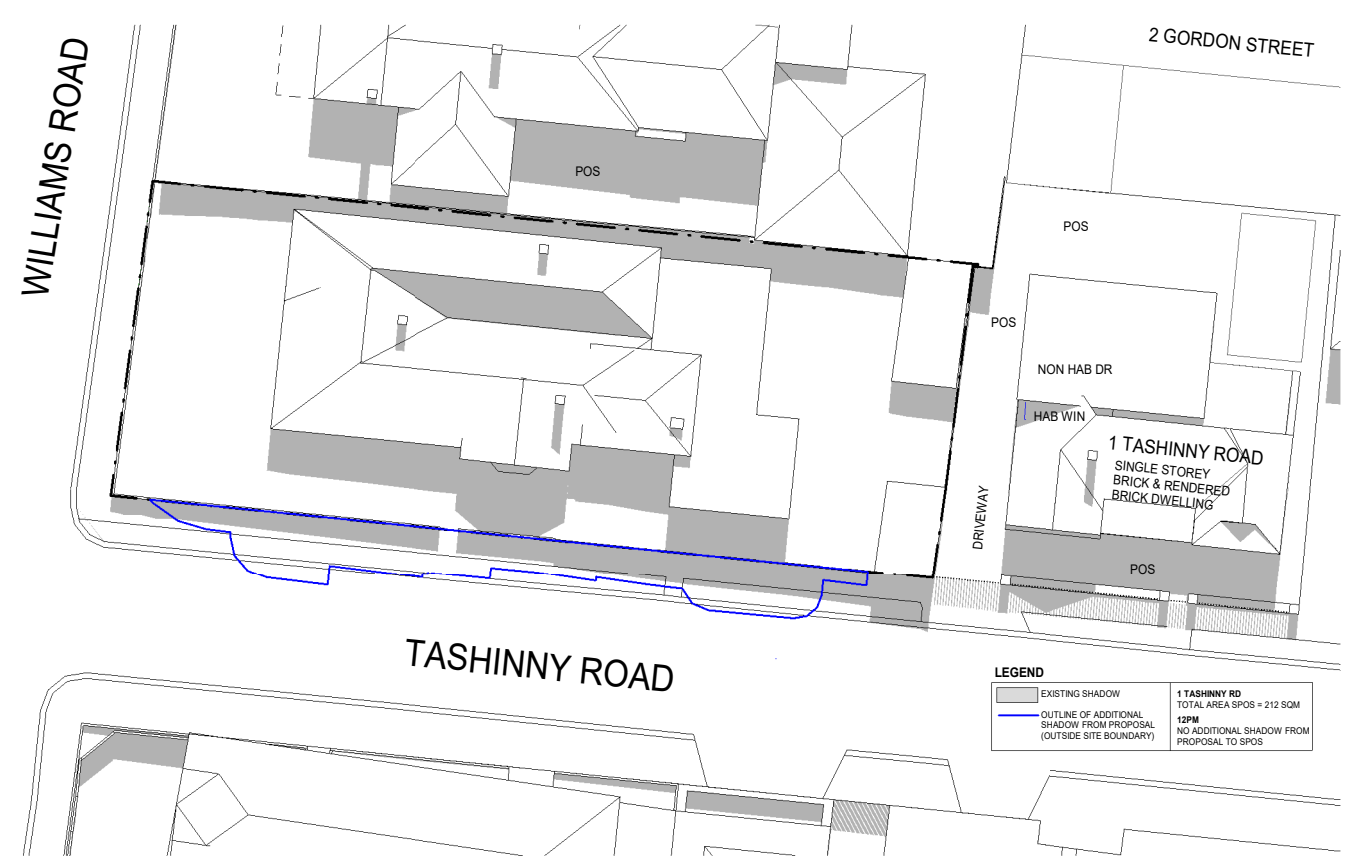

① SHADOW - 12PM - EXISITNG CONDITION
1:200

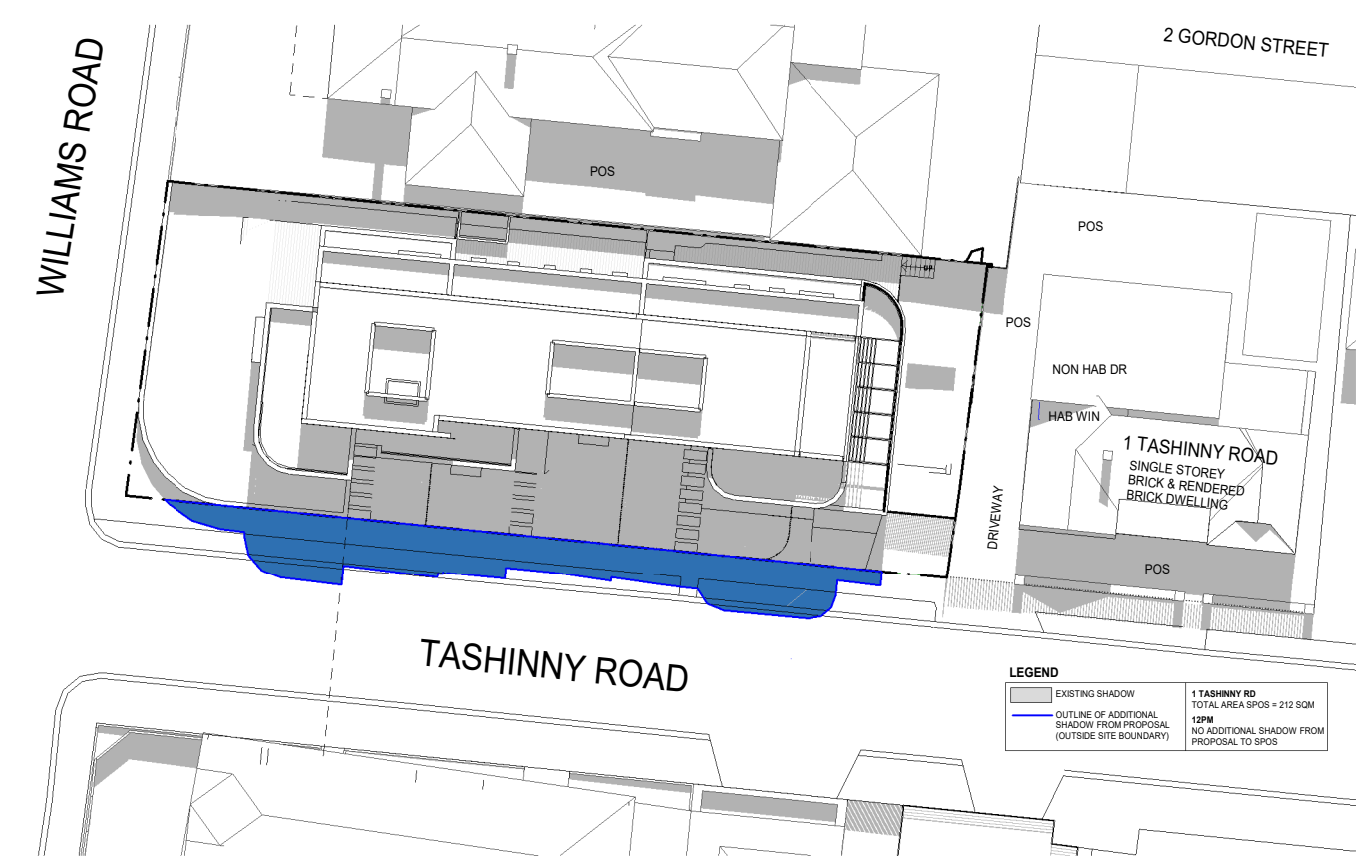

② SHADOW - 12PM - PROPOSED CONDITION
1:200



Cera Stribley Architects
Cera Stribley Pty. Ltd.
ABN 29 350 585 700

+ 61 3 9533 2582
info@cs-a.com.au
www.cs-a.com.au
Studio 4, 249 Chapel St
Prahran VIC 3181 AUS

NOTES
Do not scale. Contractor must verify all dimensions on site before commencing any work or preparing shop drawings which must be approved by the architect before manufacture. Any extra entailed work shown on this drawing must be claimed and approved before proceeding.

COPYRIGHT
Reproduction of the whole or part of the document constitutes an infringement of copyright. The information, ideas and concepts contained in this document is / are confidential. The recipients(s) of this document is / are prohibited from disclosing such information, ideas and concepts to any person without prior written consent of the copyright holder.

REV DATE	REVISION	BY	CHK
-	180816 Town Planning Submission	AH	DC
A	181010 ISSUE FOR TOWN PLANNING - RFI - DRAFT	LN	DC
B	181102 ISSUE FOR TOWN PLANNING - RFI	LN	DC
C	190307 ISSUE FOR INFORMATION	LN	DC
D	190322 ISSUE FOR TOWN PLANNING - RFI	LN	DC

REV DATE	REVISION	BY	CHK

PROJECT

ADDRESS
226 WILLIAMS ROAD, TOORAK

DRAWING STATUS
PRELIMINARY

JOB N° 18100
REVISION N° D
DATE Issue Date
SCALE 1:200@A1
DRAWN BY AH
CHECKED BY DC

DRAWING TITLE
SHADOW DIAGRAMS

A-TP-5004

Received by City of Stonnington on 25/03/2019. Any document provided is made available for the sole purpose of enabling its consideration and review as part of a planning process under the Planning and Environment Act 1987. This information must not be used for any purpose which may breach any copyright.



1 SHADOW - 1PM - EXISTING CONDITION
1:200



2 SHADOW - 1PM - PROPOSED CONDITION
1:200



Cera Stribley Architects
Cera Stribley Pty. Ltd.
ABN 29 350 585 700

+ 61 3 9533 2582
info@cs-a.com.au
www.cs-a.com.au
Studio 4, 249 Chapel St
Prahran VIC 3181 AUS

NOTES
Do not scale. Contractor must verify all dimensions on site before commencing any work or preparing shop drawings which must be approved by the architect before manufacture. Any extra entailed work shown on this drawing must be claimed and approved before proceeding.

COPYRIGHT
Reproduction of the whole or part of the document constitutes an infringement of copyright. The information, ideas and concepts contained in this document is / are confidential. The recipient(s) of this document is / are prohibited from disclosing such information, ideas and concepts to any person without prior written consent of the copyright holder.

REV DATE	REVISION	BY	CHK
-	180816 Town Planning Submission	AH	DC
A	181010 ISSUE FOR TOWN PLANNING - RFI - DRAFT	LN	DC
B	181102 ISSUE FOR TOWN PLANNING - RFI	LN	DC
C	190322 ISSUE FOR TOWN PLANNING - RFI	LN	DC

REV DATE	REVISION	BY	CHK

PROJECT

ADDRESS
226 WILLIAMS ROAD, TOORAK

DRAWING STATUS
PRELIMINARY

JOB N° 18100
REVISION N° C
DATE Issue Date
SCALE Designer
DRAWN BY Author
CHECKED BY Checker

DRAWING TITLE
SHADOW DIAGRAMS



A-TP-5005

Received by City of Stonnington on 25/03/2019. Any document provided is made available for the sole purpose of enabling its consideration and review as part of a planning process under the Planning and Environment Act 1987. This information must not be used for any purpose which may breach any copyright.

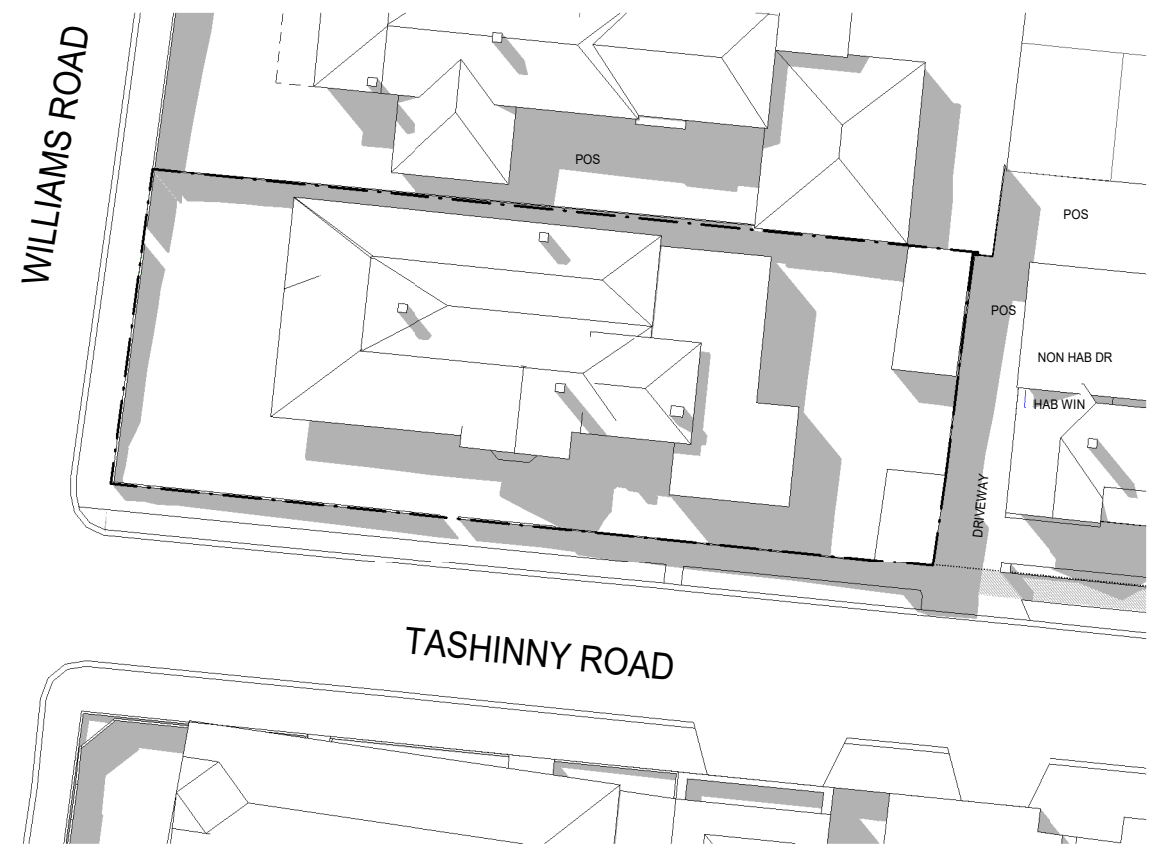

① SHADOW - 2PM - EXISTING CONDITION
1:200

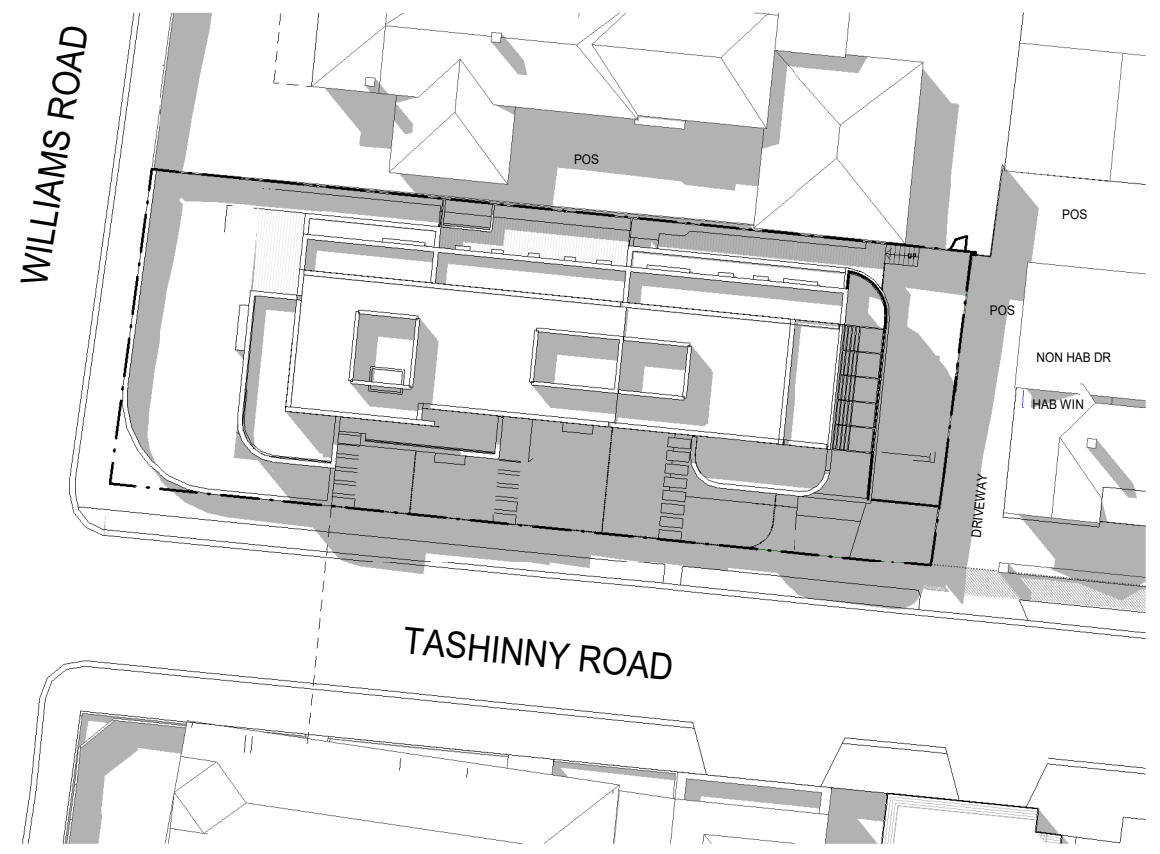

② SHADOW - 2PM - PROPOSED CONDITION
1:200



Cera Stribley Architects
Cera Stribley Pty. Ltd.
ABN 29 350 585 700

+ 61 3 9533 2582
info@cs-a.com.au
www.cs-a.com.au
Studio 4, 249 Chapel St
Prahran VIC 3181 AUS

NOTES
Do not scale. Contractor must verify all dimensions on site before commencing any work or preparing shop drawings which must be approved by the architect before manufacture. Any extra entailed work shown on this drawing must be claimed and approved before proceeding.

COPYRIGHT
Reproduction of the whole or part of the document constitutes an infringement of copyright. The information, ideas and concepts contained in this document is / are confidential. The recipient(s) of this document is / are prohibited from disclosing such information, ideas and concepts to any person without prior written consent of the copyright holder.

REV DATE	REVISION	BY	CHK
-	180816 Town Planning Submission	AH	DC
A	181010 ISSUE FOR TOWN PLANNING - RFI - DRAFT	LN	DC
B	181102 ISSUE FOR TOWN PLANNING - RFI	LN	DC
C	190322 ISSUE FOR TOWN PLANNING - RFI	LN	DC

REV DATE	REVISION	BY	CHK

PROJECT

ADDRESS
226 WILLIAMS ROAD, TOORAK

DRAWING STATUS
PRELIMINARY

JOB N° 18100
REVISION N° C
DATE Issue Date
SCALE 1:200@A1
DRAWN BY AH
CHECKED BY DC

DRAWING TITLE
SHADOW DIAGRAMS



Received by City of Stonnington on 25/03/2019. Any document provided is made available for the sole purpose of enabling its consideration and review as part of a planning process under the Planning and Environment Act 1987. This information must not be used for any purpose which may breach any copyright.

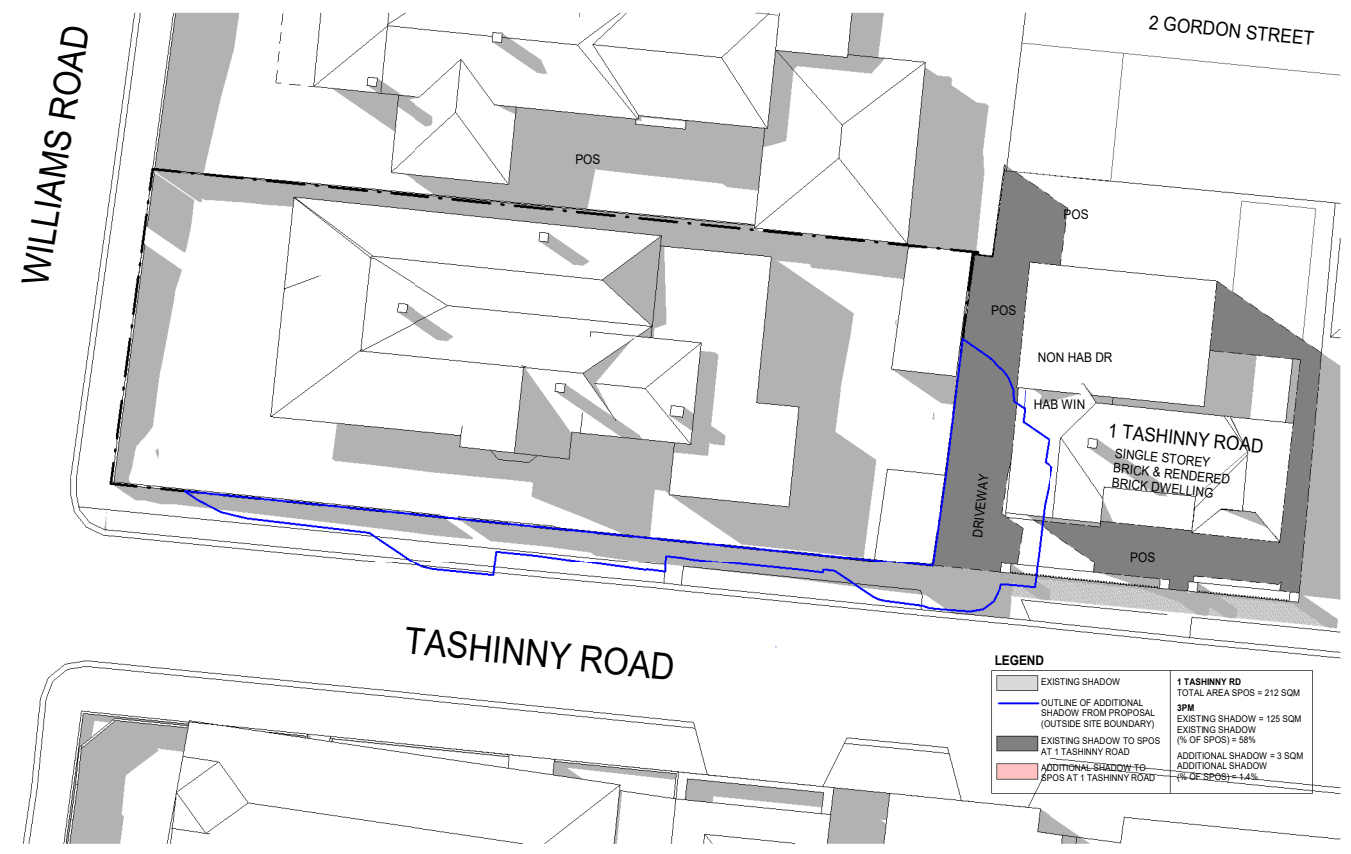

1 SHADOW - 3PM - EXISITNG CONDITION
1:200

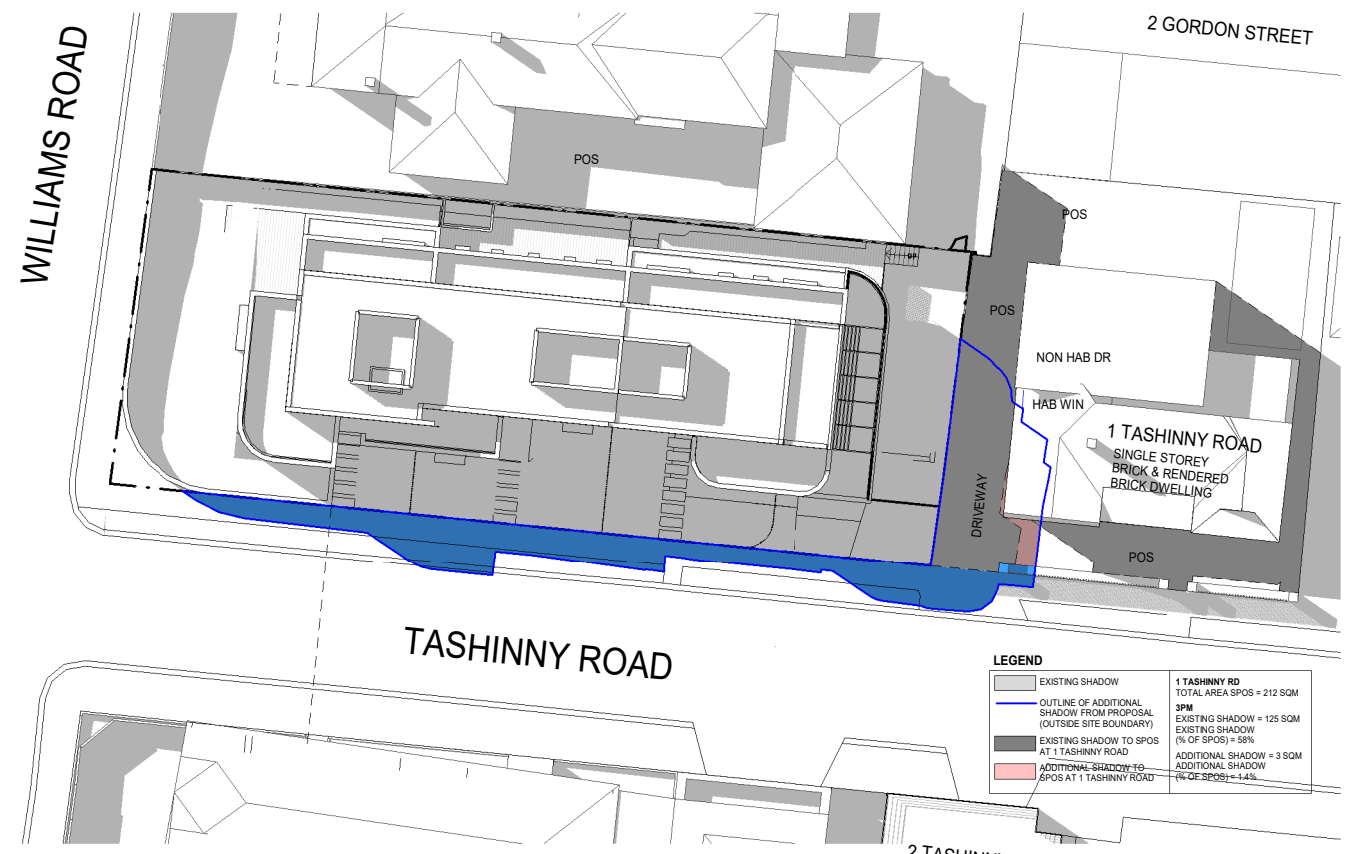

2 SHADOW - 3PM - PROPOSED CONDITION
1:200



Cera Stribley Architects
Cera Stribley Pty. Ltd.
ABN 29 350 585 700

+ 61 3 9533 2582
info@cs-a.com.au
www.cs-a.com.au
Studio 4, 249 Chapel St
Prahran VIC 3181 AUS

NOTES
Do not scale. Contractor must verify all dimensions on site before commencing any work or preparing shop drawings which must be approved by the architect before manufacture. Any extra entailed work shown on this drawing must be claimed and approved before proceeding.

COPYRIGHT
Reproduction of the whole or part of the document constitutes an infringement of copyright. The information, ideas and concepts contained in this document is / are confidential. The recipient(s) of this document is / are prohibited from disclosing such information, ideas and concepts to any person without prior written consent of the copyright holder.

REV DATE	REVISION	BY	CHK
-	180816 Town Planning Submission	AH	DC
A	181010 ISSUE FOR TOWN PLANNING - RFI - DRAFT	LN	DC
B	181102 ISSUE FOR TOWN PLANNING - RFI	LN	DC
C	190307 ISSUE FOR INFORMATION	LN	DC
D	190322 ISSUE FOR TOWN PLANNING - RFI	LN	DC

REV DATE	REVISION	BY	CHK

PROJECT
ADDRESS
226 WILLIAMS ROAD, TOORAK

DRAWING STATUS
PRELIMINARY

JOB N° 18100
REVISION N° D
DATE Issue Date
SCALE Designer
DRAWN BY Author
CHECKED BY Checker

DRAWING TITLE
SHADOW DIAGRAMS

