

# 10-16 Cecil Place, Prahran



The State of Victoria does not warrant the accuracy or completeness of information in this publication and any person using or relying upon such information does so on the basis that the State of Victoria shall bear no responsibility or liability whatsoever for any errors, faults, defects or omissions in the information. No Guarantee or warranty is given as to the accuracy or completeness of the details shown on this map. The City of Stonnington shall not be liable in any way for loss of any kind including, damages, costs, interest, loss of profits arising from error, inaccuracy, incompleteness of this information.



- Statement of ground - Attending
- Statement of ground - Not attending

16/06/2020

1:875



Note: Given the high number of Statements of Grounds recieved, when multiple statements have been recieved from th same address, only one dot is shown. 11 Addressess cannot be shown as they are not within the map area.

Received by City of Stonnington on 27 April 2020. Any document provided is made available for the sole purpose of enabling its consideration and review as part of a planning process under the Planning and Environment Act 1987. This information must not be used for any purpose which may breach any copyright.



NO	SHEET NAME
TP0.01	COVER SHEET
TP100	GROUND FLOOR
TP101	LEVEL 1
TP102	LEVEL 2
TP103	LEVEL 3
TP104	LEVEL 4
TP105	LEVEL 5
TP106	LEVEL 6
TP107	LEVEL 7
TP108	LEVEL 8
TP109	LEVEL 9
TP110	ROOF
TP200	NORTH ELEVATION
TP201	EAST ELEVATION
TP202	SOUTH ELEVATION
TP203	WEST ELEVATION
TP205	TP FINISHES SCHEDULE
TP300	SECTION A-A
TP401	SUN STUDIES - 21 SEPTEMBER 9AM & 10AM
TP402	SUN STUDIES - 21 SEPTEMBER 11AM & 12PM
TP403	SUN STUDIES - 21 SEPTEMBER 1PM
TP404	SUN STUDIES - 21 SEPTEMBER 2PM
TP405	SUN STUDIES - 21 SEPTEMBER 3PM
TP406	SUN STUDIES - 21 JUNE 9AM & 10AM
TP407	SUN STUDIES - 21 JUNE 11AM & 12PM
TP408	SUN STUDIES - 21 JUNE 1PM
TP409	SUN STUDIES - 21 JUNE 2PM
TP410	SUN STUDIES - 21 JUNE 3PM
TP1401	APARTMENT TYPE - STUDIO
TP1402	APARTMENT TYPE - CLUSTERS
TP1403	APARTMENT TYPE - CLUSTERS

## 10-16 CECIL PL, PRAHRAN Purpose Built Student Accommodation

<b>Project Title</b> 10-16 CECIL PLACE PRAHRAN	<b>Drawing Title</b> COVER SHEET	<b>Status</b> TOWN PLANNING	<b>Project No</b> 2440	<b>Drawing No</b> TP0.01	<b>Revision</b> 1	<b>Drawn By</b> RW	<b>Checked By</b> TG	<b>Date Printed</b> 13/02/2020 5:18:02 PM	<b>Scale</b> @ A1	<table border="1"> <thead> <tr> <th>Rev</th> <th>Date</th> <th>Description</th> </tr> </thead> <tbody> <tr> <td>1</td> <td>2020/02/07</td> <td>SECTION 87A APPLICATION</td> </tr> </tbody> </table>	Rev	Date	Description	1	2020/02/07	SECTION 87A APPLICATION	<b>Melbourne :</b> 4/135 Sturt Street Southbank, VIC 3006 T +61 3 9699 3644 <b>Sydney :</b> GroundFloor11-1 Buckingham Street, Surry Hills, NSW 2010T +61 2 9660 9329 <b>Brisbane :</b> Level 12, 324 Queen Street, Brisbane Qld 4000 T +61 7 3211 9821 ABN: 84006394261 NSW Nominated Architects: Tom Jordan 7521, Richard Leonard 7522, David Tordoff 8028	
Rev	Date	Description																
1	2020/02/07	SECTION 87A APPLICATION																

Received by City of Stomington on 27 April 2020. Any document provided is made available for the sole purpose of enabling its consideration and review as part of a planning process under the Planning and Environment Act 1987. This information must not be used for any purpose which may breach any copyright.

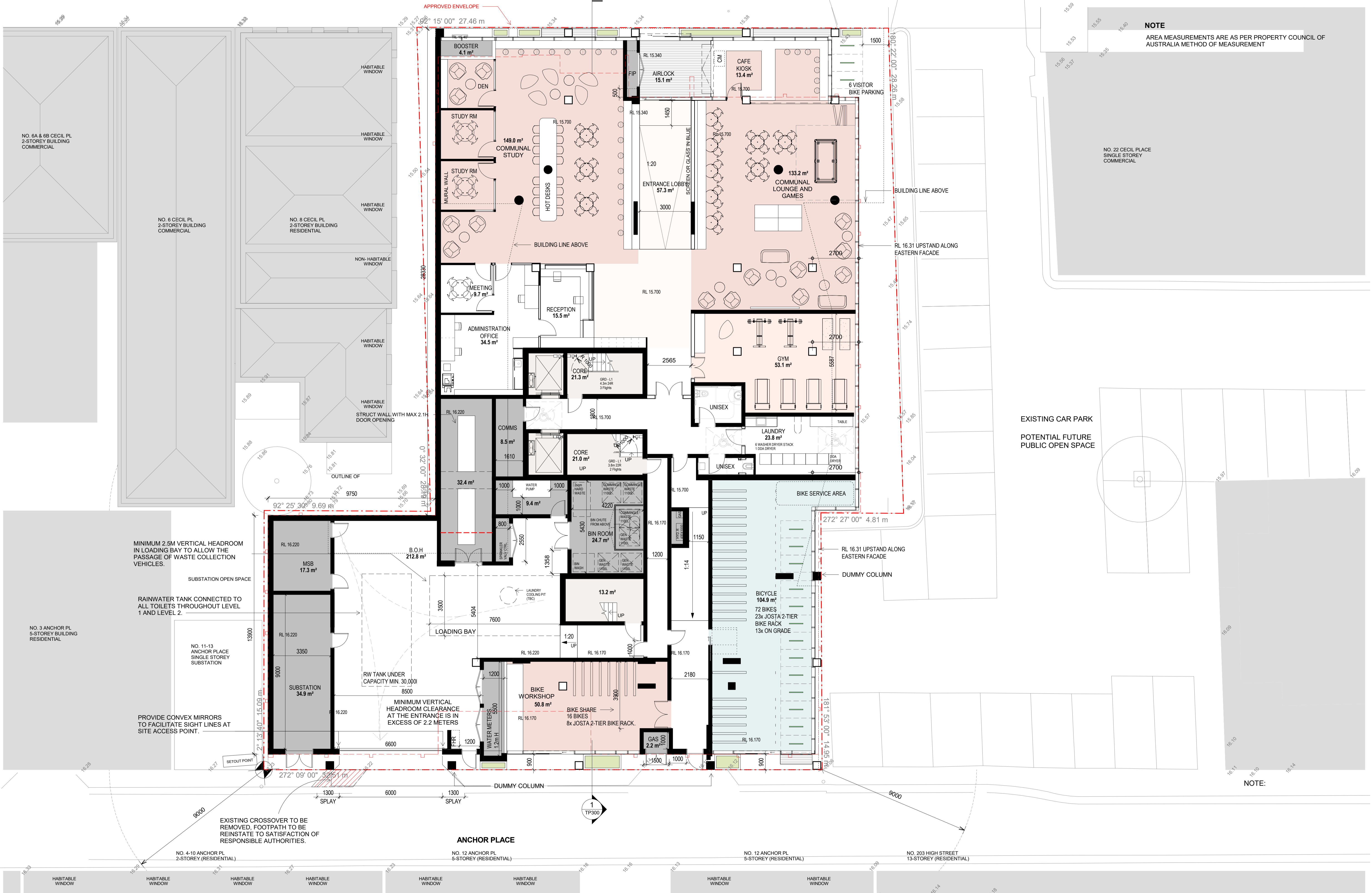

<b>Project Title</b> 10-16 CECIL PLACE PRAHRAN	<b>Drawing Title</b> GROUND FLOOR	<b>Status</b> TOWN PLANNING	<b>Project No</b> 2440	<b>Drawing No</b> TP100	<b>Revision</b> 1	<b>Drawn By</b> KC	<b>Checked By</b> TG	<b>Date Printed</b> 2/25/2020 12:52:50 PM	<b>Scale</b> 1: 100@ A1	<b>Rev</b> 1	<b>Date</b> 2020/02/07	<b>Description</b> SECTION 87A APPLICATION	<b>Melbourne</b> : 4/135 Sturt Street Southbank, VIC 3006 T +61 3 9699 3644 <b>Sydney</b> : GroundFloor11-1 Buckingham Street, Surry Hills, NSW 2010T +61 2 9660 9329 <b>Brisbane</b> : Level 12, 324 Queen Street, Brisbane Qld 4000 T +61 7 3211 9821 ABN: 84006394261 NSW Nominated Architects: Tom Jordan 7521, Richard Leonard 7522, David Tordoff 8028	
--	--------------------------------------	--------------------------------	---------------------------	----------------------------	----------------------	-----------------------	-------------------------	--	----------------------------	-----------------	---------------------------	---	---	--

Builders/Contractors shall verify job dimensions before any job commences. Figured dimensions shall take precedence over scaled work. Work shall also conform to the specification, other drawings and job dimensions. All shop drawings shall be submitted to the Architect/Consultant and manufacture shall not commence prior to the return of inspected shop drawings signed by the Architect/Consultant. © Copyright 2008 All rights reserved

Received by City of Stonnington on 27 April 2020. Any document provided is made available for the sole purpose of enabling its consideration and review as part of a planning process under the Planning and Environment Act 1987. This information must not be used for any purpose which may breach any copyright.



**NOTE**  
AREA MEASUREMENTS ARE AS PER PROPERTY COUNCIL OF AUSTRALIA METHOD OF MEASUREMENT

<b>Project Title</b> 10-16 CECIL PLACE PRAHRAN	<b>Drawing Title</b> LEVEL 1	<b>Status</b> TOWN PLANNING	<b>Project No</b> 2440	<b>Drawing No</b> TP101	<b>Revision</b> 1	<b>Drawn By</b> KC	<b>Checked By</b> TG	<b>Date Printed</b> 13/02/2020 5:18:18 PM	<b>Scale</b> 1: 100@ A1		<table border="1"> <thead> <tr> <th>Rev</th> <th>Date</th> <th>Description</th> </tr> </thead> <tbody> <tr> <td>1</td> <td>2020/02/07</td> <td>SECTION 87A APPLICATION</td> </tr> </tbody> </table>	Rev	Date	Description	1	2020/02/07	SECTION 87A APPLICATION	<b>Melbourne</b> : 4/135 Sturt Street Southbank, VIC 3006 T +61 3 9699 3644 <b>Sydney</b> : GroundFloor11-1 Buckingham Street, Surry Hills, NSW 2010T +61 2 9660 9329 <b>Brisbane</b> : Level 12, 324 Queen Street, Brisbane Qld 4000 T +61 7 3211 9821 ABN: 84006394261 NSW Nominated Architects: Tom Jordan 7521, Richard Leonard 7522, David Tordoff 8028	
Rev	Date	Description																	
1	2020/02/07	SECTION 87A APPLICATION																	

Builders/Contractors shall verify job dimensions before any job commences. Figured dimensions shall take precedence over scaled work. Work shall also conform to the specification, other drawings and job dimensions. All shop drawings shall be submitted to the Architect/Consultant and manufacture shall not commence prior to the return of inspected shop drawings signed by the Architect/Consultant. © Copyright 2008 All rights reserved

Received by City of Stomington on 27 April 2020. Any document provided is made available for the sole purpose of enabling its consideration and review as part of a planning process under the Planning and Environment Act 1987. This information must not be used for any purpose which may breach any copyright.



**NOTE**  
 AREA MEASUREMENTS ARE AS PER PROPERTY COUNCIL OF AUSTRALIA METHOD OF MEASUREMENT

<b>Project Title</b> 10-16 CECIL PLACE PRAHRAN	<b>Drawing Title</b> LEVEL 2	<b>Status</b> TOWN PLANNING	<b>Project No</b> 2440	<b>Drawing No</b> TP102	<b>Revision</b> 1	<b>Drawn By</b> KC	<b>Checked By</b> TG	<b>Date Printed</b> 13/02/2020 5:18:24 PM	<b>Scale</b> 1: 100@ A1	<b>Rev</b> 1	<b>Date</b> 2020/02/07	<b>Description</b> SECTION 87A APPLICATION	<b>Melbourne</b> : 4/135 Sturt Street Southbank, VIC 3006 T +61 3 9699 3644 <b>Sydney</b> : GroundFloor11-1 Buckingham Street, Surry Hills, NSW 2010T +61 2 9660 9329 <b>Brisbane</b> : Level 12, 324 Queen Street, Brisbane Qld 4000 T +61 7 3211 9821 ABN: 84006394261 NSW Nominated Architects: Tom Jordan 7521, Richard Leonard 7522, David Tordoff 8028	
--	---------------------------------	--------------------------------	---------------------------	----------------------------	----------------------	-----------------------	-------------------------	--	----------------------------	-----------------	---------------------------	---	---	--

Builders/Contractors shall verify job dimensions before any job commences. Figured dimensions shall take precedence over scaled work. Work shall also conform to the specification, other drawings and job dimensions. All shop drawings shall be submitted to the Architect/Consultant and manufacture shall not commence prior to the return of inspected shop drawings signed by the Architect/Consultant. © Copyright 2008 All rights reserved

Received by City of Stonnington on 27 April 2020. Any document provided is made available for the sole purpose of enabling its consideration and review as part of a planning process under the Planning and Environment Act 1987. This information must not be used for any purpose which may breach any copyright.

**NOTE**  
 AREA MEASUREMENTS ARE AS PER PROPERTY COUNCIL OF AUSTRALIA METHOD OF MEASUREMENT

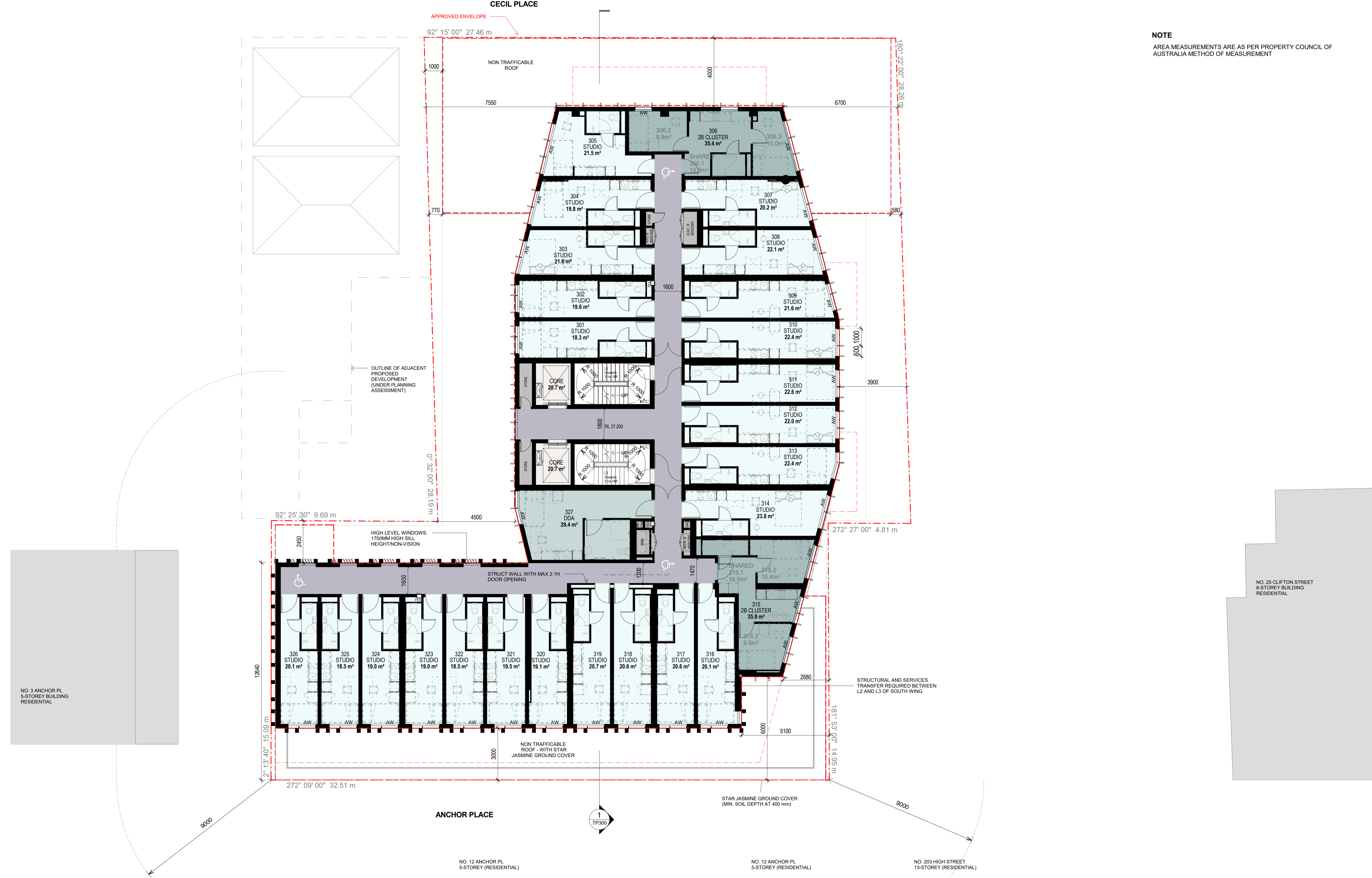

<b>Project Title</b> 10-16 CECIL PLACE PRAHRAN	<b>Drawing Title</b> LEVEL 3	<b>Status</b> TOWN PLANNING	<b>Project No</b> 2440	<b>Drawing No</b> TP103	<b>Revision</b> 1	<b>Drawn By</b> KC	<b>Checked By</b> TG	<b>Date Printed</b> 13/02/2020 5:18:30 PM	<b>Scale</b> 1: 100@A1	<b>Rev</b> 1	<b>Date</b> 2020/02/07	<b>Description</b> SECTION 87A APPLICATION	<b>Melbourne</b> : 4/135 Sturt Street Southbank, VIC 3006 T +61 3 9699 3644 <b>Sydney</b> : GroundFloor11-1 Buckingham Street, Surry Hills, NSW 2010T +61 2 9660 9329 <b>Brisbane</b> : Level 12, 324 Queen Street, Brisbane Qld 4000 T +61 7 3211 9821 ABN: 84006394261 NSW Nominated Architects: Tom Jordan 7521, Richard Leonard 7522, David Tordoff 8028	
--	---------------------------------	--------------------------------	---------------------------	----------------------------	----------------------	-----------------------	-------------------------	--	---------------------------	-----------------	---------------------------	---	---	--

Builders/Contractors shall verify job dimensions before any job commences. Figured dimensions shall take precedence over scaled work. Work shall also conform to the specification, other drawings and job dimensions. All shop drawings shall be submitted to the Architect/Consultant and manufacture shall not commence prior to the return of inspected shop drawings signed by the Architect/Consultant. © Copyright 2008 All rights reserved

Received by City of Stomington on 27 April 2020. Any document provided is made available for the sole purpose of enabling its consideration and review as part of a planning process under the Planning and Environment Act 1987. This information must not be used for any purpose which may breach any copyright.

**NOTE**  
AREA MEASUREMENTS ARE AS PER PROPERTY COUNCIL OF AUSTRALIA METHOD OF MEASUREMENT

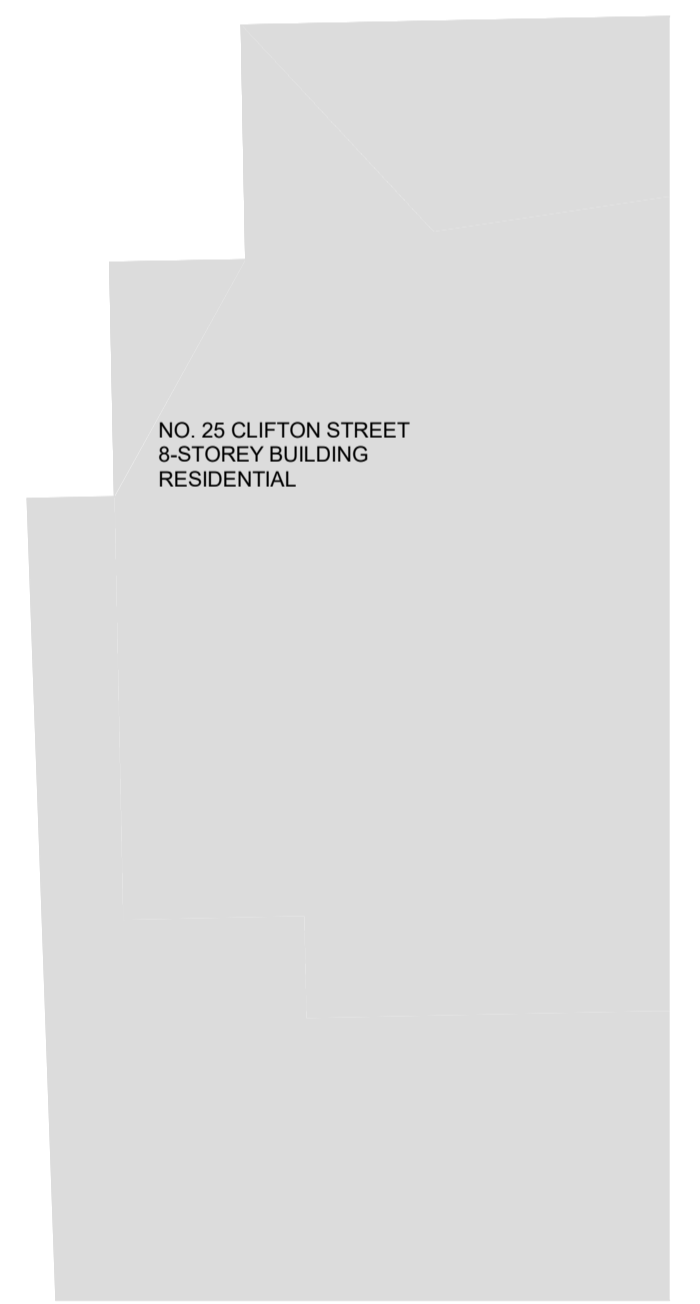
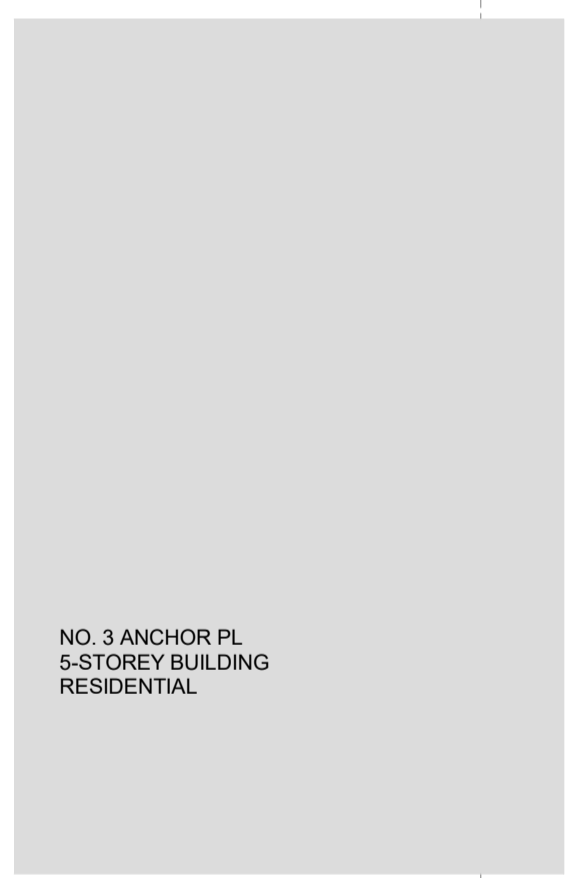
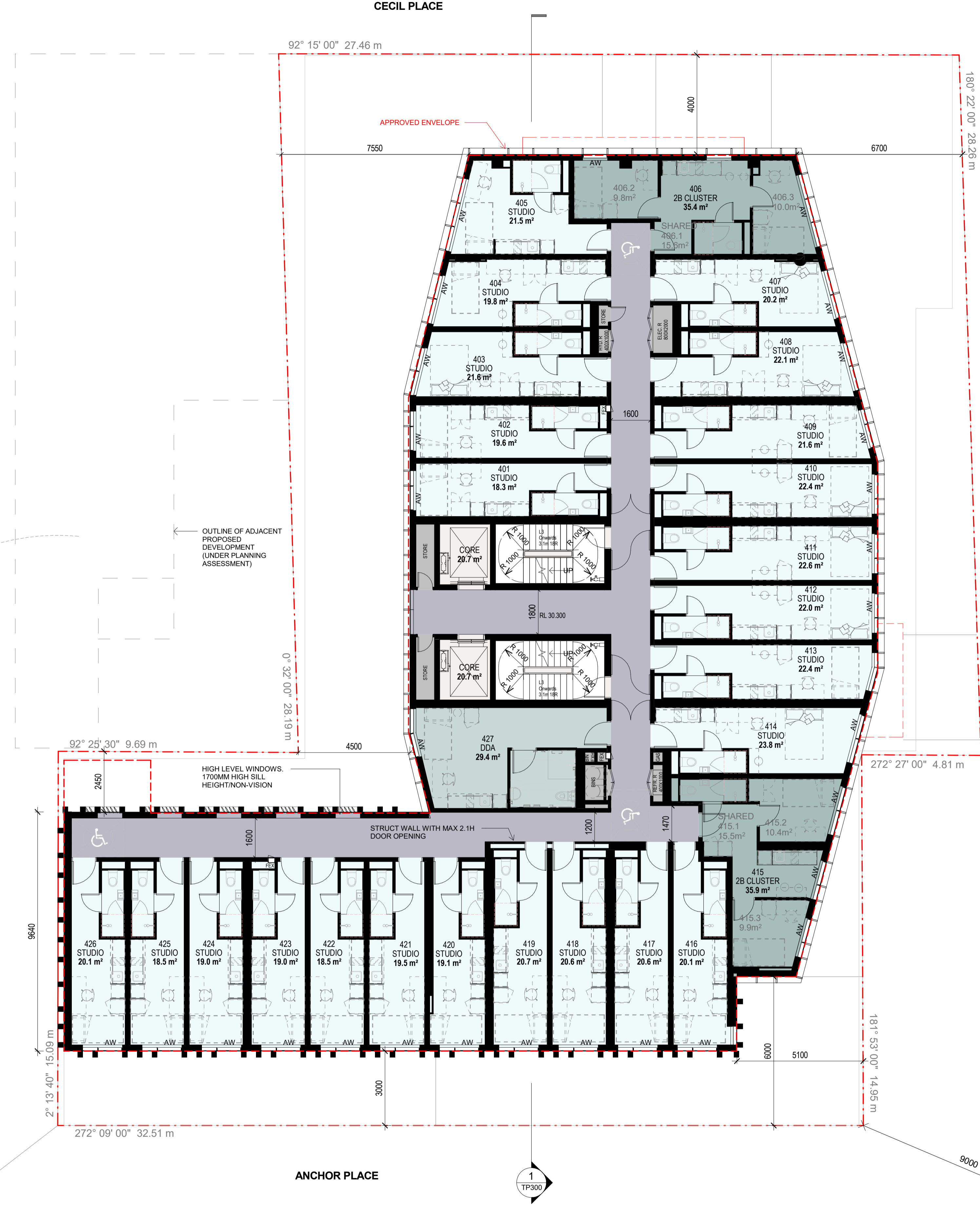

Project Title  
**10-16 CECIL PLACE  
PRAHRAN**

Drawing Title  
**LEVEL 4**

Status  
**TOWN PLANNING**

Project No  
**2440**

Drawing No  
**TP104**

Revision  
**1**

Drawn By  
**KC**

Checked By  
**TG**

Date Printed  
**13/02/2020 5:18:38 PM**

Scale  
**1: 100@A1**

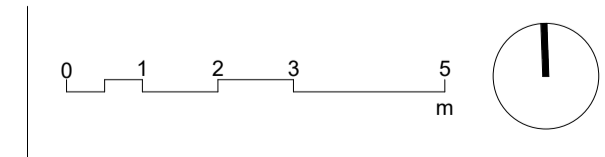

Rev	Date	Description
1	2020/02/07	SECTION 87A APPLICATION

Melbourne : 4/135 Sturt Street Southbank, VIC 3006 T +61 3 9699 3644  
 Sydney : GroundFloor11-1 Buckingham Street, Surry Hills, NSW 2010T +61 2 9660 9329  
 Brisbane : Level 12, 324 Queen Street, Brisbane Qld 4000 T +61 7 3211 9821  
 ABN: 84006394261 NSW Nominated Architects: Tom Jordan 7521, Richard Leonard 7522, David Tordoff 8028

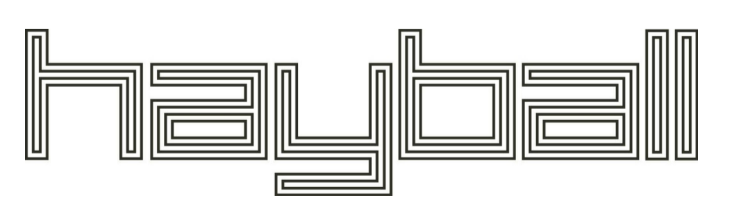

Received by City of Stomington on 27 April 2020. Any document provided is made available for the sole purpose of enabling its consideration and review as part of a planning process under the Planning and Environment Act 1987. This information must not be used for any purpose which may breach any copyright.

**NOTE**  
AREA MEASUREMENTS ARE AS PER PROPERTY COUNCIL OF AUSTRALIA METHOD OF MEASUREMENT

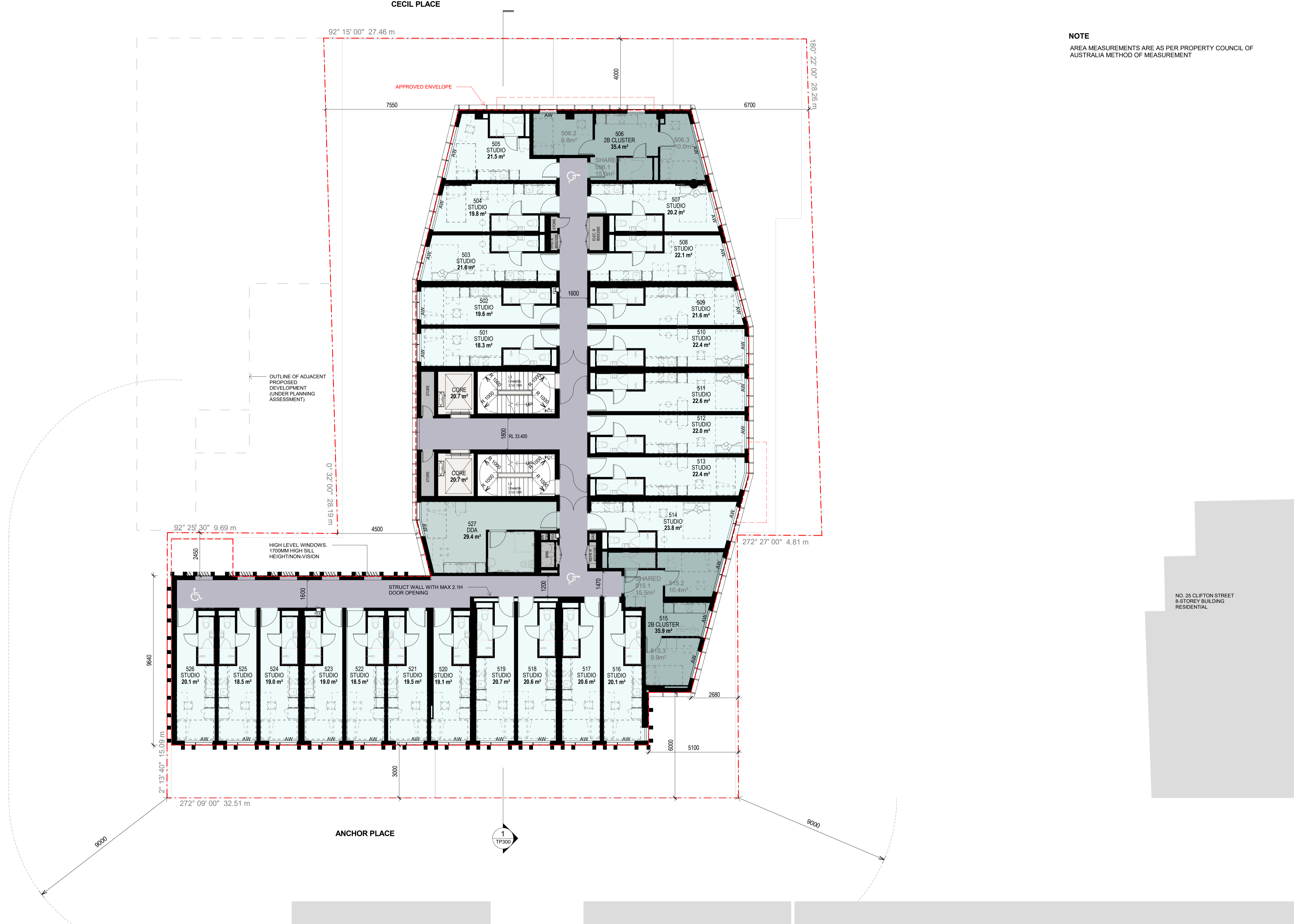

**Project Title**  
10-16 CECIL PLACE  
PRAHRAN

**Drawing Title**  
LEVEL 5

**Status**  
TOWN PLANNING

**Project No**  
2440

**Drawing No**  
TP105

**Revision**  
1

**Drawn By**  
KC

**Checked By**  
TG

Rev	Date	Description
1	2020/02/07	SECTION 87A APPLICATION

**Melbourne** : 4/135 Sturt Street Southbank, VIC 3006 T +61 3 9699 3644  
**Sydney** : GroundFloor11-1 Buckingham Street, Surry Hills, NSW 2010T +61 2 9660 9329  
**Brisbane** : Level 12, 324 Queen Street, Brisbane Qld 4000 T +61 7 3211 9821  
ABN: 84006394261 NSW Nominated Architects: Tom Jordan 7521, Richard Leonard 7522, David Tordoff 8028

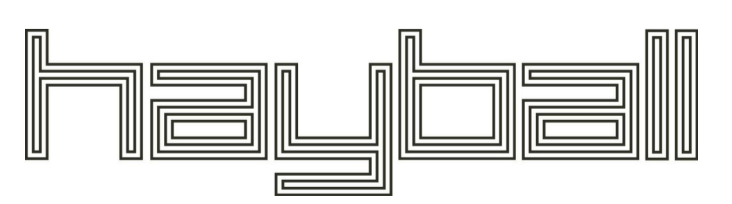



Received by City of Stomington on 27 April 2020. Any document provided is made available for the sole purpose of enabling its consideration and review as part of a planning process under the Planning and Environment Act 1987. This information must not be used for any purpose which may breach any copyright.

**NOTE**  
 AREA MEASUREMENTS ARE AS PER PROPERTY COUNCIL OF AUSTRALIA METHOD OF MEASUREMENT

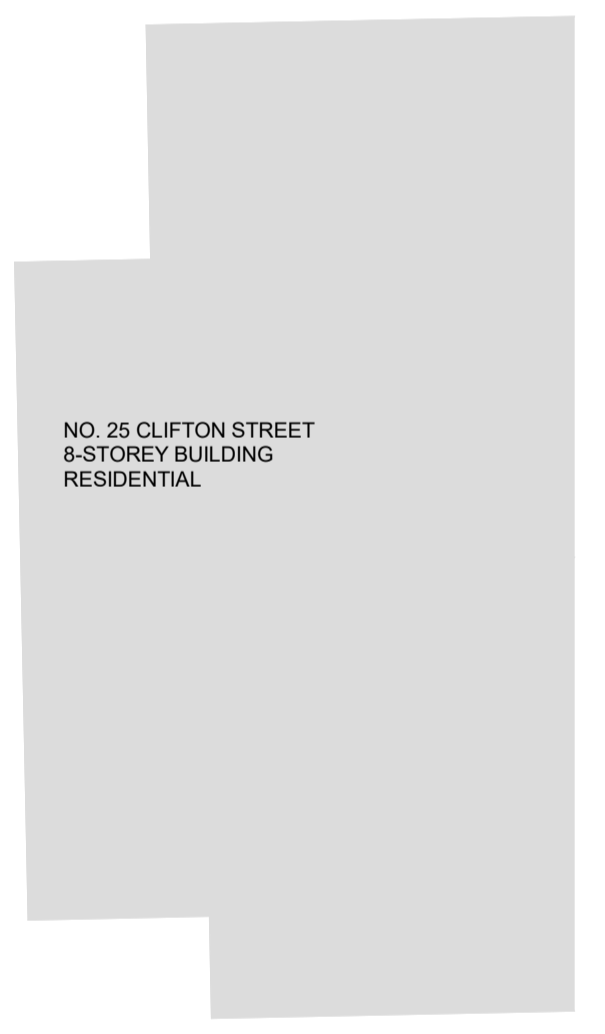
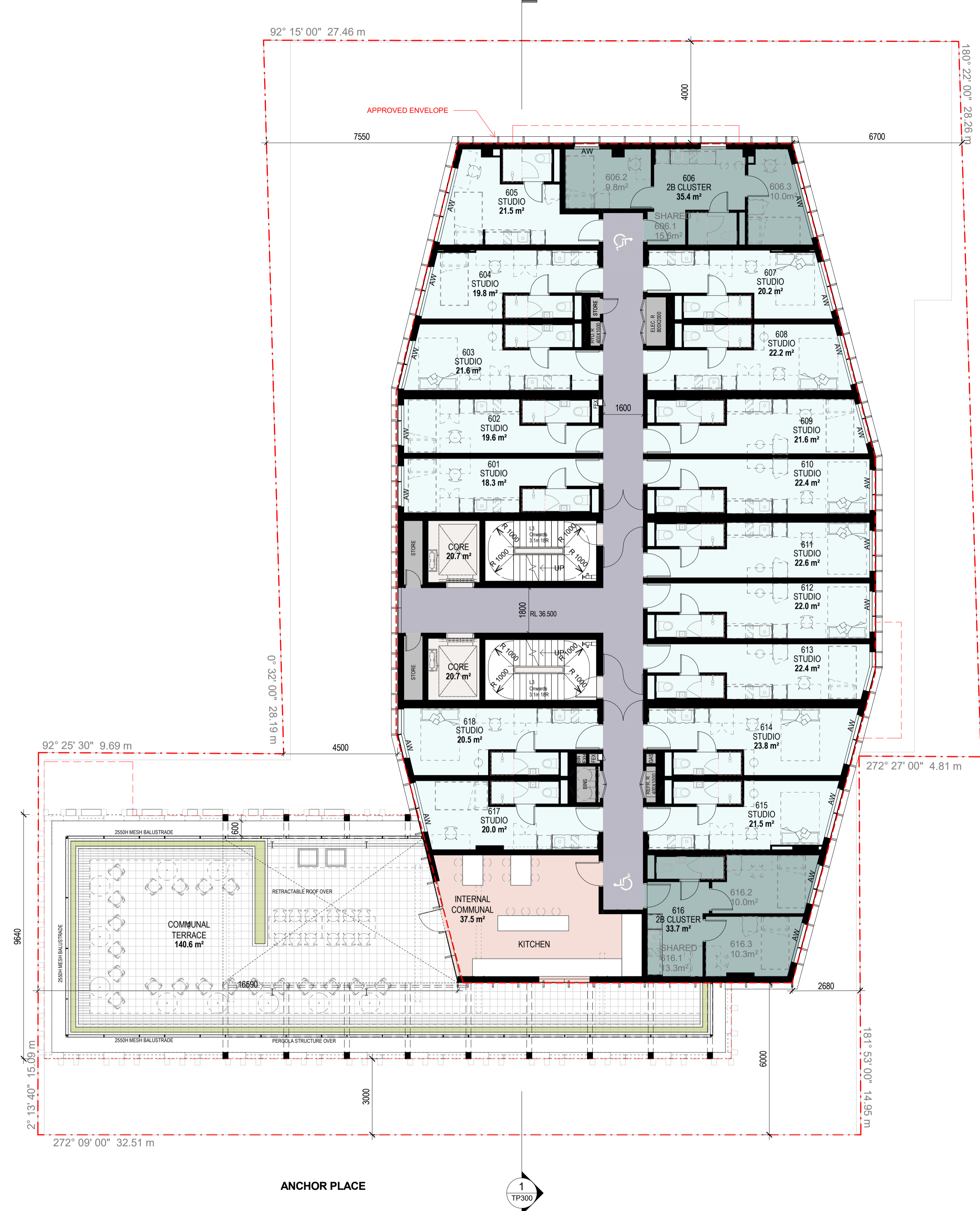

**Project Title**  
 10-16 CECIL PLACE  
 PRAHRAN

**Drawing Title**  
 LEVEL 6

**Status**  
 TOWN PLANNING

**Project No**  
 2440

**Drawing No**  
 TP106

**Revision**  
 1

**Drawn By**  
 KC

**Checked By**  
 TG

**Date Printed**  
 13/02/2020 5:18:49 PM

**Scale**  
 1: 100@ A1

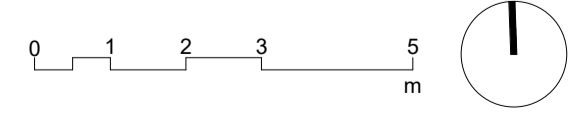

Rev	Date	Description
1	2020/02/07	SECTION 87A APPLICATION

**Melbourne** : 4/135 Sturt Street Southbank, VIC 3006 T +61 3 9699 3644  
**Sydney** : GroundFloor11-1 Buckingham Street, Surry Hills, NSW 2010T +61 2 9660 9329  
**Brisbane** : Level 12, 324 Queen Street, Brisbane Qld 4000 T +61 7 3211 9821  
 ABN: 84006394261 NSW Nominated Architects: Tom Jordan 7521,  
 Richard Leonard 7522, David Tordoff 8028

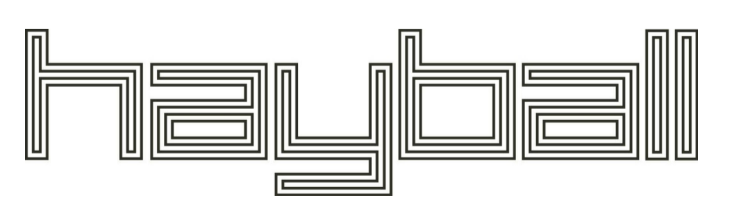

Received by City of Stomington on 27 April 2020. Any document provided is made available for the sole purpose of enabling its consideration and review as part of a planning process under the Planning and Environment Act 1987. This information must not be used for any purpose which may breach any copyright.

**NOTE**  
 AREA MEASUREMENTS ARE AS PER PROPERTY COUNCIL OF AUSTRALIA METHOD OF MEASUREMENT

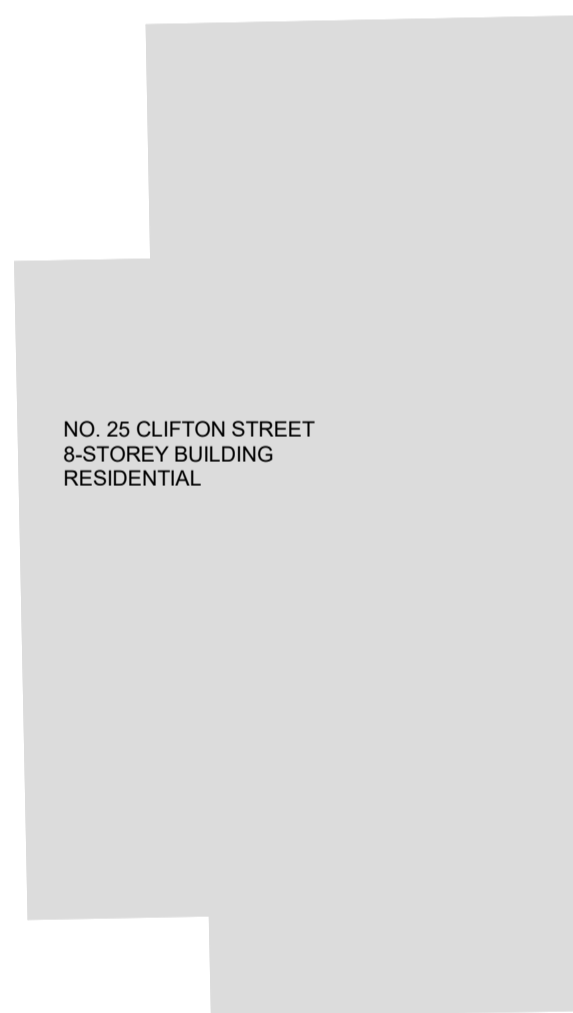
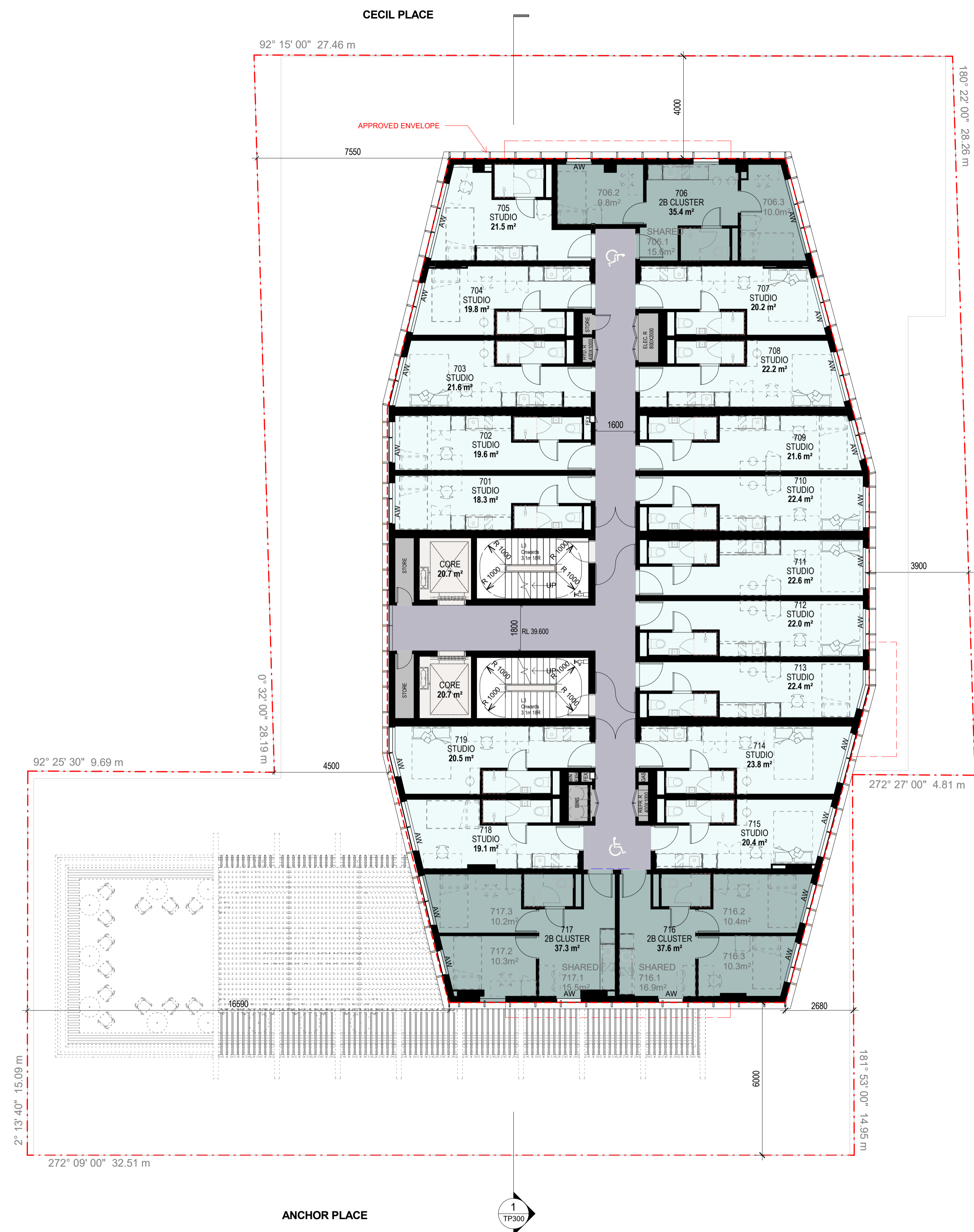

<b>Project Title</b> 10-16 CECIL PLACE PRAHRAN	<b>Drawing Title</b> LEVEL 7	<b>Status</b> TOWN PLANNING	<b>Project No</b> 2440	<b>Drawing No</b> TP107	<b>Revision</b> 1	<b>Drawn By</b> KC	<b>Checked By</b> TG	<b>Date Printed</b> 13/02/2020 5:18:53 PM	<b>Scale</b> 1: 100@ A1	<b>Rev</b> 1	<b>Date</b> 2020/02/07	<b>Description</b> SECTION 87A APPLICATION	<b>Melbourne</b> : 4/135 Sturt Street Southbank, VIC 3006 T +61 3 9699 3644 <b>Sydney</b> : GroundFloor11-1 Buckingham Street, Surry Hills, NSW 2010T +61 2 9660 9329 <b>Brisbane</b> : Level 12, 324 Queen Street, Brisbane Qld 4000 T +61 7 3211 9821 ABN: 84006394261 NSW Nominated Architects: Tom Jordan 7521, Richard Leonard 7522, David Tordoff 8028	
--	---------------------------------	--------------------------------	---------------------------	----------------------------	----------------------	-----------------------	-------------------------	--	----------------------------	-----------------	---------------------------	---	---	--

Builders/Contractors shall verify job dimensions before any job commences. Figured dimensions shall take precedence over scaled work. Work shall also conform to the specification, other drawings and job dimensions. All shop drawings shall be submitted to the Architect/Consultant and manufacture shall not commence prior to the return of inspected shop drawings signed by the Architect/Consultant. © Copyright 2008 All rights reserved

Received by City of Stomington on 27 April 2020. Any document provided is made available for the sole purpose of enabling its consideration and review as part of a planning process under the Planning and Environment Act 1987. This information must not be used for any purpose which may breach any copyright.

**NOTE**  
 AREA MEASUREMENTS ARE AS PER PROPERTY COUNCIL OF AUSTRALIA METHOD OF MEASUREMENT

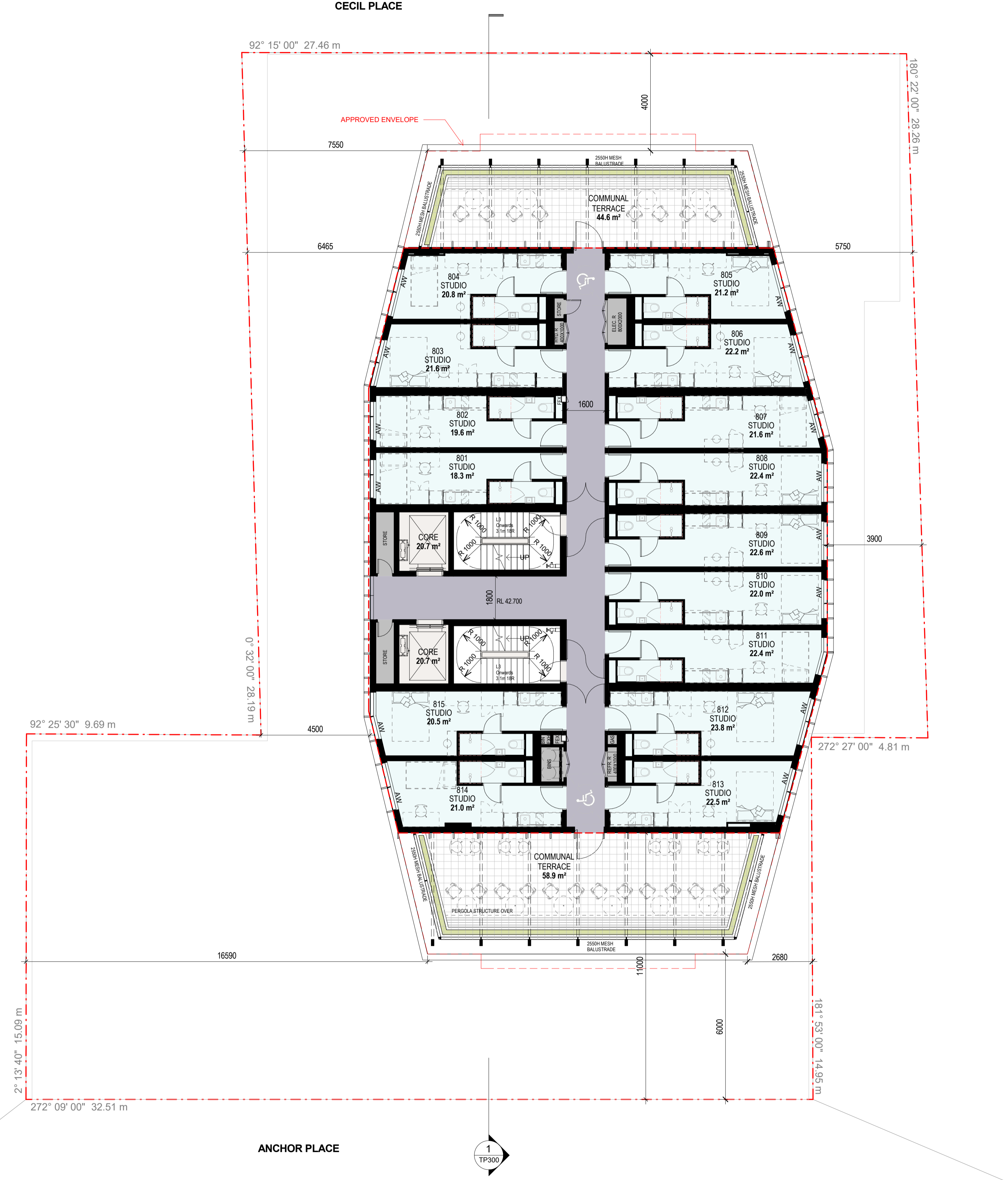

**Project Title**  
 10-16 CECIL PLACE  
 PRAHRAN

**Drawing Title**  
 LEVEL 8

**Status**  
 TOWN PLANNING

**Project No**  
 2440

**Drawing No**  
 TP108

**Revision**  
 1

**Drawn By**  
 TG  
**Checked By**  
 TG  
**Date Printed**  
 13/02/2020 5:18:57 PM  
**Scale**  
 1: 100@ A1

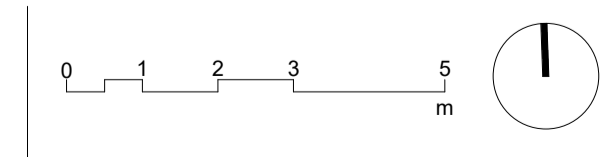

Rev	Date	Description
1	2020/02/07	SECTION 87A APPLICATION

**Melbourne** : 4/135 Sturt Street Southbank, VIC 3006 T +61 3 9699 3644  
**Sydney** : GroundFloor11-1 Buckingham Street, Surry Hills, NSW 2010T +61 2 9660 9329  
**Brisbane** : Level 12, 324 Queen Street, Brisbane Qld 4000 T +61 7 3211 9821  
 ABN: 84006394261 NSW Nominated Architects: Tom Jordan 7521, Richard Leonard 7522, David Tordoff 8028

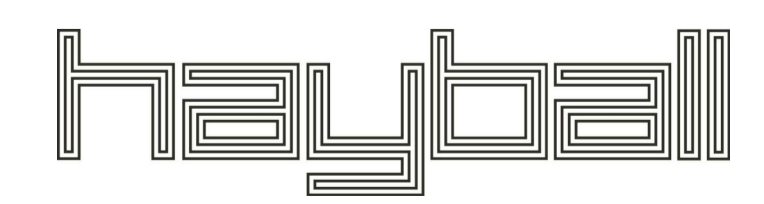

Received by City of Stomington on 27 April 2020. Any document provided is made available for the sole purpose of enabling its consideration and review as part of a planning process under the Planning and Environment Act 1987. This information must not be used for any purpose which may breach any copyright.

**NOTE**  
 AREA MEASUREMENTS ARE AS PER PROPERTY COUNCIL OF AUSTRALIA METHOD OF MEASUREMENT

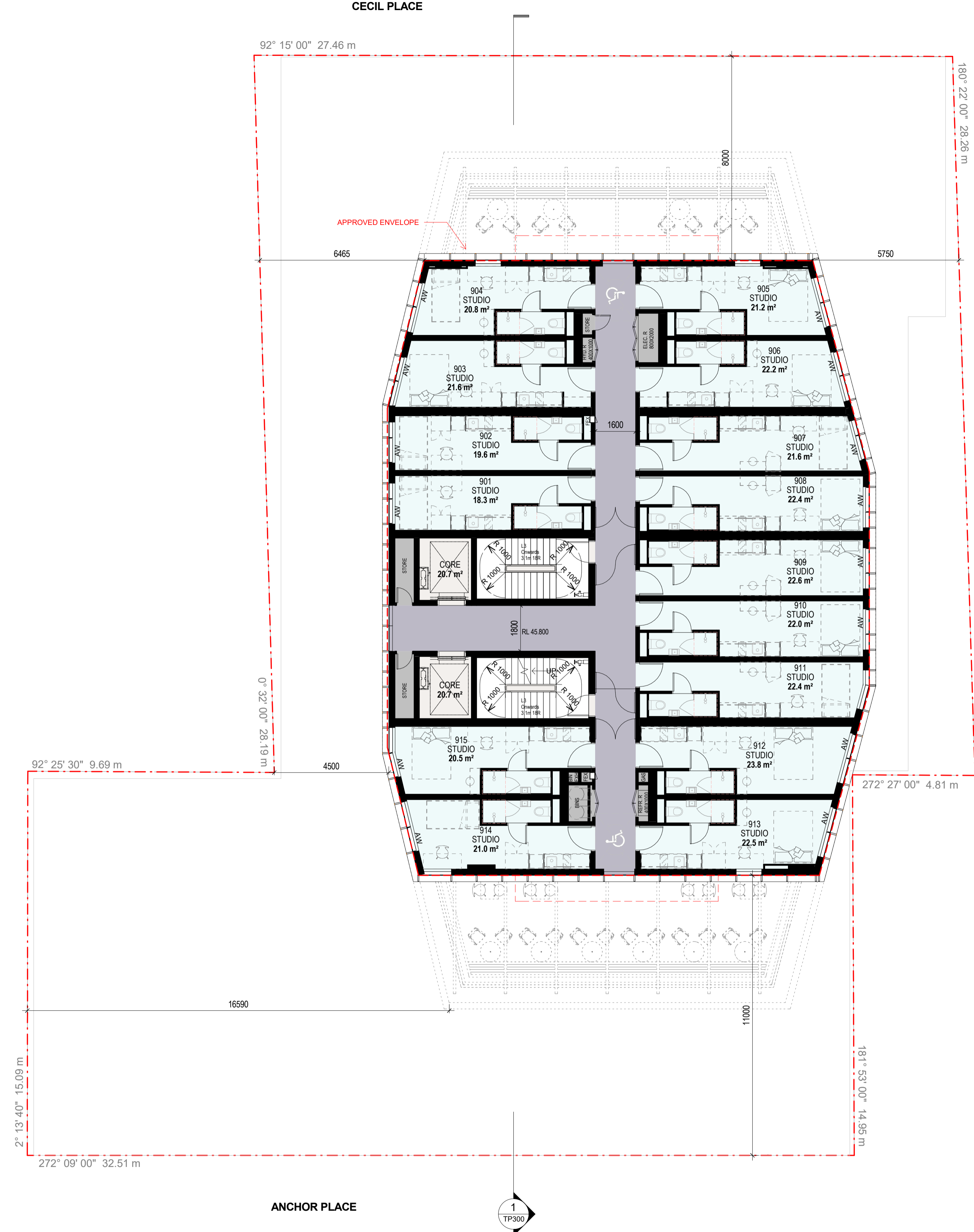

**Project Title**  
 10-16 CECIL PLACE  
 PRAHRAN

**Drawing Title**  
 LEVEL 9

**Status**  
 TOWN PLANNING

**Project No**  
 2440

**Drawing No**  
 TP109

**Revision**  
 1

**Drawn By**  
 KC

**Checked By**  
 TG

**Date Printed**  
 13/02/2020 5:19:01 PM

**Scale**  
 1: 100@ A1

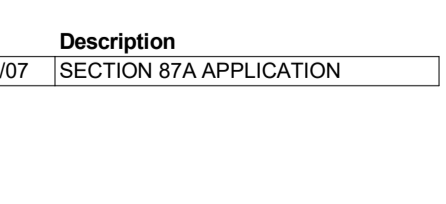

Rev	Date	Description
1	2020/02/07	SECTION 87A APPLICATION

**Melbourne** : 4/135 Sturt Street Southbank, VIC 3006 T +61 3 9699 3644  
**Sydney** : GroundFloor11-1 Buckingham Street, Surry Hills, NSW 2010T +61 2 9660 9329  
**Brisbane** : Level 12, 324 Queen Street, Brisbane Qld 4000 T +61 7 3211 9821  
 ABN: 84006394261 NSW Nominated Architects: Tom Jordan 7521, Richard Leonard 7522, David Tordoff 8028

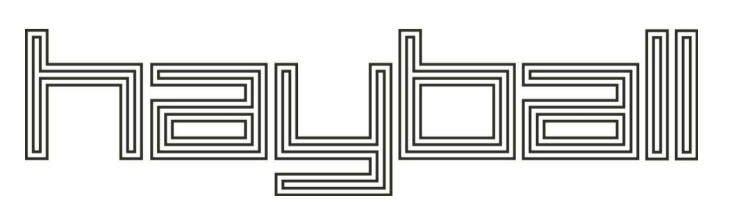

Received by City of Stonnington on 27 April 2020. Any document provided is made available for the sole purpose of enabling its consideration and review as part of a planning process under the Planning and Environment Act 1987. This information must not be used for any purpose which may breach any copyright.

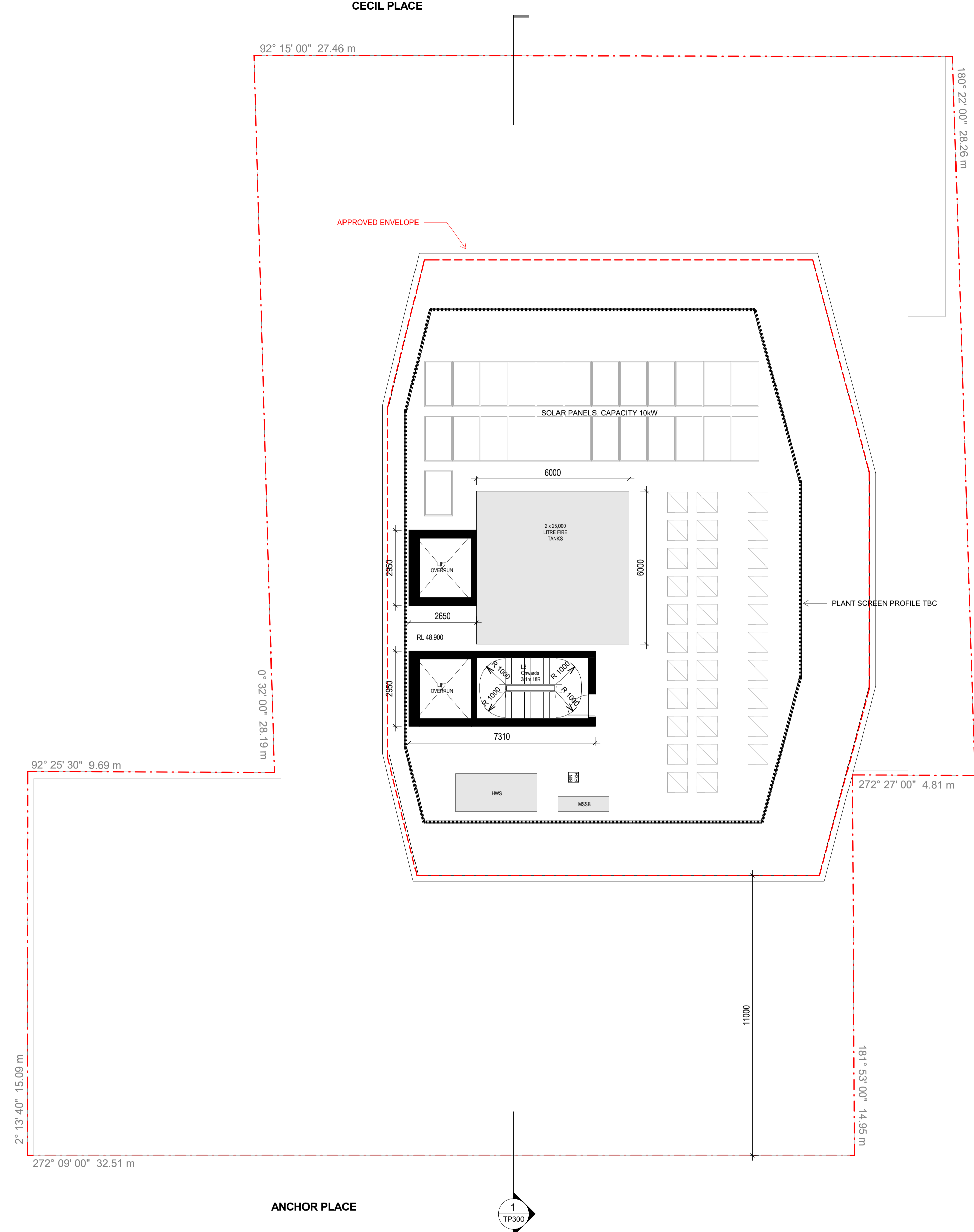

**Project Title**  
10-16 CECIL PLACE  
PRAHRAN

**Drawing Title**  
ROOF

**Status**  
TOWN PLANNING

**Project No**  
2440

**Drawing No**  
TP110

**Revision**  
1

**Drawn By**  
LD

**Checked By**  
TG

**Date Printed**  
13/02/2020 5:19:03 PM

**Scale**  
1: 100@ A1

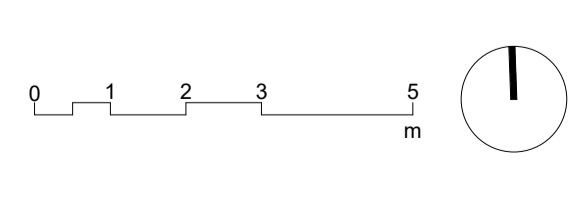

Rev	Date	Description
1	2020/02/07	SECTION 87A APPLICATION

**Melbourne** : 4/135 Sturt Street Southbank, VIC 3006 T +61 3 9699 3644

**Sydney** : GroundFloor11-1 Buckingham Street, Surry Hills, NSW 2010T +61 2 9660 9329

**Brisbane** : Level 12, 324 Queen Street, Brisbane Qld 4000 T +61 7 3211 9821

ABN: 84006394261 NSW Nominated Architects: Tom Jordan 7521, Richard Leonard 7522, David Tordoff 8028

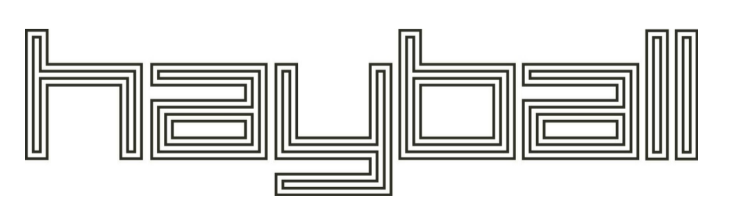

Received by City of Stomington on 27 April 2020. Any document provided is made available for the sole purpose of enabling its consideration and review as part of a planning process under the Planning and Environment Act 1987. This information must not be used for any purpose which may breach any copyright.

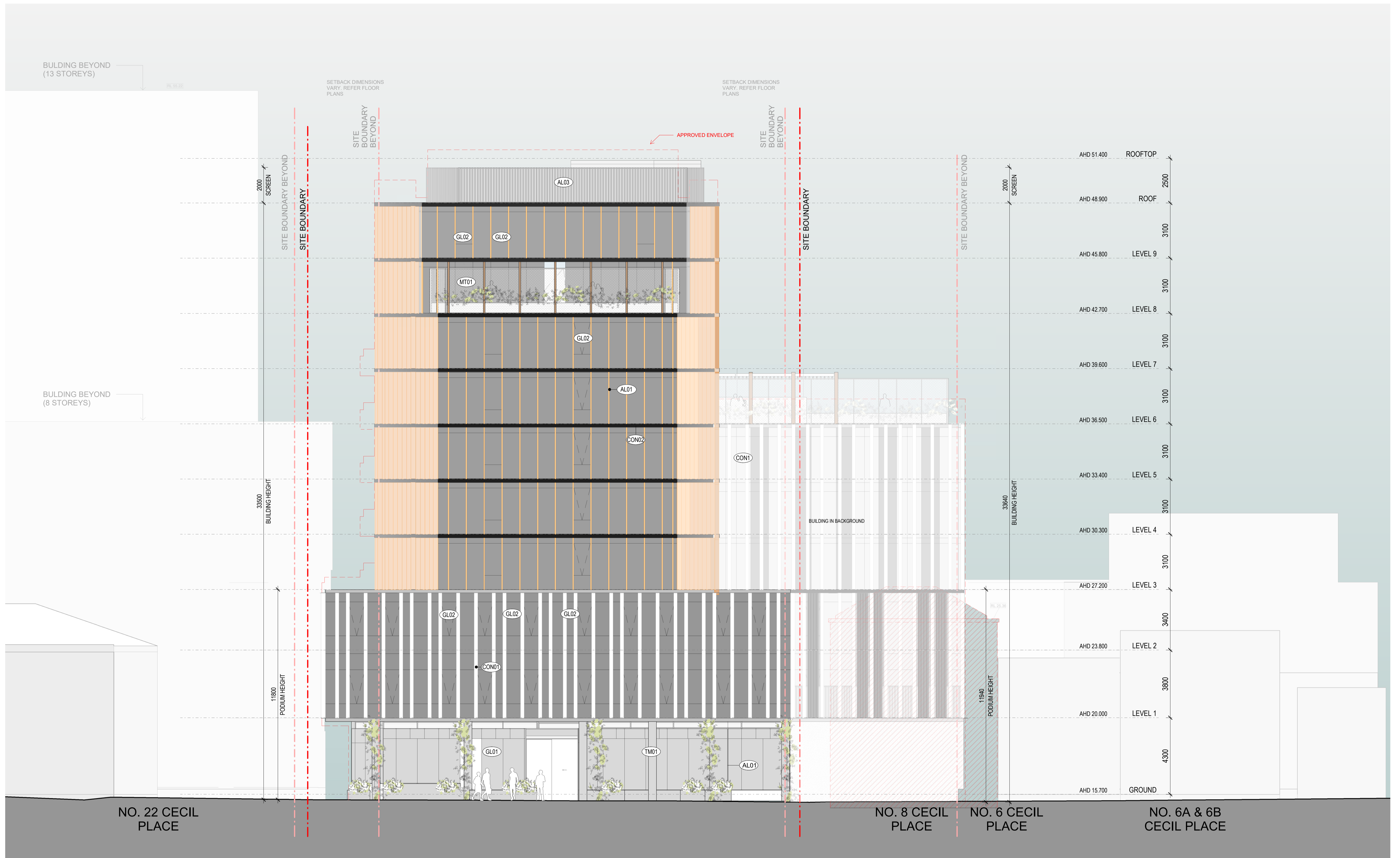

**Project Title**  
10-16 CECIL PLACE  
PRAHRAN

**Drawing Title**  
NORTH ELEVATION

**Status**  
TOWN PLANNING

**Project No**  
2440

**Drawing No**  
TP200

**Revision**  
1

**Drawn By**  
LD

**Checked By**  
TG

**Date Printed**  
13/02/2020 5:19:25 PM

**Scale**  
1: 100@ A1

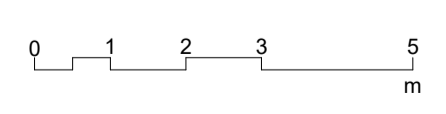

Rev	Date	Description
1	2020/02/07	SECTION 87A APPLICATION

**Melbourne** : 4/135 Sturt Street Southbank, VIC 3006 T +61 3 9699 3644

**Sydney** : GroundFloor11-1 Buckingham Street, Surry Hills, NSW 2010T +61 2 9660 9329

**Brisbane** : Level 12, 324 Queen Street, Brisbane Qld 4000 T +61 7 3211 9821

ABN: 84006394261 NSW Nominated Architects: Tom Jordan 7521, Richard Leonard 7522, David Tordoff 8028

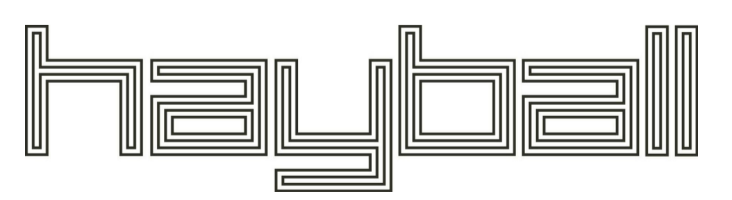

Received by City of Stomington on 27 April 2020. Any document provided is made available for the sole purpose of enabling its consideration and review as part of a planning process under the Planning and Environment Act 1987. This information must not be used for any purpose which may breach any copyright.

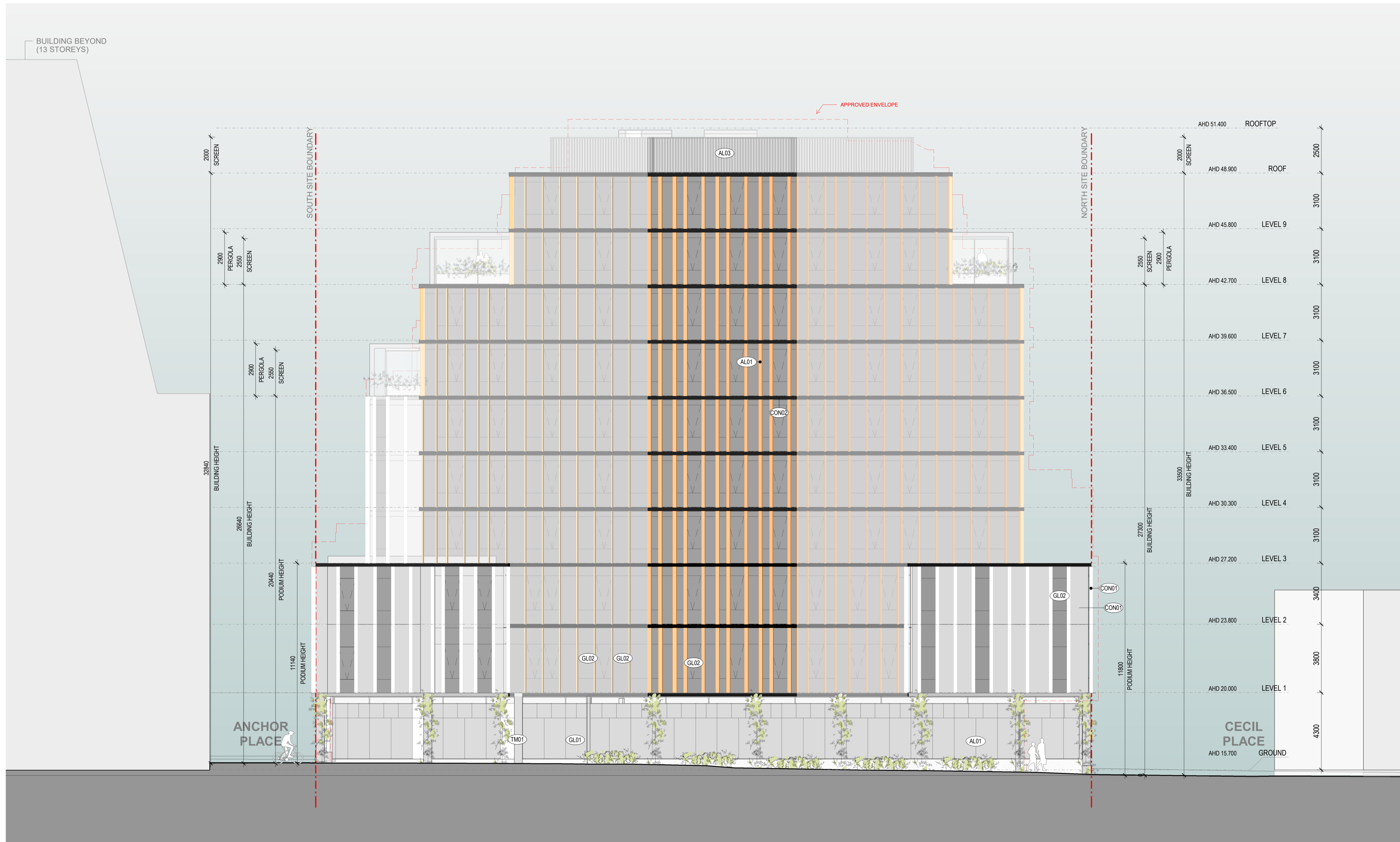

<b>Project Title</b> 10-16 CECIL PLACE PRAHRAN	<b>Drawing Title</b> EAST ELEVATION	<b>Status</b> TOWN PLANNING	<b>Project No</b> 2440	<b>Drawing No</b> TP201	<b>Revision</b> 1	<b>Drawn By</b> LD	<b>Checked By</b> TG	<b>Date Printed</b> 13/02/2020 5:19:47 PM	<b>Scale</b> 1: 100@ A1		<b>Rev</b> 1	<b>Date</b> 2020/02/07	<b>Description</b> SECTION 87A APPLICATION	<b>Melbourne</b> : 4/135 Sturt Street Southbank, VIC 3006 T +61 3 9699 3644 <b>Sydney</b> : GroundFloor11-1 Buckingham Street, Surry Hills, NSW 2010T +61 2 9660 9329 <b>Brisbane</b> : Level 12, 324 Queen Street, Brisbane Qld 4000 T +61 7 3211 9821 ABN: 84006394261 NSW Nominated Architects: Tom Jordan 7521, Richard Leonard 7522, David Tordoff 8028	
--	--	--------------------------------	---------------------------	----------------------------	----------------------	-----------------------	-------------------------	--	----------------------------	--	-----------------	---------------------------	---	---	--

Builders/Contractors shall verify job dimensions before any job commences. Figured dimensions shall take precedence over scaled work. Work shall also conform to the specification, other drawings and job dimensions. All shop drawings shall be submitted to the Architect/Consultant and manufacture shall not commence prior to the return of inspected shop drawings signed by the Architect/Consultant. © Copyright 2008 All rights reserved

Received by City of Stomington on 27 April 2020. Any document provided is made available for the sole purpose of enabling its consideration and review as part of a planning process under the Planning and Environment Act 1987. This information must not be used for any purpose which may breach any copyright.



Project Title  
10-16 CECIL PLACE  
PRAHRAN

Drawing Title  
SOUTH ELEVATION

Status  
TOWN PLANNING

Project No  
2440

Drawing No  
TP202

Revision  
1

Drawn By  
LD

Checked By  
TG

Date Printed  
13/02/2020 5:20:08 PM

Scale  
1: 100@ A1

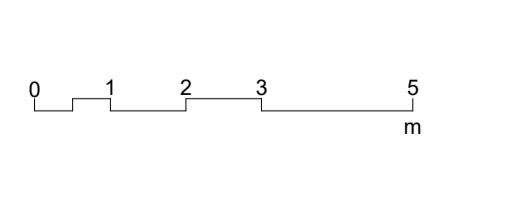

Rev	Date	Description
1	2020/02/07	SECTION 87A APPLICATION

Melbourne : 4/135 Sturt Street Southbank, VIC 3006 T +61 3 9699 3644  
 Sydney : GroundFloor11-1 Buckingham Street, Surry Hills, NSW 2010T +61 2 9660 9329  
 Brisbane : Level 12, 324 Queen Street, Brisbane Qld 4000 T +61 7 3211 9821  
 ABN: 84006394261 NSW Nominated Architects: Tom Jordan 7521,  
 Richard Leonard 7522, David Tordoff 8028

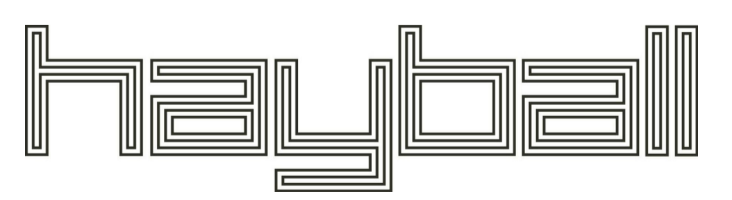



Received by City of Stomington on 27 April 2020. Any document provided is made available for the sole purpose of enabling its consideration and review as part of a planning process under the Planning and Environment Act 1997. This information must not be used for any purpose which may breach any copyright.

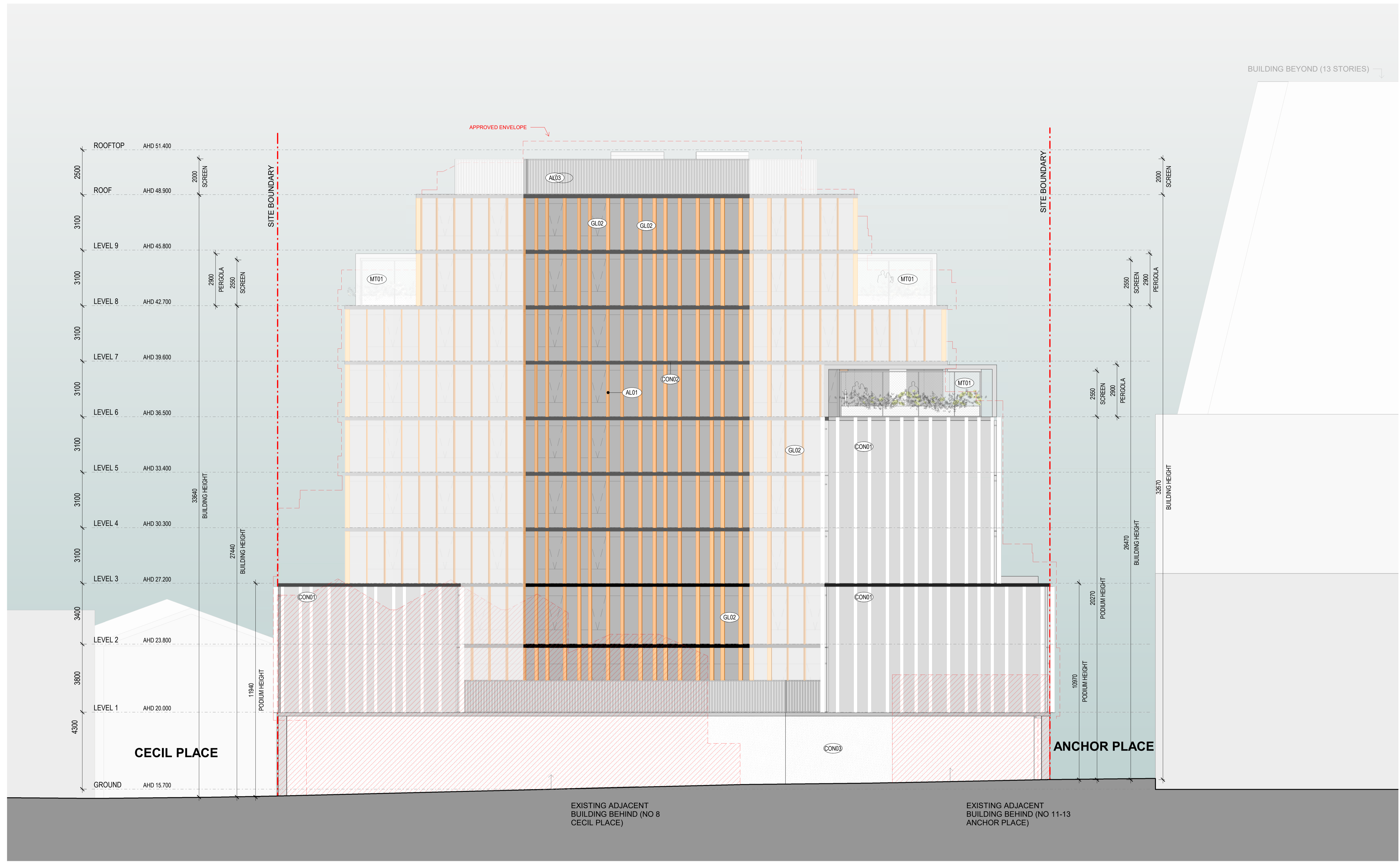







<b>Project Title</b> 10-16 CECIL PLACE PRAHRAN	<b>Drawing Title</b> WEST ELEVATION	<b>Status</b> TOWN PLANNING	<b>Project No</b> 2440	<b>Drawing No</b> TP203	<b>Revision</b> 1	<b>Drawn By</b> LD	<b>Checked By</b> TG	<b>Date Printed</b> 13/02/2020 5:20:30 PM	<b>Scale</b> 1: 100@ A1		<b>Rev</b> 1	<b>Date</b> 2020/02/07	<b>Description</b> SECTION 87A APPLICATION	<b>Melbourne</b> : 4/135 Sturt Street Southbank, VIC 3006 T +61 3 9699 3644 <b>Sydney</b> : GroundFloor11-1 Buckingham Street, Surry Hills, NSW 2010T +61 2 9660 9329 <b>Brisbane</b> : Level 12, 324 Queen Street, Brisbane Qld 4000 T +61 7 3211 9821 ABN: 84006394261 NSW Nominated Architects: Tom Jordan 7521, Richard Leonard 7522, David Tordoff 8028	
--	--	--------------------------------	---------------------------	----------------------------	----------------------	-----------------------	-------------------------	--	----------------------------	--	-----------------	---------------------------	---	---	--

Builders/Contractors shall verify job dimensions before any job commences. Figured dimensions shall take precedence over scaled work. Work shall also conform to the specification, other drawings and job dimensions. All shop drawings shall be submitted to the Architect/Consultant and manufacture shall not commence prior to the return of inspected shop drawings signed by the Architect/Consultant. © Copyright 2008 All rights reserved

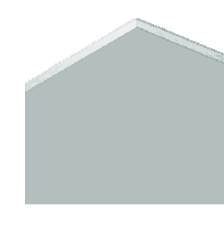
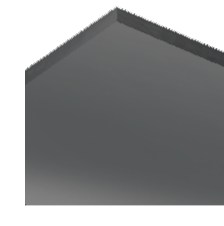
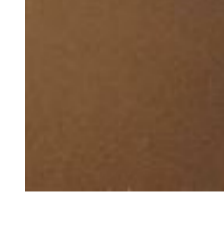
Received by City of Stonnington on 27 April 2020. Any document provided is made available for the sole purpose of enabling its consideration and review as part of a planning process under the Planning and Environment Act 1987. This information must not be used for any purpose which may breach any copyright.

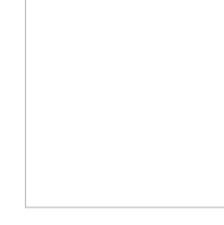
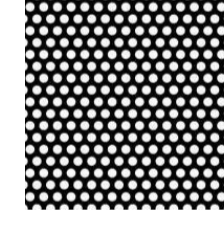
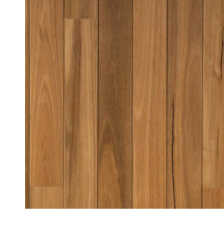
**EXTERNAL FINISHES LEGEND**

- 
CON1 PRECAST CONCRETE BRIGHTONLITE FINISH
- 
CON2 CONCRETE DARK GREY COLOUR
- 
CON03 TEXTURED CONCRETE
- 
GL01 DARK GREY (REFLECTIVITY TO SATUTORY REQ.) GLAZING FACADE SYSTEM WITH INTEGRATED FRAMELESS AWNING WINDOWS AND SHADOW BOXES
- 
GL02 POWDERCOATED ALUMINUM IN BRONZE FINISH
- 
AL01 POWDERCOATED ALUMINUM, CHARCOAL FINISH
- 
AL03 CHEVRON LOUVRE SCREEN IN CHARCOAL POWDERCOATED FINISH
- 
AL04 POWDERCOATED ALUMINUM, WHITE FINISH FOR FINS ON PODIUM SOUTH
- 
PF01 PERFORATED PAINTED METAL PANELS TO AUTHORITY STANDARDS
- 
TM01 SPOTTED GUM TIMBER BATTENS
- 
MT01 MESH BALUSTRADES

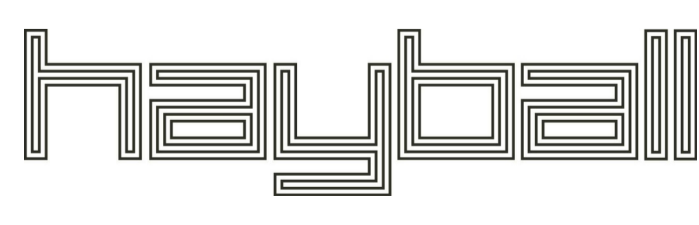
<b>Project Title</b> 10-16 CECIL PLACE PRAHRAN	<b>Drawing Title</b> TP FINISHES SCHEDULE	<b>Status</b> TOWN PLANNING	<b>Project No</b> 2440	<b>Drawing No</b> TP205	<b>Revision</b> 1	<b>Drawn By</b> RW	<b>Checked By</b> TG	<b>Date Printed</b> 13/02/2020 5:20:31 PM	<b>Scale</b> 1 : 10@ A1	<b>Rev</b> 1	<b>Date</b> 2020/02/07	<b>Description</b> SECTION 87A APPLICATION	<b>Melbourne</b> : 4/135 Sturt Street Southbank, VIC 3006 T +61 3 9699 3644 <b>Sydney</b> : GroundFloor11-1 Buckingham Street, Surry Hills, NSW 2010T +61 2 9660 9329 <b>Brisbane</b> : Level 12, 324 Queen Street, Brisbane Qld 4000 T +61 7 3211 9821 <small>ABN: 84006394261 NSW Nominated Architects: Tom Jordan 7521, Richard Leonard 7522, David Tordoff 8028</small>	
--	--	--------------------------------	---------------------------	----------------------------	----------------------	-----------------------	-------------------------	--	----------------------------	-----------------	---------------------------	---	--	---