



The State of Victoria does not warrant the accuracy or completeness of information in this publication and any person using or relying upon such information does so on the basis that the State of Victoria shall bear no responsibility or liability whatsoever for any errors, faults, defects or omissions in the information.

No Guarantee or warranty is given as to the accuracy or completeness of the details shown on this map. The City of Stonnington shall not be liable in any way for loss of any kind including, damages, costs, interest, loss of profits arising from error, inaccuracy, incompleteness of this information.



1 Mary Street, Windsor

Date printed: 31/08/2020
Scale: 1:779

Received by City of Stonnington on 25/11/2019. Any document provided is made available for the sole purpose of enabling its consideration and review as part of a planning process under the Planning and Environment Act 1987. This information must not be used for any purpose which may breach any copyright.

CLIENT : CLAY AND GEOGINA JOHNSTON

PROJECT : SECOND FLOOR EXTENSION TO EXISTING AND ASSOCIATED WORKS

ADDRESS : 1 MARY STREET, WINDSOR, VIC 3181

PROJECT NO : WD0248

REV #: TOWN PLANNING: B

(C) COPYRIGHT :

THESE DRAWINGS MUST NOT BE SCALED. DIMENSIONS TAKE PRECEDENCE. IT IS THE BUILDERS RESPONSIBILITY TO VERIFY ALL DIMENSIONS, LEVELS & EXISTING CONDITIONS ON SITE PRIOR TO WORKS COMMENCING. ANY DISCREPANCIES TO BE REPORTED TO WHELAN DESIGN IMMEDIATELY. THE DRAWINGS SHALL NOT BE ALTERED IN ANY FORM WITHOUT THE WRITTEN PERMISSION FROM WHELAN DESIGN. COPYRIGHT ON THESE DRAWINGS AND ASSOCIATED DOCUMENTATION IS OWNED BY WHELAN DESIGN. REPRODUCTION IN OR WHOLE OF THESE DRAWINGS WITHOUT PERMISSION OF WHELAN DESIGN, WILL CONSTITUTE AN INFRINGEMENT OF COPYRIGHT. REMEDIES FOR INFRINGEMENT OF COPYRIGHT WILL BE TAKE IN ACCORDANCE WITH THE PROVISIONS OF THE COPYRIGHT ACT 1968.

PROJECT :

SECOND FLOOR EXTENSION
TO EXISTING AND ASSOCIATED
WORKS

PLANNING

ADDRESS :

1 MARY STREET, WINDSOR VIC 3181

CLIENT :

CLAY & GEOGINA
JOHNSTON

TITLE :

COVER SHEET

Date :
DRAWN BY :
SCALE @ A3:

20/08/19
N.R.

JOB NO :

WD0248

DRAWING NO :

TP01

REVISION :

B

WHELANdesign

Received by City of Stonnington on 25/11/2019. Any document provided is made available for the sole purpose of enabling its consideration and review as part of a planning process under the Planning and Environment Act 1987. This information must not be used for any purpose which may breach copyright.

600 - AREA CONTEXT PLAN

: 2000

(C) COPYRIGHT :

THESE DRAWINGS MUST NOT BE SCALED. DIMENSIONS TAKE PRECEDENCE. IT IS THE BUILDERS RESPONSIBILITY TO VERIFY ALL DIMENSIONS, LEVELS & EXISTING CONDITIONS ON SITE PRIOR TO WORKS COMMENCING. ANY DISCREPANCIES TO BE REPORTED TO WHELAN DESIGN IMMEDIATELY. THE DRAWINGS SHALL NOT BE ALTERED IN ANY FORM WITHOUT THE WRITTEN PERMISSION FROM WHELAN DESIGN. COPYRIGHT ON THESE DRAWINGS AND ASSOCIATED DOCUMENTATION IS OWNED BY WHELAN DESIGN. REPRODUCTION IN OR WHOLE OF THESE DRAWINGS WITHOUT PERMISSION OF WHELAN DESIGN, WILL CONSTITUTE AN INFRINGEMENT OF COPYRIGHT. REMEDIES FOR INFRINGEMENT OF COPYRIGHT WILL BE TAKE IN ACCORDANCE WITH THE PROVISIONS OF THE COPYRIGHT ACT 1968.

PROJECT :
**SECOND FLOOR EXTENSION
 TO EXISTING AND ASSOCIATED
 WORKS**
 PLANNING

ADDRESS :
 1 MARY STREET, WINDSOR VIC 3181

CLIENT :
 CLAY & GEORGINA
 JOHNSTON

TITLE :
 AREA CONTEXT PLAN

Date :
 DRAWN BY :
 SCALE @ A3 :





20/08/19
 N.R.
 As indicated

WHELANdesign

JOB NO :
 DRAWING NO :
 REVISION :

WD0248
 TP02
 B



LEGEND	
	SUBJECT SITE
	EXISTING SECOND STOREY EXTENSION DEVELOPMENTS
	EXISTING THREE OR MORE UNIT DEVELOPMENTS
	NON-RESIDENTIAL - RESERVE

Received by City of Stonnington on 25/11/2019. Any document provided is made available for the sole purpose of enabling its consideration and review as part of a planning process under the Planning and Environment Act 1987. This information must not be used for any purpose which may breach any copyright.

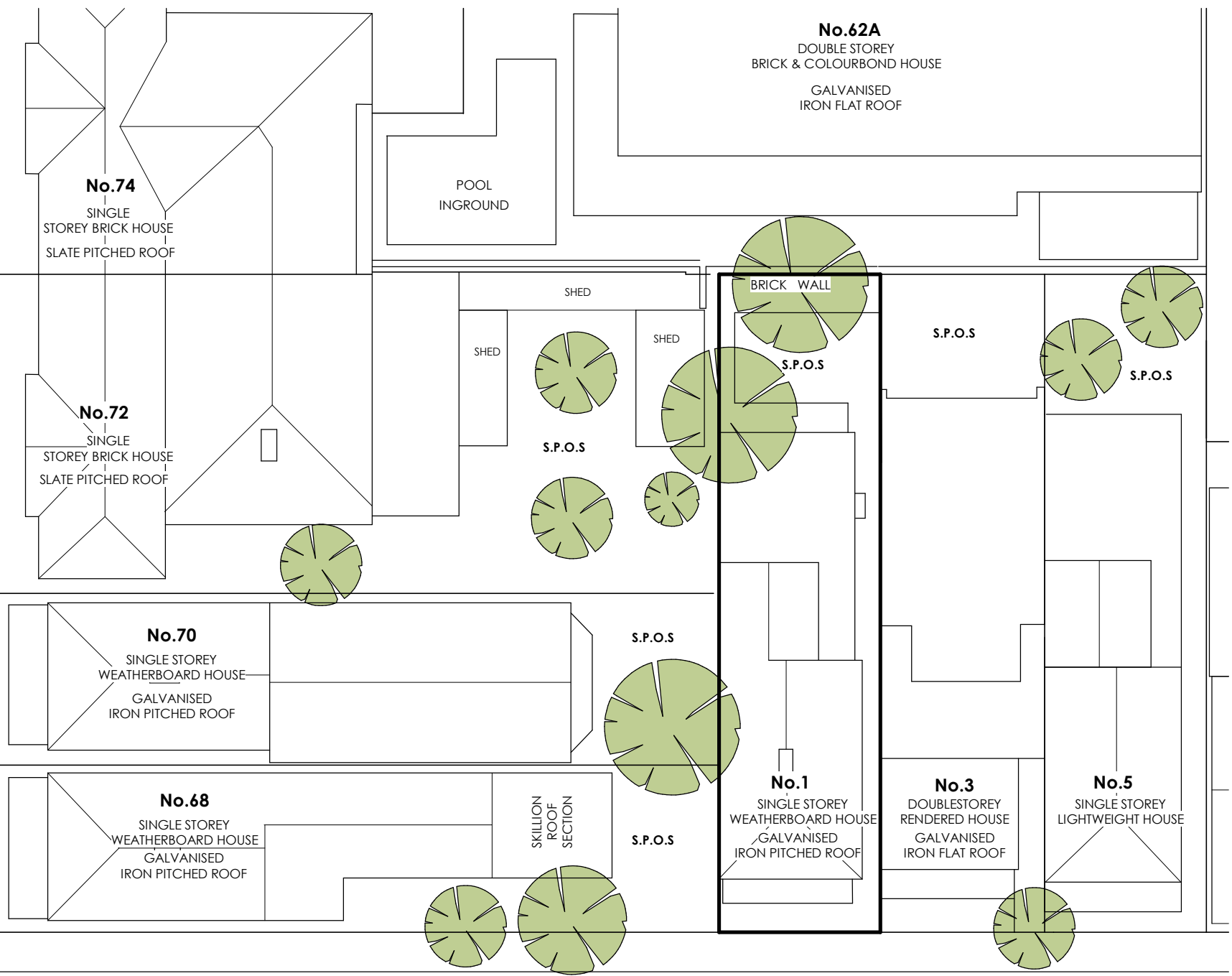

MARY STREET

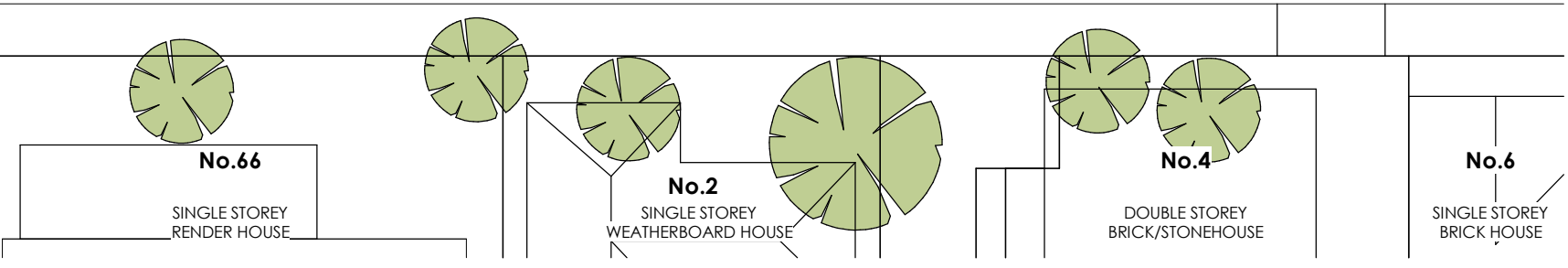

0.01 - SITE CONTEXT PLAN

1 : 200

(C) COPYRIGHT :
 THESE DRAWINGS MUST NOT BE SCALED. DIMENSIONS TAKE PRECEDENCE. IT IS THE BUILDERS RESPONSIBILITY TO VERIFY ALL DIMENSIONS, LEVELS & EXISTING CONDITIONS ON SITE PRIOR TO WORKS COMMENCING. ANY DISCREPANCIES TO BE REPORTED TO WHELAN DESIGN IMMEDIATELY. THE DRAWINGS SHALL NOT BE ALTERED IN ANY FORM WITHOUT THE WRITTEN PERMISSION FROM WHELAN DESIGN. COPYRIGHT ON THESE DRAWINGS AND ASSOCIATED DOCUMENTATION IS OWNED BY WHELAN DESIGN. REPRODUCTION IN OR WHOLE OF THESE DRAWINGS WITHOUT PERMISSION OF WHELAN DESIGN, WILL CONSTITUTE AN INFRINGEMENT OF COPYRIGHT. REMEDIES FOR INFRINGEMENT OF COPYRIGHT WILL BE TAKEN IN ACCORDANCE WITH THE PROVISIONS OF THE COPYRIGHT ACT 1968.

PROJECT :
 SECOND FLOOR EXTENSION
 TO EXISTING AND ASSOCIATED
 WORKS
 PLANNING

ADDRESS :
 1 MARY STREET, WINDSOR VIC 3181

CLIENT :
 CLAY & GEORGINA
 JOHNSTON

TITLE :
 SITE CONTEXT PLAN

Date :
 DRAWN BY :
 SCALE @ A3 :

20/08/19
 N.R.
 1 : 200

JOB NO :
 WD0248
 DRAWING NO :
 TP03
 REVISION :



1. SUBJECT SITE
 1 MARY STREET, WINDSOR

2. 68 HORNBY STREET, WINDSOR



3. 3 MARY STREET, WINDSOR

4. 5 MARY STREET, WINDSOR



5. 13 MARY STREET, WINDSOR

6. SUBJECT SITE
 1 MARY STREET, WINDSOR

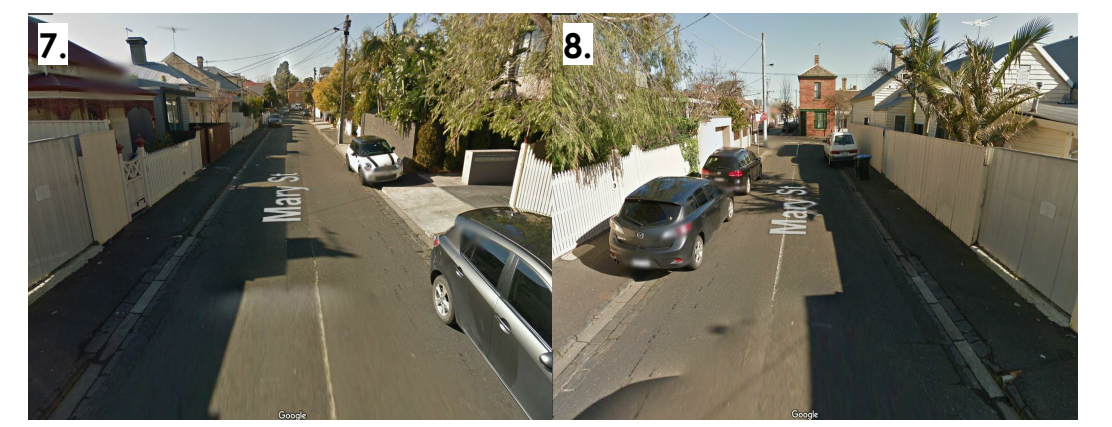

7. EAST
 MARY STREET, WINDSOR

8. WEST
 MARY STREET, WINDSOR

Received by City of Stonnington on 25/11/2019. Any document provided is made available for the sole purpose of enabling its consideration and review as part of a planning process under the Planning and Environment Act 1987. This information must not be used for any purpose which may breach any copyright.

MARY STREET

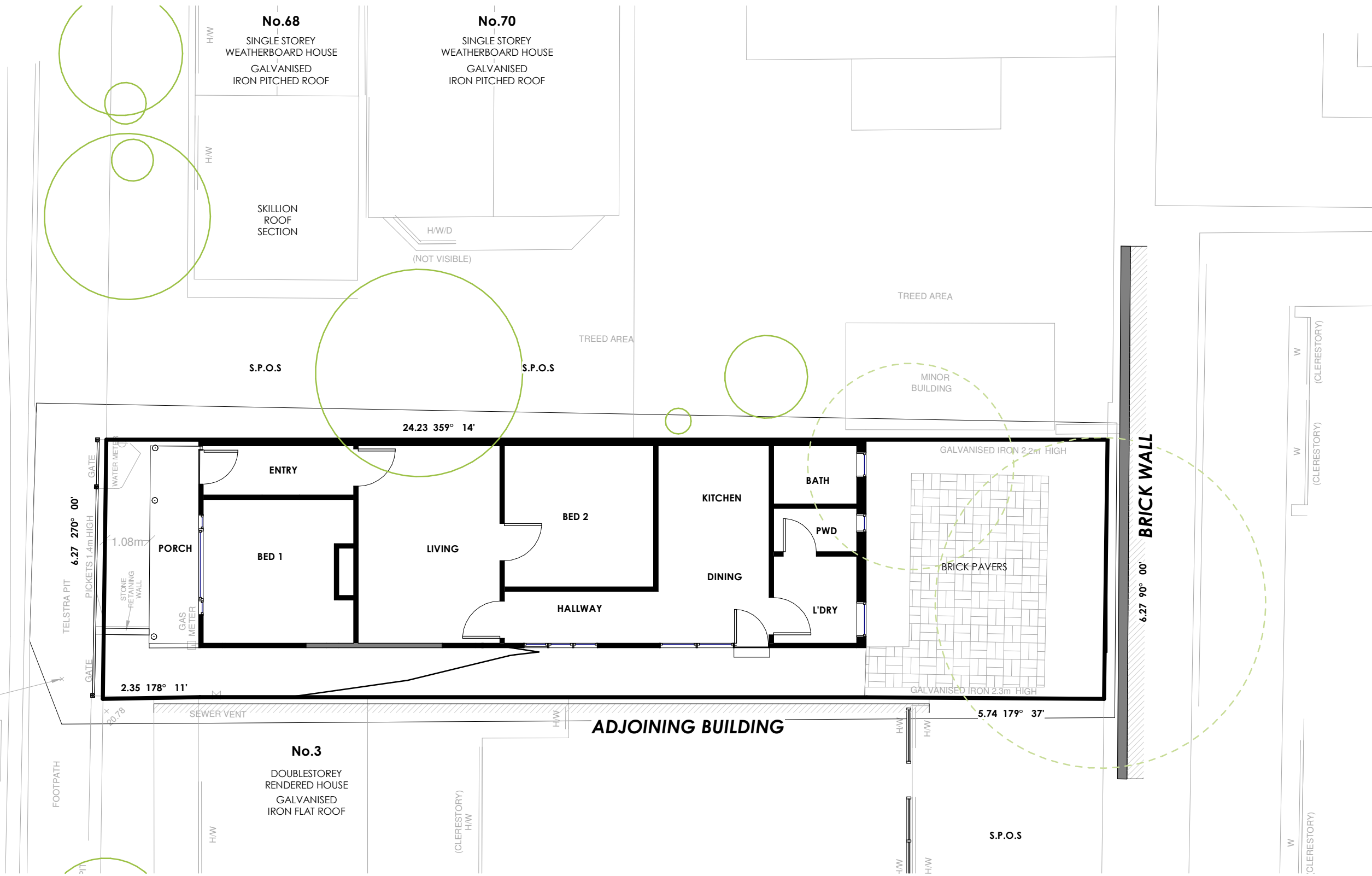

02.00 - EXISTING GROUND FLOOR PLAN

1 : 100

EXISTING AREAS

AREA ANALYSIS	
GROUND FLOOR	81.0m2
PORCH	6.0m2
TOTAL FLOOR AREA	87.0m2
PRIVATE OPEN SPACE	64.0m2

AREA SUMMARY		
SITE AREA	151.0m2	100.00%
SITE COVERAGE	87.0m2	57.6%
SITE PERMEABILITY	45.0m2	29.8%

(C) COPYRIGHT :

THESE DRAWINGS MUST NOT BE SCALED. DIMENSIONS TAKE PRECEDENCE. IT IS THE BUILDERS RESPONSIBILITY TO VERIFY ALL DIMENSIONS, LEVELS & EXISTING CONDITIONS ON SITE PRIOR TO WORKS COMMENCING. ANY DISCREPANCIES TO BE REPORTED TO WHELAN DESIGN IMMEDIATELY. THE DRAWINGS SHALL NOT BE ALTERED IN ANY FORM WITHOUT THE WRITTEN PERMISSION FROM WHELAN DESIGN. COPYRIGHT ON THESE DRAWINGS AND ASSOCIATED DOCUMENTATION IS OWNED BY WHELAN DESIGN. REPRODUCTION IN OR WHOLE OF THESE DRAWINGS WITHOUT PERMISSION OF WHELAN DESIGN, WILL CONSTITUTE AN INFRINGEMENT OF COPYRIGHT. REMEDIES FOR INFRINGEMENT OF COPYRIGHT WILL BE TAKE IN ACCORDANCE WITH THE PROVISIONS OF THE COPYRIGHT ACT 1968.

PROJECT :

SECOND FLOOR EXTENSION
TO EXISTING AND ASSOCIATED
WORKS

PLANNING

ADDRESS :

1 MARY STREET, WINDSOR VIC 3181

CLIENT :

CLAY & GEORGINA
JOHNSTON

TITLE :

EXISTING CONDITIONS

Date :
DRAWN BY :
SCALE @ A3:

20/08/19
N.R.
As indicated

JOB NO :

WD0248

DRAWING NO :

TP04

REVISION :

B

Received by City of Stonnington on 30/07/2020. Any document provided is made available for the sole purpose of enabling its consideration and review as part of a planning process under the Planning and Environment Act 1987. This information must not be used for any purpose which may breach any copyright.

MARY STREET

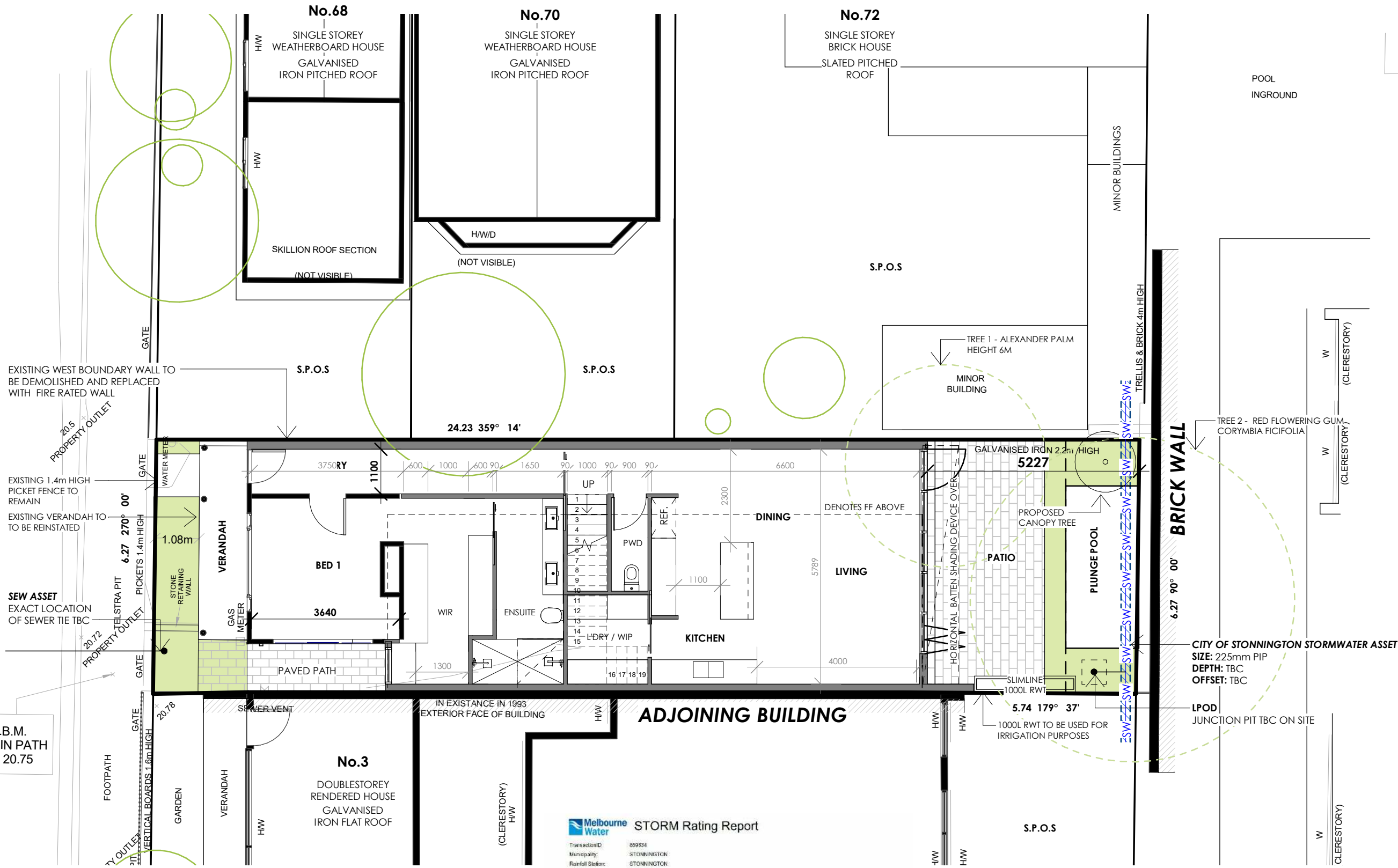

02.00 - PROPOSED GROUND FLOOR PLAN

1 : 100

Melbourne Water STORM Rating Report

TransactionID: 859934
Municipality: STONNINGTON
Rainfall Station: STONNINGTON
Address: 1 Mary Street
Windsor VIC 3181
Assessor:
Development Type: Residential - Extension
Allotment Site (m²): 151.00
STORM Rating %: 104

Description	Impervious Area (m ²)	Treatment Type	Treatment Area/Volume (m ² or L)	Occupants / Number Of Bedrooms	Treatment %	Tank Water Supply Reliability (%)
Existing Roof	33.80	Rainwater Tank	1,000.00	1	132.80	99.50
Existing Pores	5.50	None	0.00	0	0.00	0.00
Proposed FF Roof 1	54.50	Rainwater Tank	1,000.00	2	134.10	81.80
Proposed FF Roof 2	19.20	Rainwater Tank	1,000.00	0	0.00	100.00

- DENOTES EXISTING WALL
- DENOTES WALL TO BE DEMOLISHED
- DENOTES PROPOSED WALL

TREE LEGEND

- TREE TO BE REMOVED
- TREE RETAINED

EXISTING AREAS PROPOSED AREAS

AREA ANALYSIS		AREA ANALYSIS	
FLOOR	Area (m ²)	FLOOR	Area (m ²)
GROUND FLOOR	81.0m ²	GROUND FLOOR	91.0m ²
FIRST FLOOR	0.0m ²	FIRST FLOOR	55.0m ²
VERANDAH	6.0m ²	VERANDAH	6.0m ²
TOTAL FLOOR AREA	87.0m²	TOTAL FLOOR AREA	152.0m²
PRIVATE OPEN SPACE	66.0m ²	PRIVATE OPEN SPACE	52.0m ²

AREA SUMMARY

SITE AREA	151.0m ²	100.00%
SITE COVERAGE	102.0m ²	67.1%
SITE PERMEABILITY	44.0m ²	29.1%

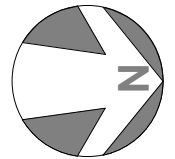

(C) COPYRIGHT :
THESE DRAWINGS MUST NOT BE SCALED. DIMENSIONS TAKE PRECEDENCE. IT IS THE BUILDERS RESPONSIBILITY TO VERIFY ALL DIMENSIONS, LEVELS & EXISTING CONDITIONS ON SITE PRIOR TO WORKS COMMENCING. ANY DISCREPANCIES TO BE REPORTED TO WHELAN DESIGN IMMEDIATELY. THE DRAWINGS SHALL NOT BE ALTERED IN ANY FORM WITHOUT THE WRITTEN PERMISSION FROM WHELAN DESIGN. COPYRIGHT ON THESE DRAWINGS AND ASSOCIATED DOCUMENTATION IS OWNED BY WHELAN DESIGN. REPRODUCTION IN OR WHOLE OF THESE DRAWINGS WITHOUT PERMISSION OF WHELAN DESIGN, WILL CONSTITUTE AN INFRINGEMENT OF COPYRIGHT. REMEDIES FOR INFRINGEMENT OF COPYRIGHT WILL BE TAKE IN ACCORDANCE WITH THE PROVISIONS OF THE COPYRIGHT ACT 1968.

PROJECT :
SECOND FLOOR EXTENSION TO EXISTING AND ASSOCIATED WORKS

ADDRESS :
1 MARY STREET, WINDSOR VIC 3181

CLIENT :
CLAY & GEORGINA JOHNSTON

TITLE :
GROUND FLOOR PLAN

Date : 28.07.2020
DRAWN BY: N.R.
SCALE @ A3: As indicated



JOB NO :
WD0248
DRAWING NO :
TP06
REVISION :
E

Received by City of Stonnington on 30/07/2020. Any document provided is made available for the sole purpose of enabling its consideration and review as part of a planning process under the Planning and Environment Act 1987. This information must not be used for any purpose which may breach any copyright.

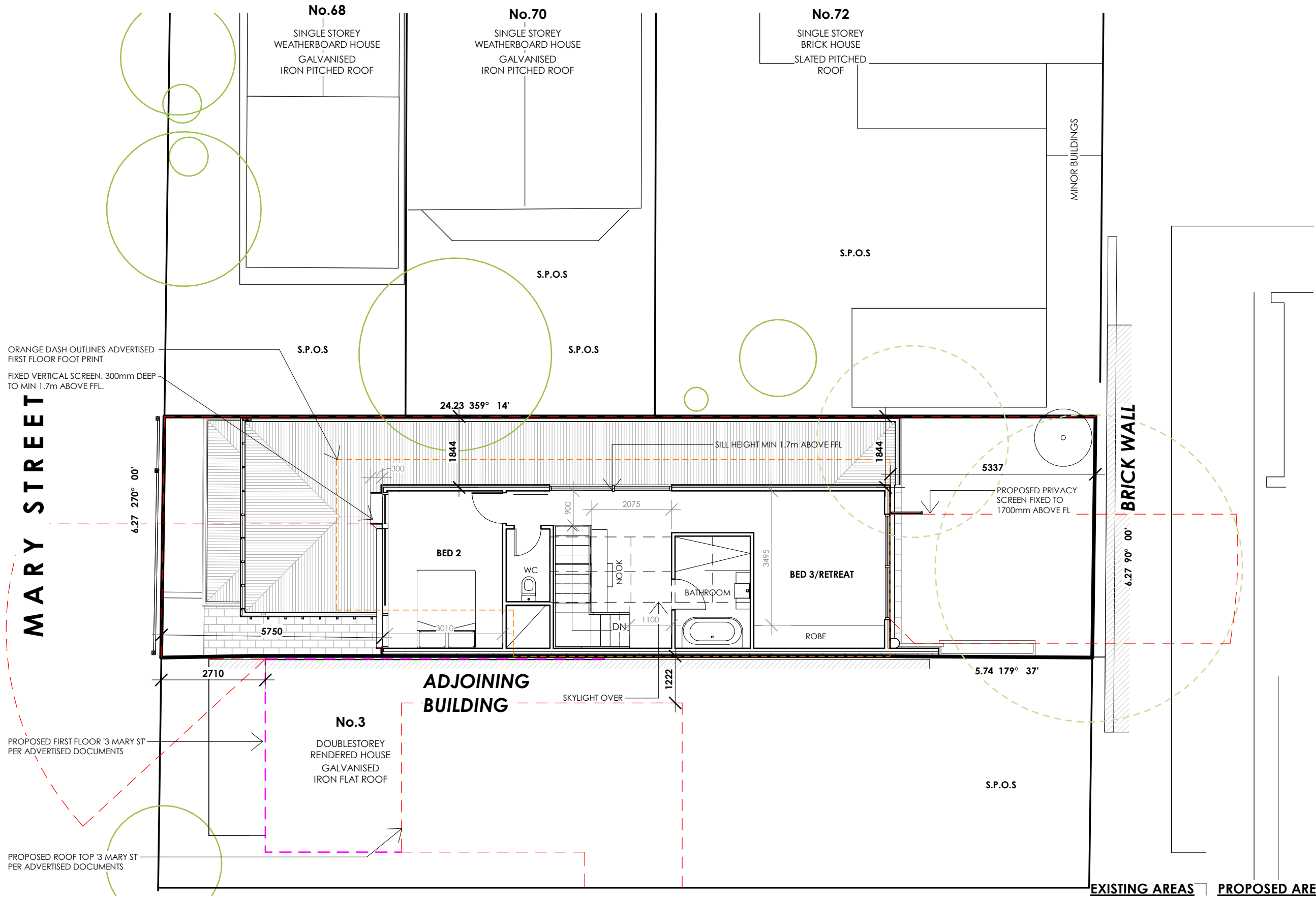

02.01 - PROPOSED FIRST FLOOR PLAN
1 : 100

ORANGE DASH OUTLINES ADVERTISED FIRST FLOOR FOOT PRINT
FIXED VERTICAL SCREEN, 300mm DEEP TO MIN 1.7m ABOVE FFL.

PROPOSED FIRST FLOOR '3 MARY ST' PER ADVERTISED DOCUMENTS

PROPOSED ROOF TOP '3 MARY ST' PER ADVERTISED DOCUMENTS

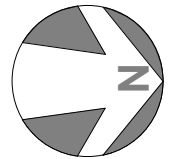

- DENOTES EXISTING WALL
- DENOTES WALL TO BE DEMOLISHED
- DENOTES PROPOSED WALL

EXISTING AREAS | PROPOSED AREAS

AREA ANALYSIS		AREA ANALYSIS	
FLOOR	AREA (m ²)	FLOOR	AREA (m ²)
GROUND FLOOR	81.0m ²	GROUND FLOOR	91.0m ²
FIRST FLOOR	0.0m ²	FIRST FLOOR	55.0m ²
VERANDAH	6.0m ²	VERANDAH	6.0m ²
TOTAL FLOOR AREA	87.0m²	TOTAL FLOOR AREA	152.0m²
PRIVATE OPEN SPACE	66.0m ²	PRIVATE OPEN SPACE	52.0m ²

TREE LEGEND

	TREE TO BE REMOVED
	TREE RETAINED

AREA SUMMARY

SITE AREA	151.0m ²	100.00%
SITE COVERAGE	102.0m ²	67.1%
SITE PERMEABILITY	44.0m ²	29.1%

(C) COPYRIGHT :
THESE DRAWINGS MUST NOT BE SCALED. DIMENSIONS TAKE PRECEDENCE. IT IS THE BUILDERS RESPONSIBILITY TO VERIFY ALL DIMENSIONS, LEVELS & EXISTING CONDITIONS ON SITE PRIOR TO WORKS COMMENCING. ANY DISCREPANCIES TO BE REPORTED TO WHELAN DESIGN IMMEDIATELY. THE DRAWINGS SHALL NOT BE ALTERED IN ANY FORM WITHOUT THE WRITTEN PERMISSION FROM WHELAN DESIGN. COPYRIGHT ON THESE DRAWINGS AND ASSOCIATED DOCUMENTATION IS OWNED BY WHELAN DESIGN. REPRODUCTION IN OR WHOLE OF THESE DRAWINGS WITHOUT PERMISSION OF WHELAN DESIGN, WILL CONSTITUTE AN INFRINGEMENT OF COPYRIGHT. REMEDIES FOR INFRINGEMENT OF COPYRIGHT WILL BE TAKE IN ACCORDANCE WITH THE PROVISIONS OF THE COPYRIGHT ACT 1968.

PROJECT :
SECOND FLOOR EXTENSION TO EXISTING AND ASSOCIATED WORKS

ADDRESS :
1 MARY STREET, WINDSOR VIC 3181

CLIENT :
CLAY & GEORGINA JOHNSTON

TITLE :
FIRST FLOOR PLAN

Date : 28.07.2020
DRAWN BY : N.R.
SCALE @ A3: As indicated

WHELANdesign

JOB NO :
WD0248
DRAWING NO :
TP07
REVISION :
E

Received by City of Stonnington on 30/07/2020. Any document provided is made available for the sole purpose of enabling its consideration and review as part of a planning process under the Planning and Environment Act 1987. This information must not be used for any purpose which may breach any copyright.

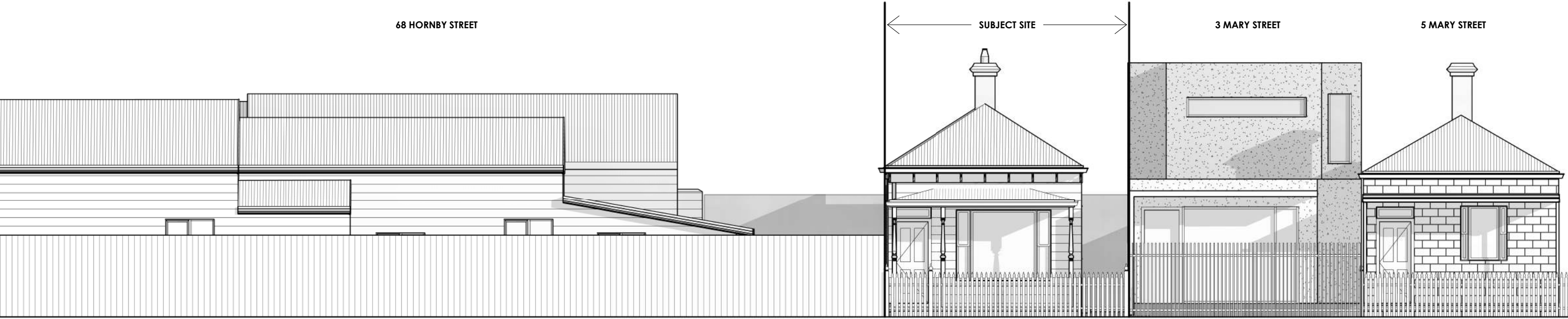

05 - EXISTING STREET SCAPE

Scale: 100

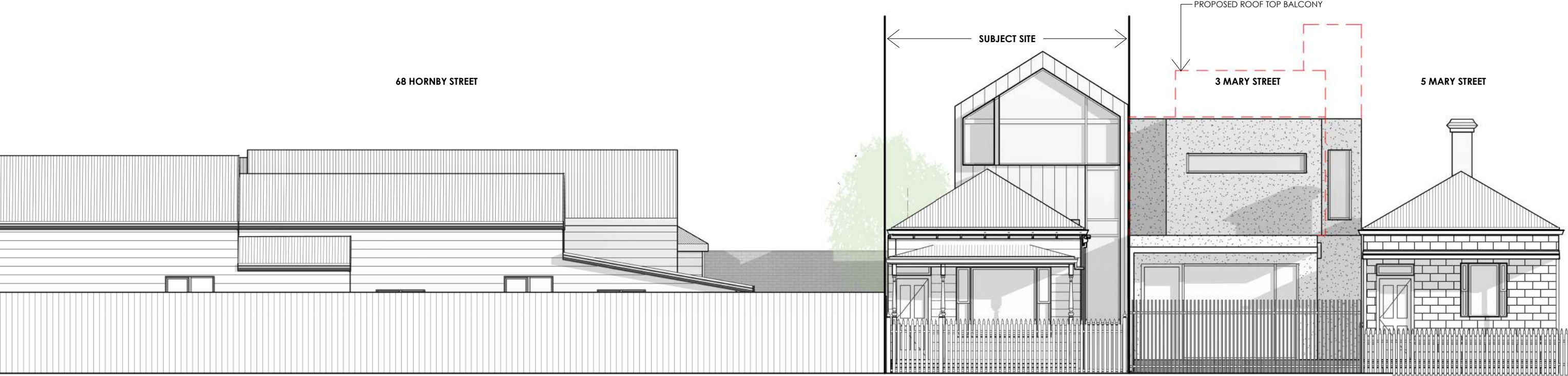

05 - PROPOSED STREET SCAPE

Scale: 100

(C) COPYRIGHT :

THESE DRAWINGS MUST NOT BE SCALED. DIMENSIONS TAKE PRECEDENCE. IT IS THE BUILDERS RESPONSIBILITY TO VERIFY ALL DIMENSIONS, LEVELS & EXISTING CONDITIONS ON SITE PRIOR TO WORKS COMMENCING. ANY DISCREPANCIES TO BE REPORTED TO WHELAN DESIGN IMMEDIATELY. THE DRAWINGS SHALL NOT BE ALTERED IN ANY FORM WITHOUT THE WRITTEN PERMISSION FROM WHELAN DESIGN. COPYRIGHT ON THESE DRAWINGS AND ASSOCIATED DOCUMENTATION IS OWNED BY WHELAN DESIGN. REPRODUCTION IN OR WHOLE OF THESE DRAWINGS WITHOUT PERMISSION OF WHELAN DESIGN, WILL CONSTITUTE AN INFRINGEMENT OF COPYRIGHT. REMEDIES FOR INFRINGEMENT OF COPYRIGHT WILL BE TAKE IN ACCORDANCE WITH THE PROVISIONS OF THE COPYRIGHT ACT 1968.

PROJECT :

SECOND FLOOR EXTENSION TO EXISTING AND ASSOCIATED WORKS

PLANNING

ADDRESS :

1 MARY STREET, WINDSOR VIC 3181

CLIENT :

CLAY & GEORGINA JOHNSTON

TITLE :

STREETSCAPES

Date :
DRAWN BY:
SCALE @ A3:

28.07.2020
N.R.
1 : 100

JOB NO :

WD0248

DRAWING NO :

TP08

REVISION :

E

Received by City of Stonnington on 25/11/2019. Any document provided is made available for the sole purpose of enabling its consideration and review as part of a planning process under the Planning and Environment Act 1987. This information must not be used for any purpose which may breach any copyright.

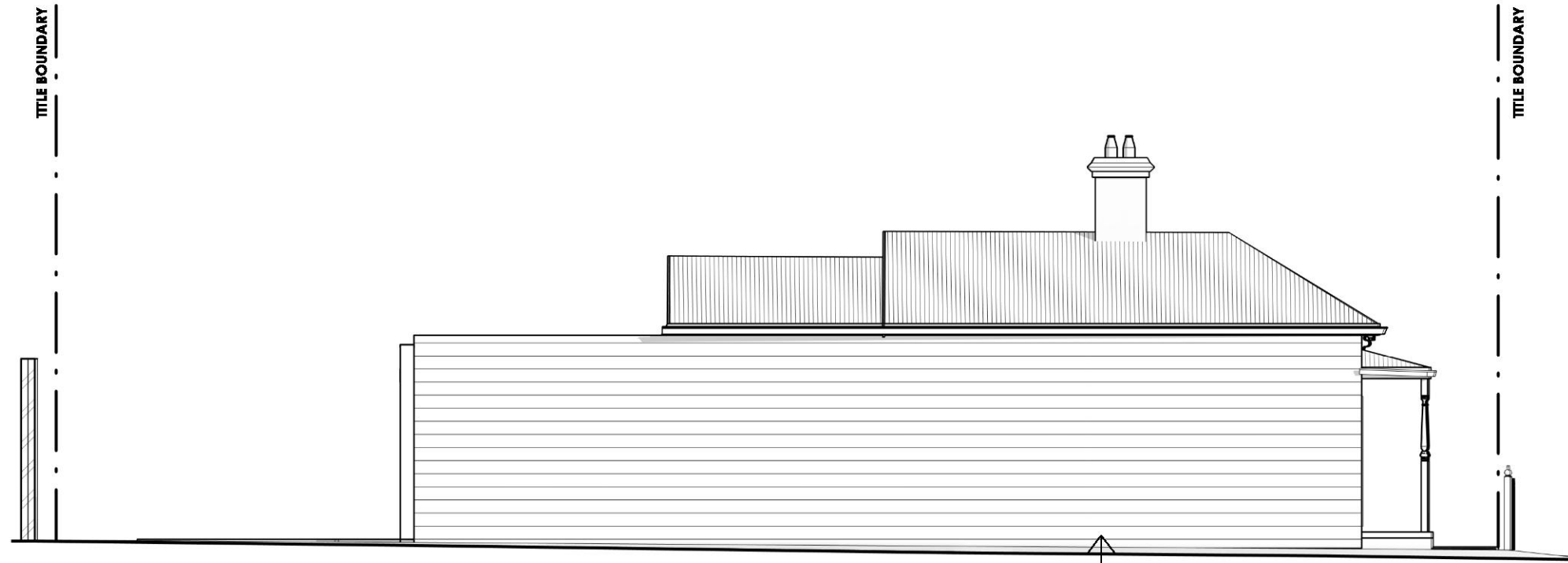

EXISTING WEST ELEVATION

1 : 100



EXISTING EAST ELEVATION

1 : 100

(C) COPYRIGHT :

THESE DRAWINGS MUST NOT BE SCALED. DIMENSIONS TAKE PRECEDENCE. IT IS THE BUILDERS RESPONSIBILITY TO VERIFY ALL DIMENSIONS, LEVELS & EXISTING CONDITIONS ON SITE PRIOR TO WORKS COMMENCING. ANY DISCREPANCIES TO BE REPORTED TO WHELAN DESIGN IMMEDIATELY. THE DRAWINGS SHALL NOT BE ALTERED IN ANY FORM WITHOUT THE WRITTEN PERMISSION FROM WHELAN DESIGN. COPYRIGHT ON THESE DRAWINGS AND ASSOCIATED DOCUMENTATION IS OWNED BY WHELAN DESIGN. REPRODUCTION IN OR WHOLE OR THESE DRAWINGS WITHOUT PERMISSION OF WHELAN DESIGN, WILL CONSTITUTE AN INFRINGEMENT OF COPYRIGHT. REMEDIES FOR INFRINGEMENT OF COPYRIGHT WILL BE TAKE IN ACCORDANCE WITH THE PROVISIONS OF THE COPYRIGHT ACT 1968.

PROJECT :

SECOND FLOOR EXTENSION
TO EXISTING AND ASSOCIATED
WORKS

PLANNING

ADDRESS :

1 MARY STREET, WINDSOR VIC 3181

CLIENT :

CLAY & GEORGINA
JOHNSTON

TITLE :

EXISTING ELEVATIONS

Date :
DRAWN BY :
SCALE @ A3 :

20/08/19
N.R.
1 : 100

JOB NO :

WD0248

DRAWING NO :

TP09

REVISION :

B

Received by City of Stonnington on 30/07/2020. Any document provided is made available for the sole purpose of enabling its consideration and review as part of a planning process under the Planning and Environment Act 1987. This information is not to be used for any purpose which may breach any copyright.

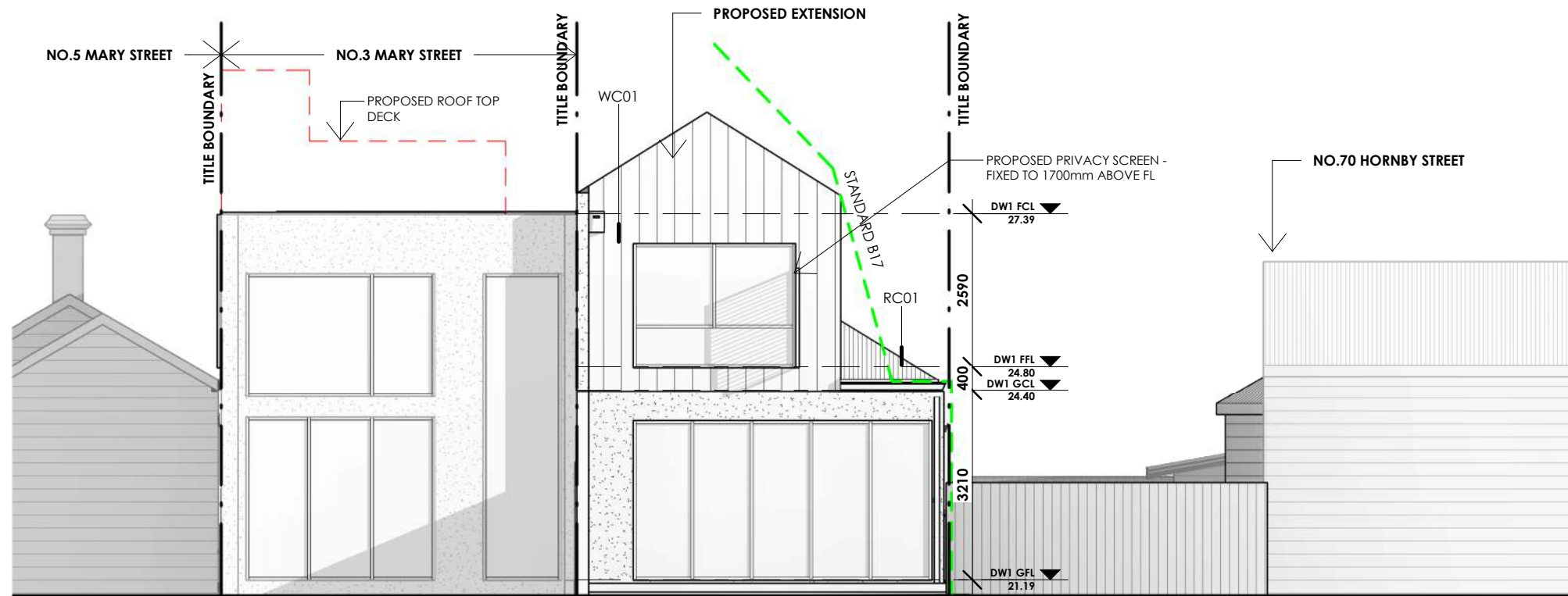

01.02 - NORTH ELEVATION



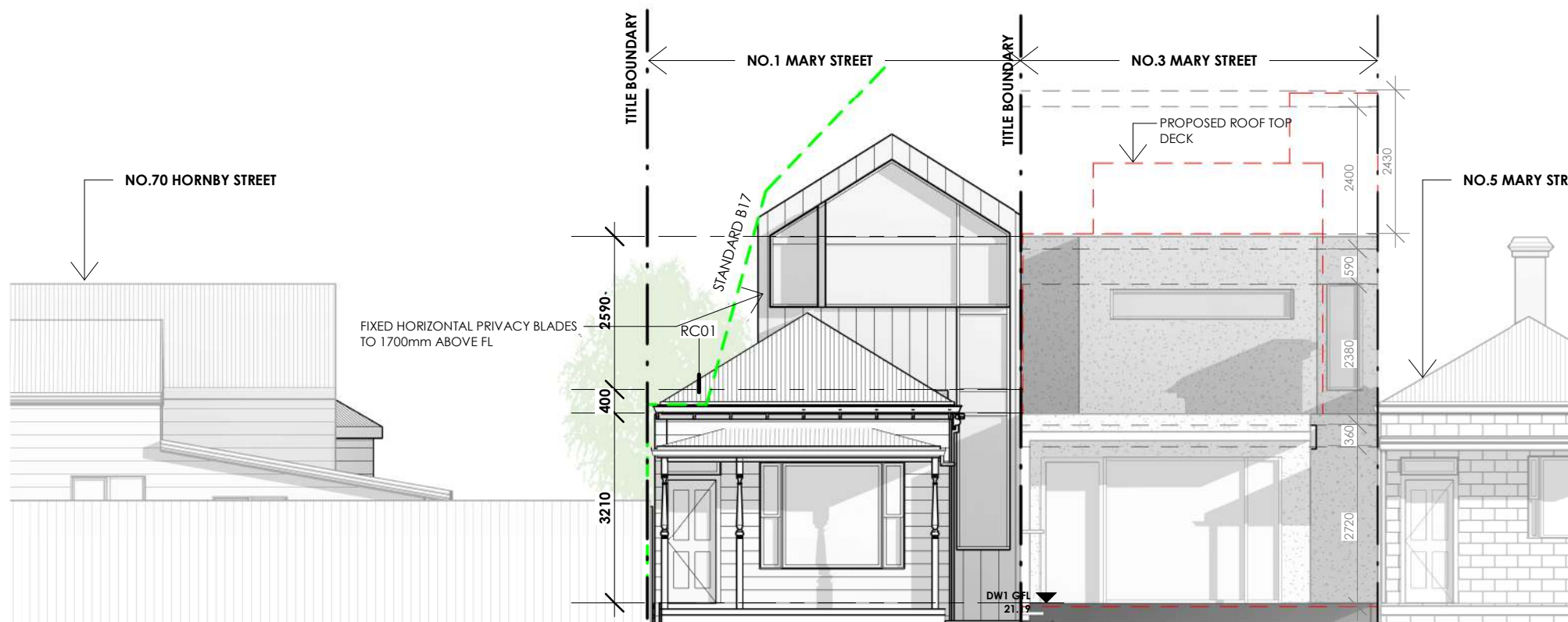

1 : 100



01.04 - SOUTH ELEVATION

1 : 100

EXTERNAL FINISHES SCHEDULE

	WC01 STANDING SEAM METAL CLADDING COLORBOND MONUMENT OR SIMILAR
	WC02 HEBEL PANEL - COLOUR THROUGH MIX. DULUX ACCORD OR SIMILAR
	WC03 EXISTING HORIZONTAL CLADDING TO BE PAINT FINISHED IN DULUX VIVID WHITE OR SIMILAR
	RC01 COLORBOND ROOF FINISH : MONUMENT TO VISIBLE ROOFING ONLY.
	EXTERNAL WINDOW/DOORS FINISH : MONUMENT

NOTE : MATERIALS NOMINATED ARE SUBJECT TO AVAILABILITY AT THE TIME OF CONSTRUCTION. SIMILAR MATERIALS MAY BE SUBSTITUTED AT THE TIME OF CONSTRUCTION.

(C) COPYRIGHT :

THESE DRAWINGS MUST NOT BE SCALED. DIMENSIONS TAKE PRECEDENCE. IT IS THE BUILDERS RESPONSIBILITY TO VERIFY ALL DIMENSIONS, LEVELS & EXISTING CONDITIONS ON SITE PRIOR TO WORKS COMMENCING. ANY DISCREPANCIES TO BE REPORTED TO WHELAN DESIGN IMMEDIATELY. THE DRAWINGS SHALL NOT BE ALTERED IN ANY FORM WITHOUT THE WRITTEN PERMISSION FROM WHELAN DESIGN. COPYRIGHT ON THESE DRAWINGS AND ASSOCIATED DOCUMENTATION IS OWNED BY WHELAN DESIGN. REPRODUCTION IN OR WHOLE OF THESE DRAWINGS WITHOUT PERMISSION OF WHELAN DESIGN, WILL CONSTITUTE AN INFRINGEMENT OF COPYRIGHT. REMEDIES FOR INFRINGEMENT OF COPYRIGHT WILL BE TAKE IN ACCORDANCE WITH THE PROVISIONS OF THE COPYRIGHT ACT 1968.

PROJECT :

SECOND FLOOR EXTENSION TO EXISTING AND ASSOCIATED WORKS

PLANNING

ADDRESS :

1 MARY STREET, WINDSOR VIC 3181

CLIENT :

CLAY & GEORGINA JOHNSTON

TITLE :

NORTH & SOUTH ELEVATIONS

Date :
DRAWN BY:
SCALE @ A3:

28.07.2020
N.R.
As indicated

JOB NO :

WD0248

DRAWING NO :

TP10

REVISION :

E

WHELANdesign

Received by City of Stonnington on 30/07/2020. Any document provided is made available for the sole purpose of enabling its consideration and review as part of a planning process under the Planning and Environment Act 1987. This information is not to be used for any purpose which may breach any copyright.

EXTERNAL FINISHES SCHEDULE	
WC01	STANDING SEAM METAL CLADDING COLORBOND MONUMENT OR SIMILAR
WC02	HEBEL PANEL - COLOUR THROUGH MIX. DULUX ACCORD OR SIMILAR
WC03	EXISTING HORIZONTAL CLADDING TO BE PAINT FINISHED IN DULUX VIVID WHITE OR SIMILAR
RC01	COLORBOND ROOF FINISH : MONUMENT TO VISIBLE ROOFING ONLY.
EXTERNAL WINDOW/DOORS	FINISH : MONUMENT

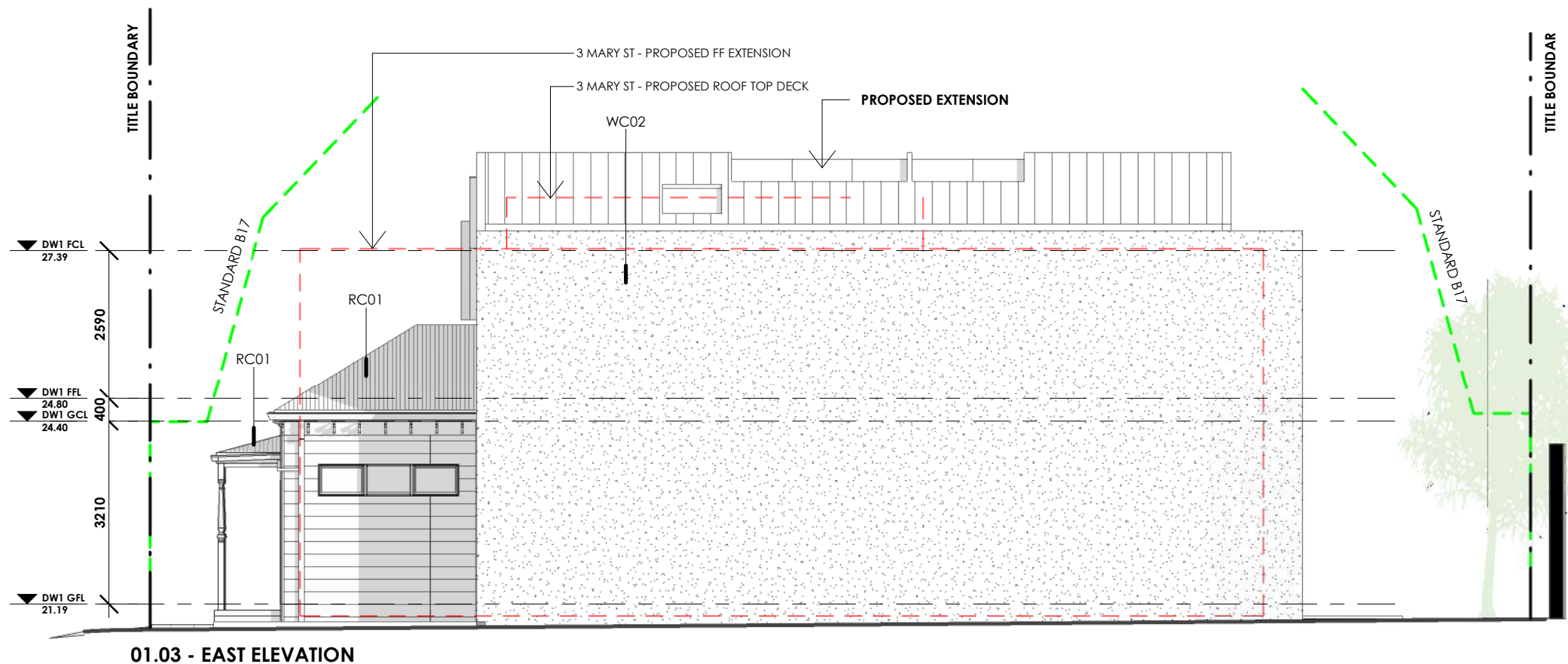

01.03 - EAST ELEVATION
1 : 100

NOTE: MATERIALS NOMINATED ARE SUBJECT TO AVAILABILITY AT THE TIME OF CONSTRUCTION. SIMILAR MATERIALS MAY BE SUBSTITUTED AT THE TIME OF CONSTRUCTION.

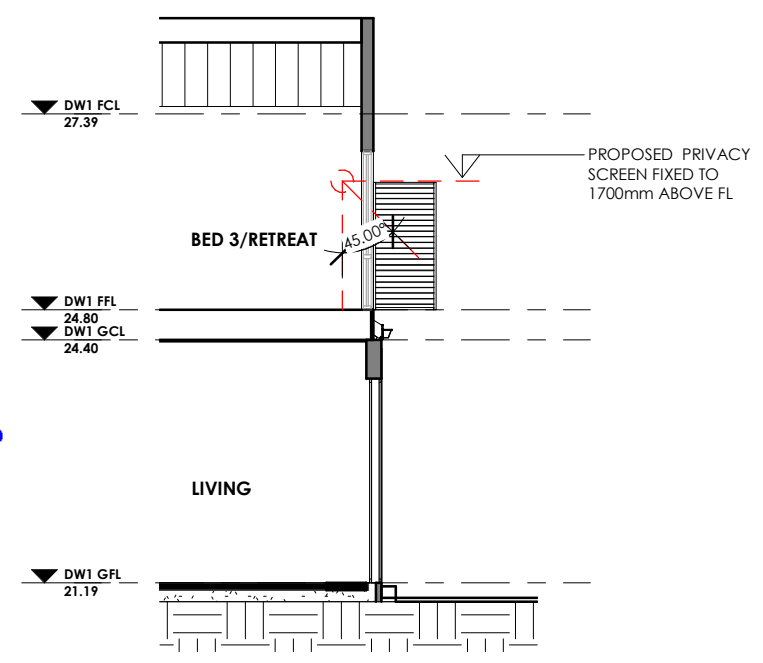

OVERLOOKING DIAGRAM
100

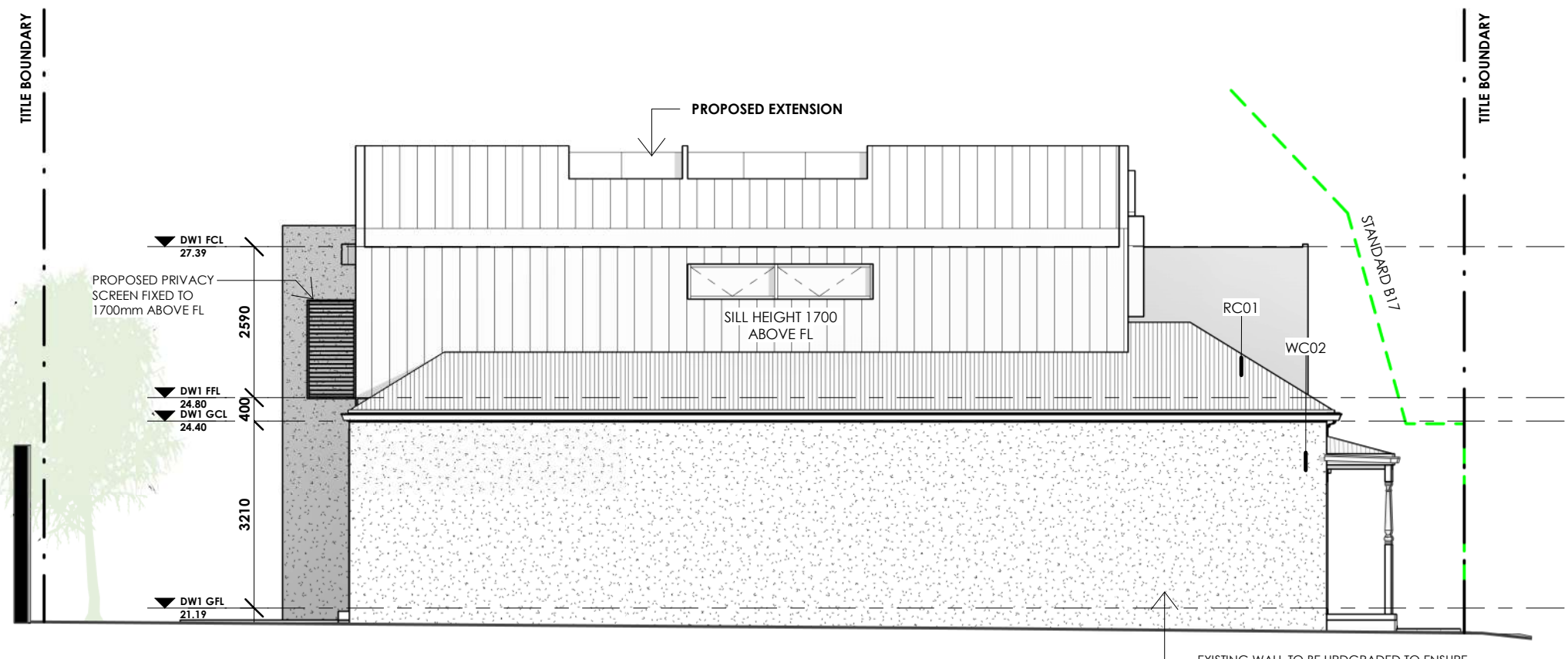

01.01 - WEST ELEVATION
1 : 100

(C) COPYRIGHT :	PROJECT :	ADDRESS :	CLIENT :	TITLE :	JOB NO :
THESE DRAWINGS MUST NOT BE SCALED. DIMENSIONS TAKE PRECEDENCE. IT IS THE BUILDERS RESPONSIBILITY TO VERIFY ALL DIMENSIONS, LEVELS & EXISTING CONDITIONS ON SITE PRIOR TO WORKS COMMENCING. ANY DISCREPANCIES TO BE REPORTED TO WHELAN DESIGN IMMEDIATELY. THE DRAWINGS SHALL NOT BE ALTERED IN ANY FORM WITHOUT THE WRITTEN PERMISSION FROM WHELAN DESIGN. COPYRIGHT ON THESE DRAWINGS AND ASSOCIATED DOCUMENTATION IS OWNED BY WHELAN DESIGN. REPRODUCTION IN OR WHOLE OF THESE DRAWINGS WITHOUT PERMISSION OF WHELAN DESIGN, WILL CONSTITUTE AN INFRINGEMENT OF COPYRIGHT. REMEDIES FOR INFRINGEMENT OF COPYRIGHT WILL BE TAKE IN ACCORDANCE WITH THE PROVISIONS OF THE COPYRIGHT ACT 1968.	SECOND FLOOR EXTENSION TO EXISTING AND ASSOCIATED WORKS	1 MARY STREET, WINDSOR VIC 3181	CLAY & GEORGINA JOHNSTON	EAST & WEST ELEVATIONS	WD0248
				Date : 28.07.2020	DRAWING NO :
				DRAWN BY: N.R.	TP11
				SCALE @ A3: As indicated	REVISION :



Received by City of Stonnington on 30/07/2020. Any document provided is made available for the sole purpose of enabling its consideration and review as part of a planning process under the Planning and Environment Act 1987. This information must not be used for any purpose which may breach any copyright.

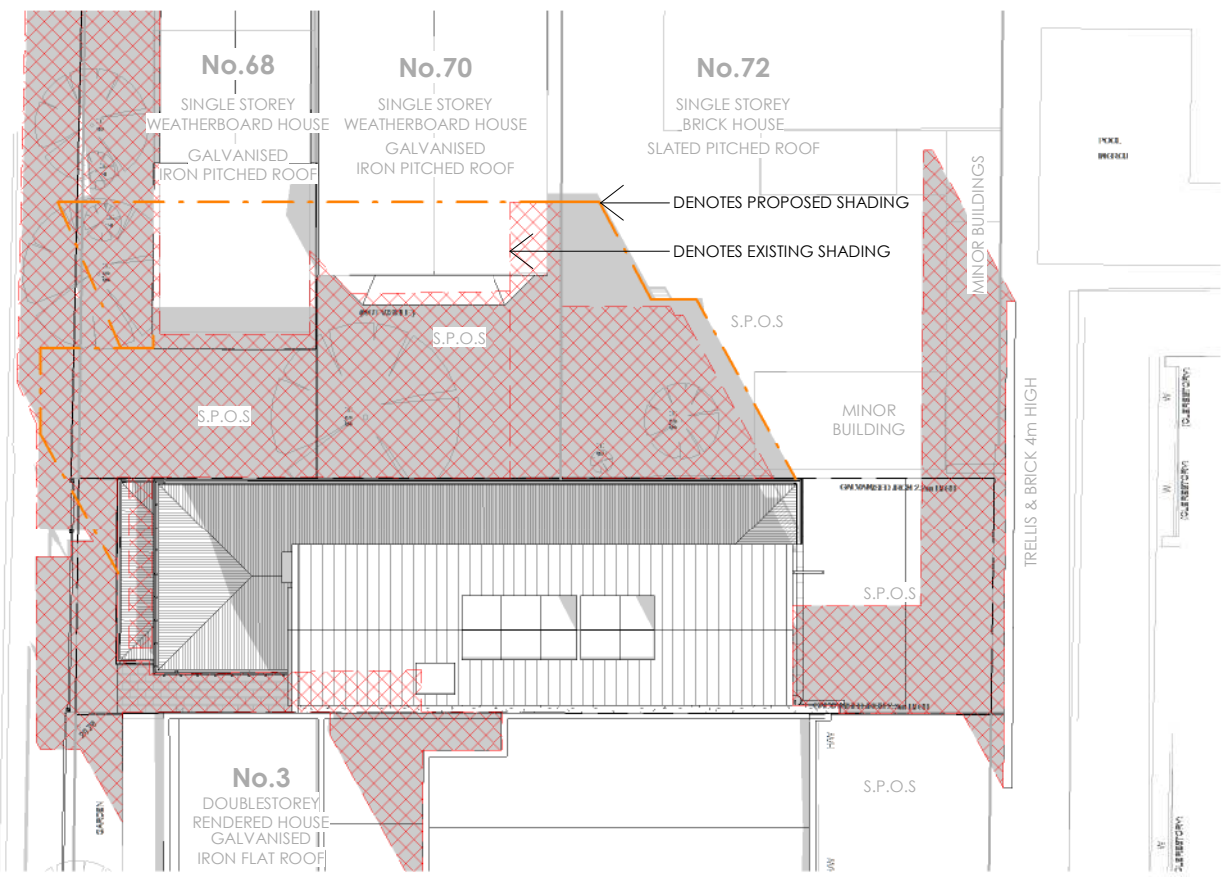

03.00 - SHADOW DIAGRAM - 9AM

1 : 200

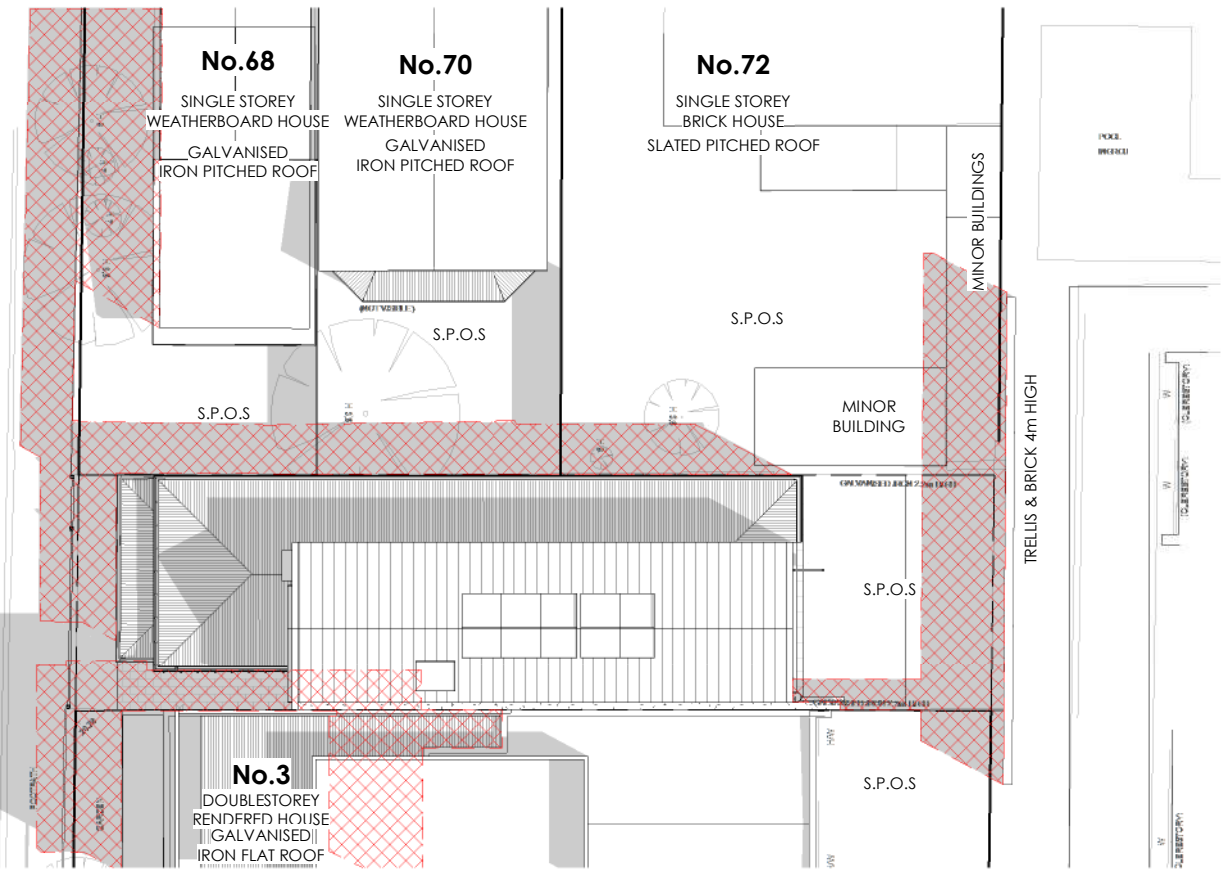

03.02 - SHADOW DIAGRAM - 11AM

1 : 200

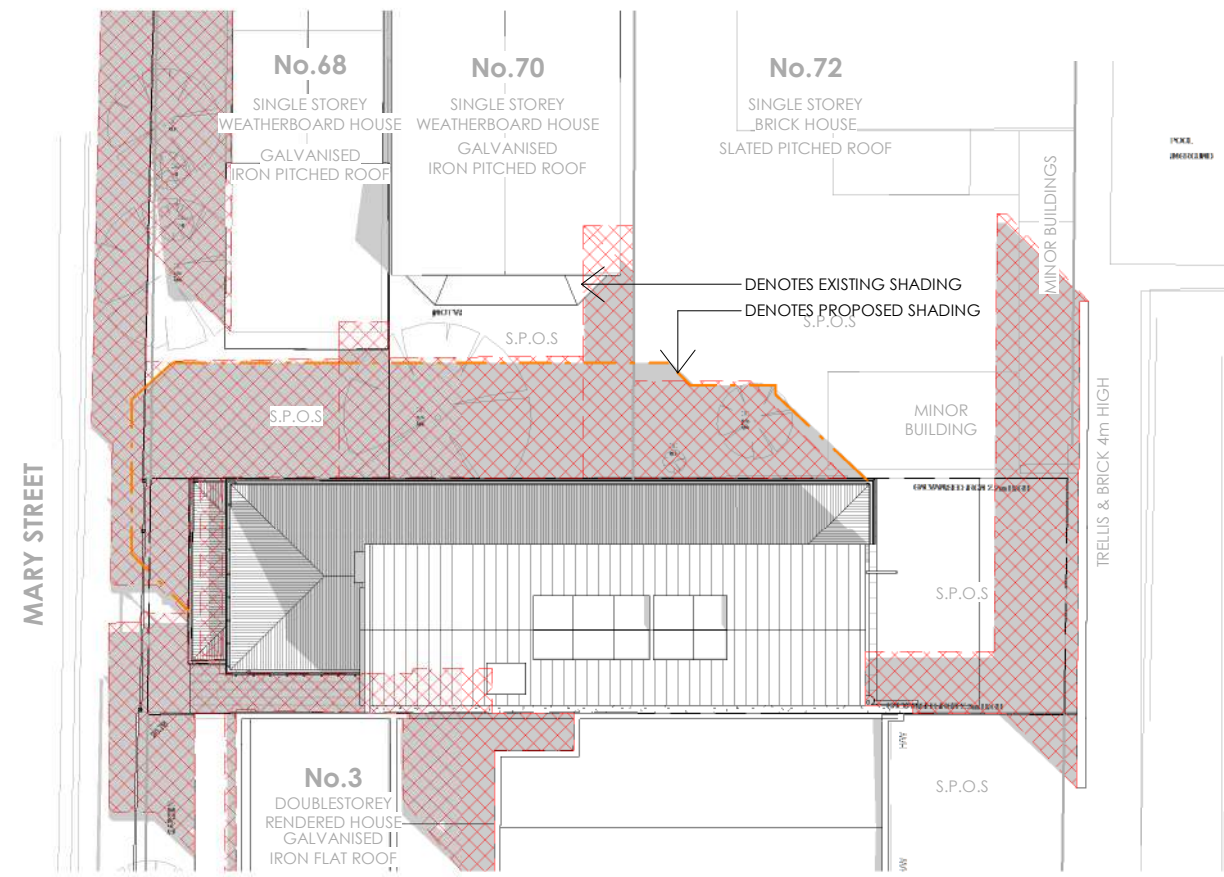

03.01 - SHADOW DIAGRAM - 10AM

1 : 200

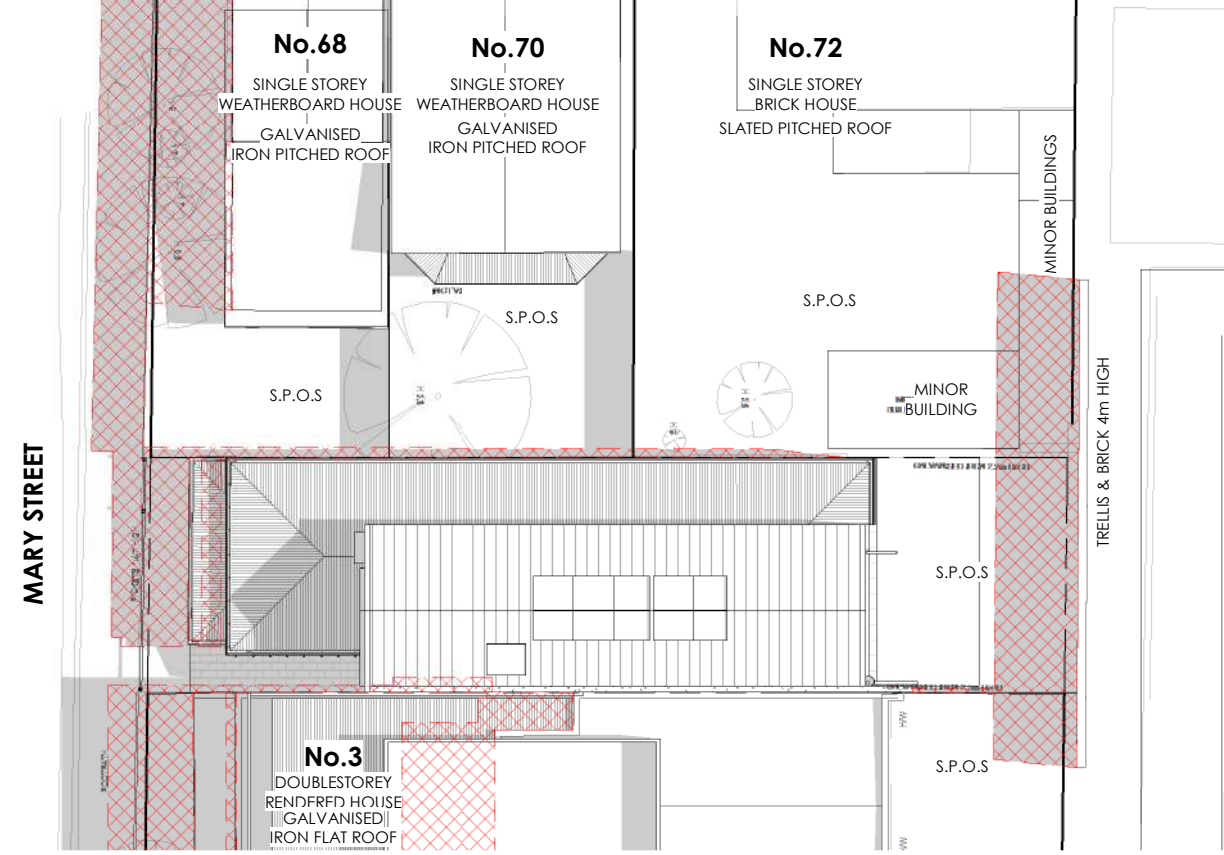

03.03 - SHADOW DIAGRAM - 12PM

1 : 200

LEGEND

 EXISTING SHADOWS

 PROPOSED SHADOWS

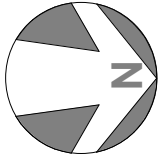

(C) COPYRIGHT :
 THESE DRAWINGS MUST NOT BE SCALED. DIMENSIONS TAKE PRECEDENCE. IT IS THE BUILDERS RESPONSIBILITY TO VERIFY ALL DIMENSIONS, LEVELS & EXISTING CONDITIONS ON SITE PRIOR TO WORKS COMMENCING. ANY DISCREPANCIES TO BE REPORTED TO WHELAN DESIGN IMMEDIATELY. THE DRAWINGS SHALL NOT BE ALTERED IN ANY FORM WITHOUT THE WRITTEN PERMISSION FROM WHELAN DESIGN. COPYRIGHT ON THESE DRAWINGS AND ASSOCIATED DOCUMENTATION IS OWNED BY WHELAN DESIGN. REPRODUCTION IN OR WHOLE OF THESE DRAWINGS WITHOUT PERMISSION OF WHELAN DESIGN, WILL CONSTITUTE AN INFRINGEMENT OF COPYRIGHT. REMEDIES FOR INFRINGEMENT OF COPYRIGHT WILL BE TAKE IN ACCORDANCE WITH THE PROVISIONS OF THE COPYRIGHT ACT 1968.

PROJECT :
 SECOND FLOOR EXTENSION
 TO EXISTING AND
 ASSOCIATED WORKS

ADDRESS :
 1 MARY STREET, WINDSOR VIC 3181

CLIENT :
 CLAY & GEORGINA
 JOHNSTON

TITLE :
 SHADOW DIAGRAMS

Date : 28.07.2020
 DRAWN BY : N.R.
 SCALE @ A3: As indicated

WHELANdesign

JOB NO :
 WD0248
 DRAWING NO :
 TP12
 REVISION :

Received by City of Stonnington on 30/07/2020. Any document provided is made available for the sole purpose of enabling its consideration and review as part of a planning process under the Planning and Environment Act 1987. This information must not be used for any purpose which may breach any copyright.

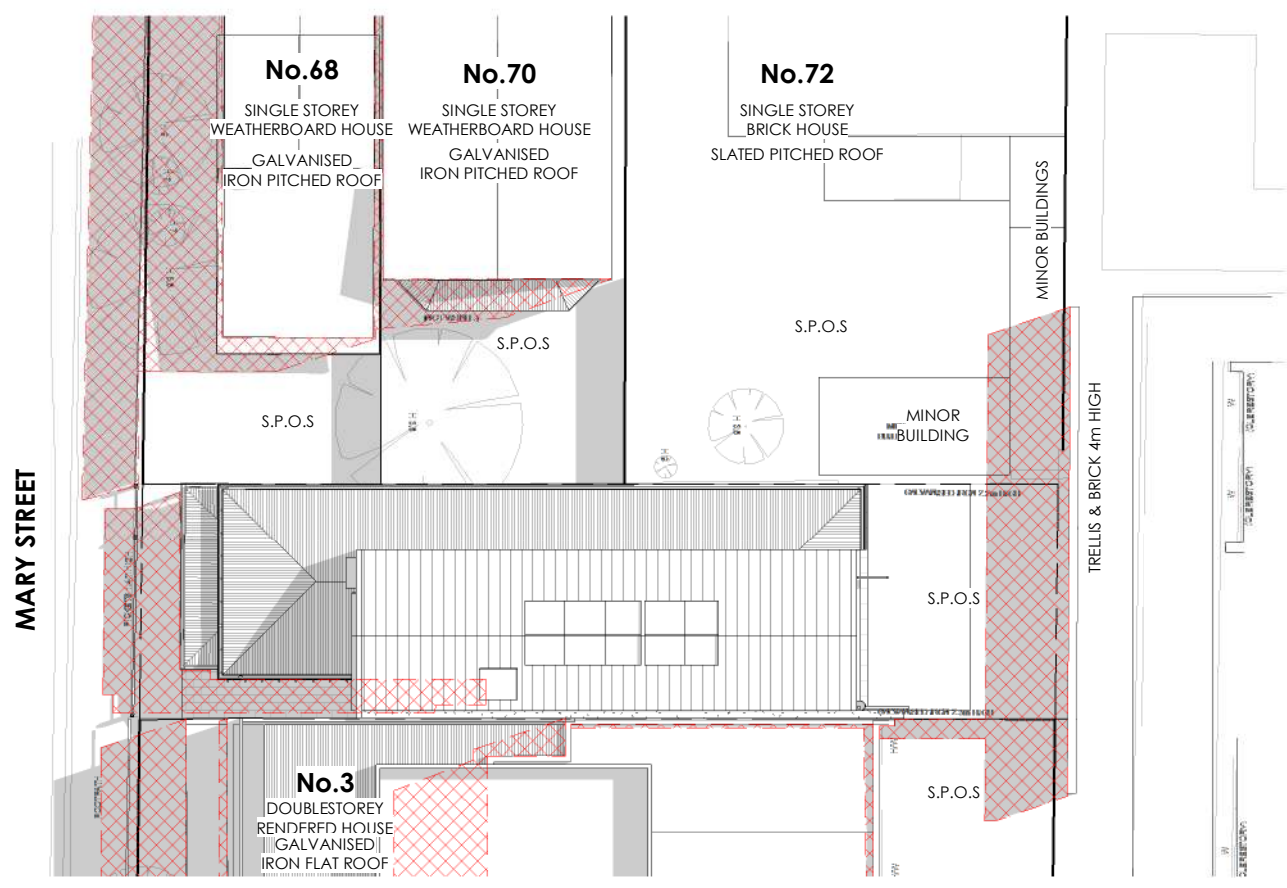

03.05 - SHADOW DIAGRAM - 1PM

1 : 200

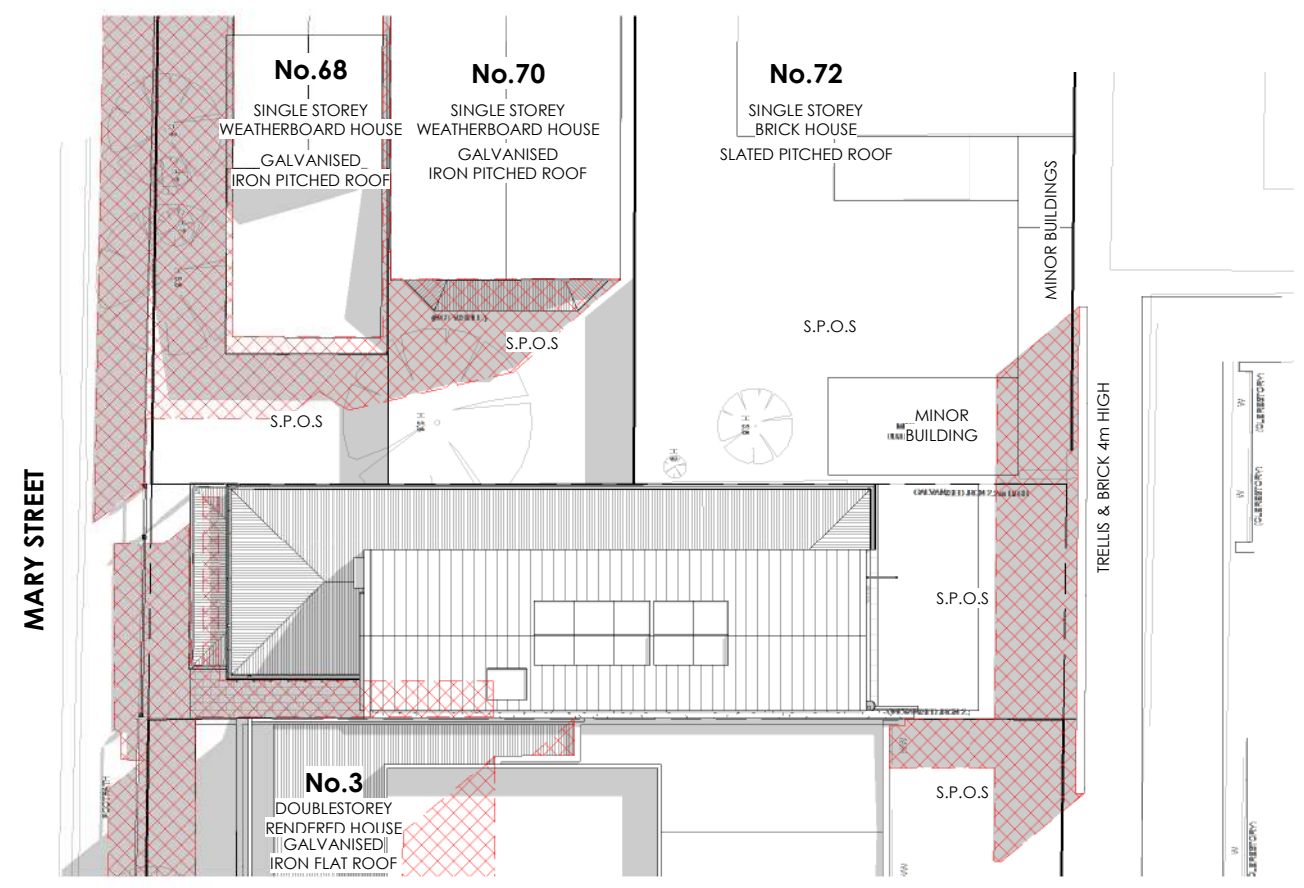

03.06 - SHADOW DIAGRAM - 2PM

1 : 200

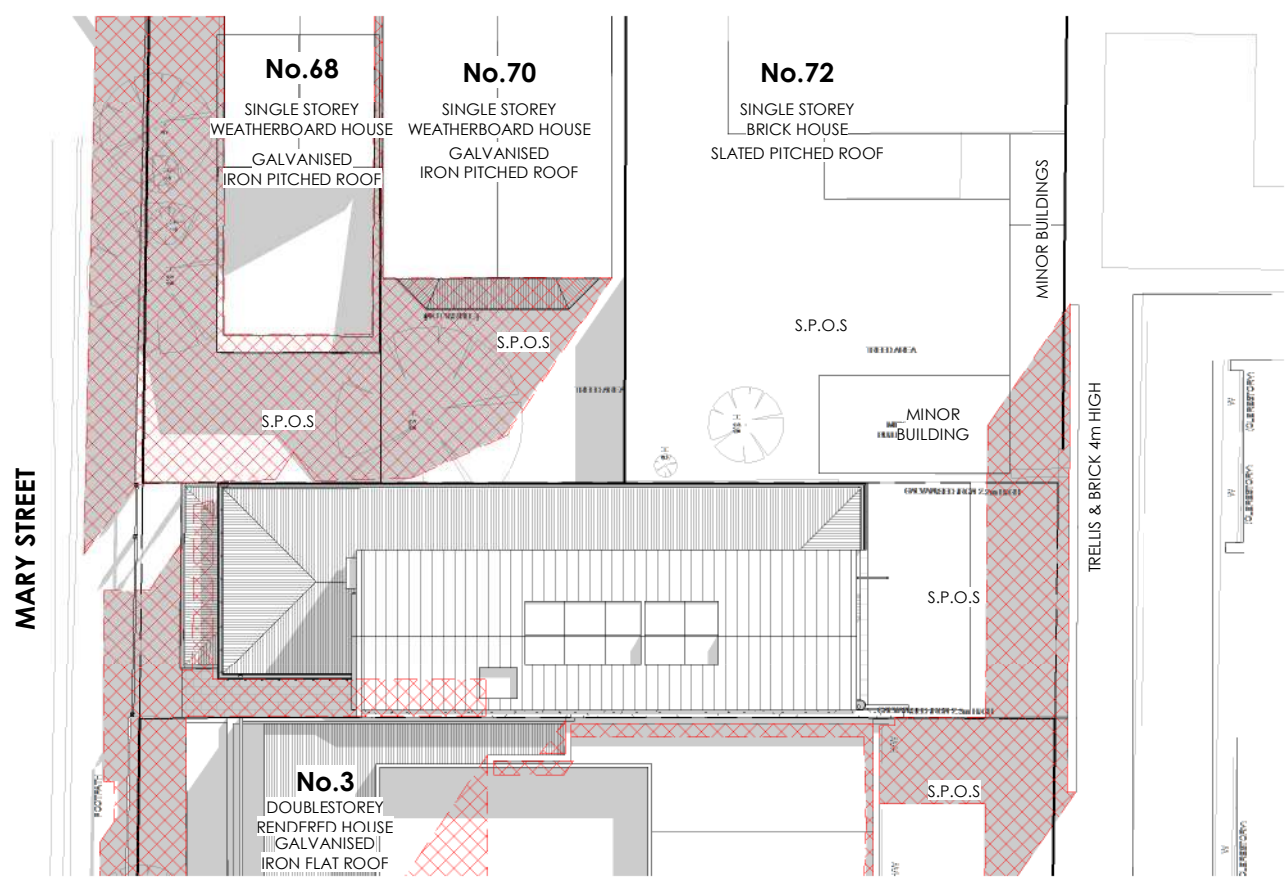

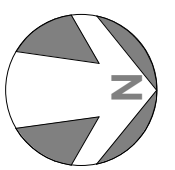

03.07 - SHADOW DIAGRAM - 3PM

1 : 200



LEGEND

 EXISTING SHADOWS

 PROPOSED SHADOWS

(C) COPYRIGHT :
 THESE DRAWINGS MUST NOT BE SCALED. DIMENSIONS TAKE PRECEDENCE. IT IS THE BUILDERS RESPONSIBILITY TO VERIFY ALL DIMENSIONS, LEVELS & EXISTING CONDITIONS ON SITE PRIOR TO WORKS COMMENCING. ANY DISCREPANCIES TO BE REPORTED TO WHELAN DESIGN IMMEDIATELY. THE DRAWINGS SHALL NOT BE ALTERED IN ANY FORM WITHOUT THE WRITTEN PERMISSION FROM WHELAN DESIGN. COPYRIGHT ON THESE DRAWINGS AND ASSOCIATED DOCUMENTATION IS OWNED BY WHELAN DESIGN. REPRODUCTION IN OR WHOLE OF THESE DRAWINGS WITHOUT PERMISSION OF WHELAN DESIGN, WILL CONSTITUTE AN INFRINGEMENT OF COPYRIGHT. REMEDIES FOR INFRINGEMENT OF COPYRIGHT WILL BE TAKE IN ACCORDANCE WITH THE PROVISIONS OF THE COPYRIGHT ACT 1968.

PROJECT :
 SECOND FLOOR EXTENSION
 TO EXISTING AND
 ASSOCIATED WORKS

ADDRESS :
 1 MARY STREET, WINDSOR VIC 3181

CLIENT :
 CLAY & GEORGINA
 JOHNSTON

TITLE :
 SHADOW DIAGRAMS

Date : 28.07.2020
 DRAWN BY: WD
 SCALE @ A3: As indicated

JOB NO :
WHELANdesign WD0248
 DRAWING NO :
 TP13
 REVISION :
 E