



The State of Victoria does not warrant the accuracy or completeness of information in this publication and any person using or relying upon such information does so on the basis that the State of Victoria shall bear no responsibility or liability whatsoever for any errors, faults, defects or omissions in the information.

No Guarantee or warranty is given as to the accuracy or completeness of the details shown on this map. The City of Stonnington shall not be liable in any way for loss of any kind including, damages, costs, interest, loss of profits arising from error, inaccuracy, incompleteness of this information.



Objectors 
Site Address: 600 Orrong Road, Toorak
 Scale: 1:1500

STREETSCAPE 01



KEY PLAN
SCALE: 1 : 500

STREETSCAPE 02



STREETSCAPE 03

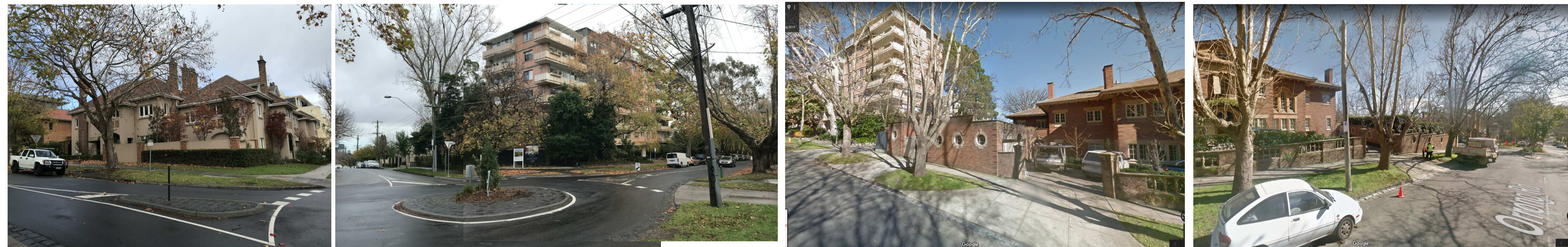

NO.	DATE	REVISION	BY	CHK
A	30.07.2019	ISSUED FOR PLANNING PERMIT	BY	EL/TT
B	14.11.2019	ISSUED FOR PLANNING PERMIT	FA	EL/TT
C	26.11.2019	ISSUED FOR PLANNING PERMIT	FA	EL/TT

All areas indicated are indicative for design and planning purposes only and should not be used for any contractual reasons without verification by a licensed surveyor or design development being completed.

Watson Young Architects Pty Ltd 8 Grafton Street Prahran Victoria 3181 Australia
ACN: 111398700 T: 03 9616 8655 info@watsonyoung.com.au www.watsonyoung.com.au
© Watson Young Architects. This drawing is protected by copyright.

SUPERSEDED

PROJECT:
**PROPOSED PENTHOUSE &
REFURBISHMENT WORKS
723 ORRONG RD, TOORAK**

TITLE:
**STREETSCAPE
PHOTOGRAPHS**

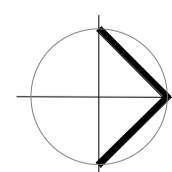

CLIENT:
CANDOR GROUP

DATE: Mar, 2019
DRAWN BY: DY
SCALE: @A1

JOB NO:
19047
DRAWING NO:
TP03 REVISION:
C

**watson
young**

Received by City of Stonnington on 26/11/2019. Any document provided is made available for the sole purpose of enabling its consideration and review as part of a planning process under the Planning and Environment Act 1987. This information must not be used for any purpose which may breach any copyright.



VIEW 01
SCALE: N.T.S



VIEW 02
SCALE: N.T.S



VIEW 03
SCALE: N.T.S



VIEW 04
SCALE: N.T.S



VIEW 05
SCALE: N.T.S

NO.	DATE	REVISION	BY	CHK
A	30.07.2019	ISSUED FOR PLANNING PERMIT	BY	EL/TT
B	14.11.2019	ISSUED FOR PLANNING PERMIT	FA	EL/TT
C	26.11.2019	ISSUED FOR PLANNING PERMIT	FA	EL/TT

All areas indicated are indicative for design and planning purposes only and should not be used for any contractual reasons without verification by a licensed surveyor or for design development being completed.

Watson Young Architects Pty Ltd 8 Grafton Street Prahran Victoria 3181 Australia
 ACN: 111398700 T: 03 9516 8555 info@watsonyoung.com.au www.watsonyoung.com.au
 © Watson Young Architects. This drawing is protected by copyright.

SUPERSEDED



PROJECT:
**PROPOSED PENTHOUSE & REFURBISHMENT WORKS
723 ORRONG RD, TOORAK**

TITLE:
**EXISTING CONDITIONS/
SITE ANALYSIS**

CLIENT:
CANDOR GROUP

DATE: Mar, 2019
 DRAWN BY: DY
 SCALE: 1 : 200 @A1
 SCALE: 1 : 100 @A3

JOB NO:
19047

DRAWING NO:
TP01

REVISION:
C



LEVEL 7 OPEN ROOF, CURRENTLY DRYING AREA, TO BE USED FOR AN ADDITIONAL PENTHOUSE APARTMENT.



REPLACE EXISTING BALCONY BALUSTRADES THROUGHOUT WITH NEW ALUMINIUM PALISADE BALUSTRADES IN DARK POWDERCOAT. SEE ELEVATIONS FOR DETAIL.

PAINT EXISTING SLAB EDGES DARK



REPLACE EXISTING LIGHTING WITH SURFACE MOUNTED CYLINDER LIGHTS
PAINT EXISTING COLUMNS DARK

PAINT EXISTING SOFFITS DARK

REPAINT EXISTING CANOPY TO MATCH PROPOSED SLAB EDGES AND BALCONIES

EXISTING SIGNAGE TO BE REPLACED WITH BACKLIT SIGNAGE

PROPOSED LEVEL 7 EXTENSION TO ALLOW FOR NEW PENTHOUSE APARTMENT, SETBACK FROM EDGE OF SLAB TO MINIMISE ADDITIONAL SHADOWS AND VISUAL BULK FROM THE STREET

TERRACE OPEN TO NORTH TO ALLOW NATURAL SUNLIGHT

PROVISION OF TWO ADDITIONAL ROOFED CAR SPACES BY MODIFICATION OF EXISTING KERB

PROPOSED GREEN ROOF WITH PLANTERS TO PERIMETER TO SCREEN EXISTING A/C CONDENSER UNITS

NO.	DATE	REVISION	BY	CHK
A	30.07.2019	ISSUED FOR PLANNING PERMIT	EL/TT	EL/TT
B	14.11.2019	ISSUED FOR PLANNING PERMIT	FA	EL/TT
C	26.11.2019	ISSUED FOR PLANNING PERMIT	FA	EL/TT

All areas indicated are indicative for design and planning purposes only and should not be used for any contractual reasons without verification by a licensed surveyor or design development being completed.

Watson Young Architects Pty Ltd 8 Grafton Street Prahran Victoria 3181 Australia
ACN: 111390700 T: 03 9616 8655 info@watsonyoung.com.au www.watsonyoung.com.au
© Watson Young Architects. This drawing is protected by copyright.

SUPERSEDED

PROJECT:
**PROPOSED PENTHOUSE & REFURBISHMENT WORKS
723 ORRONG RD, TOORAK**

TITLE:
DESIGN RESPONSE PLAN

CLIENT:
CANDOR GROUP

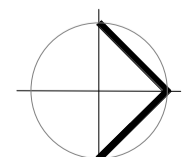

DATE: Mar, 2019
DRAWN BY: DY
SCALE: 1 : 200@A1

JOB NO:	19047
DRAWING NO:	TP02
REVISION:	C



Received by City of Stonnington on 26/11/2019. Any document provided is made available for the sole purpose of enabling its consideration and review as part of a planning process under the Planning and Environment Act 1987. This information must not be used for any purpose which may breach any copyright.

Received by City of Stonnington on 26/11/2019. Any document provided is made available for the sole purpose of enabling its consideration and review as part of a planning process under the Planning and Environment Act 1987. This information must not be used for any purpose which may breach any copyright.

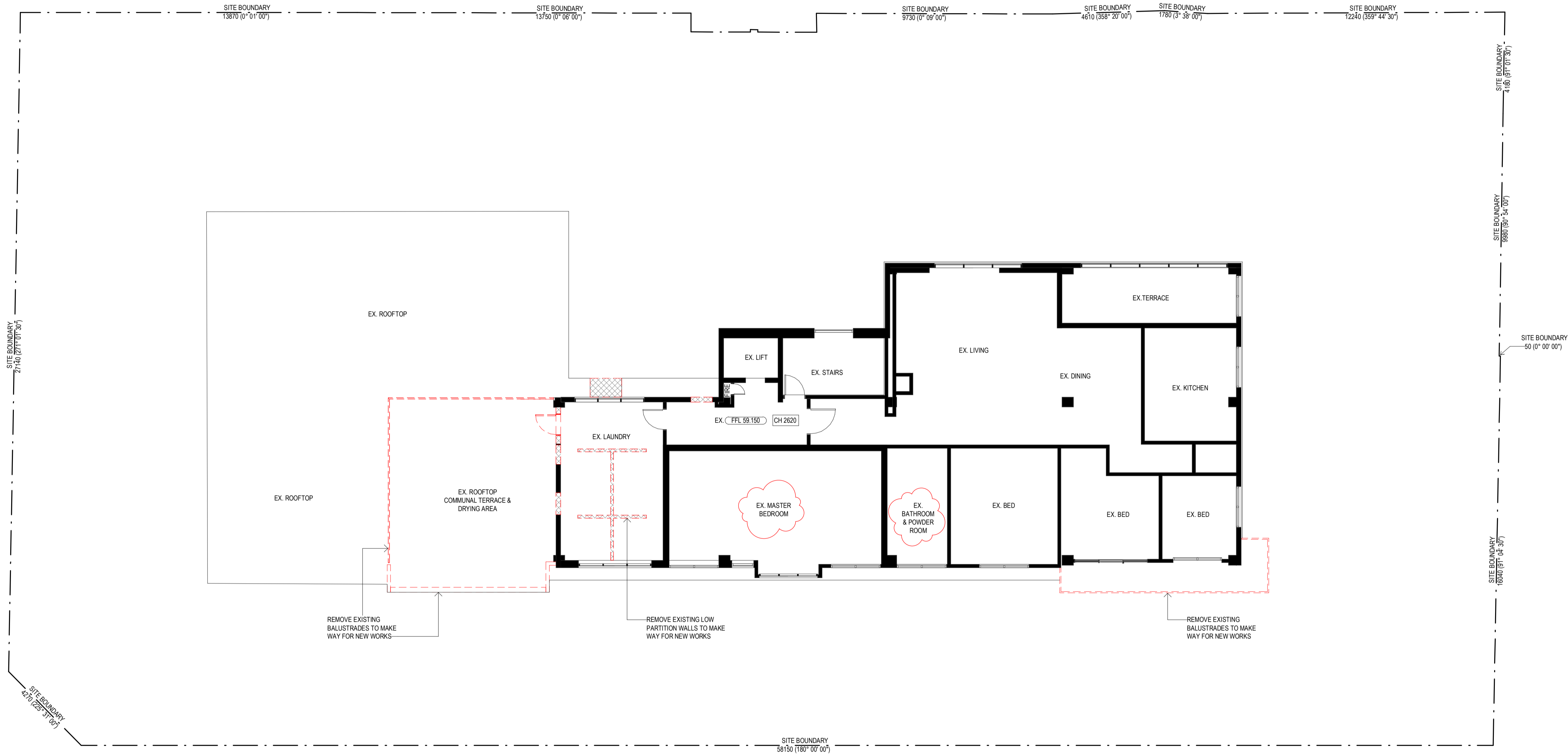

EXISTING 7th FLOOR PLAN
SCALE: 1 : 100

NO.	DATE	REVISION	BY	CHK
A	31.07.2019	ISSUED FOR PLANNING PERMIT	DY	EL/TT
B	24.10.2019	REVISED AS CLOUSED	FA	EL/TT
C	14.11.2019	ISSUED FOR PLANNING PERMIT	FA	EL/TT
D	26.11.2019	ISSUED FOR PLANNING PERMIT	FA	EL/TT

All areas indicated are indicative for design and planning purposes only and should not be used for any contractual reasons without verification by a licensed surveyor or design development being completed.

Watson Young Architects Pty Ltd 8 Grafton Street Prahran Victoria 3181 Australia
ACN: 111 990 700 T: 03 9516 8555 info@watsonyoung.com.au www.watsonyoung.com.au
© Watson Young Architects. This drawing is protected by copyright.

PROJECT:
**PROPOSED PENTHOUSE &
REFURBISHMENT WORKS**
723 ORRONG RD, TOORAK

TITLE:
EXISTING LEVEL 7 PLAN

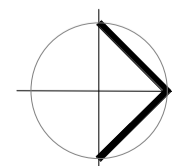

CLIENT:
CANDOR GROUP

DATE: Mar, 2019
DRAWN BY: DY
SCALE: 1 : 100 @A1
SCALE: 1 : 200 @A3

JOB NO:	19047
DRAWING NO:	TP04a
REVISION:	D



DEVELOPMENT SCHEDULE	
PROPOSED PENTHOUSE FLOOR AREA:	191.94m ²
TERRACE FLOOR AREA:	18.0m ²
INTERNAL STORAGE VOLUME:	31.55m ³

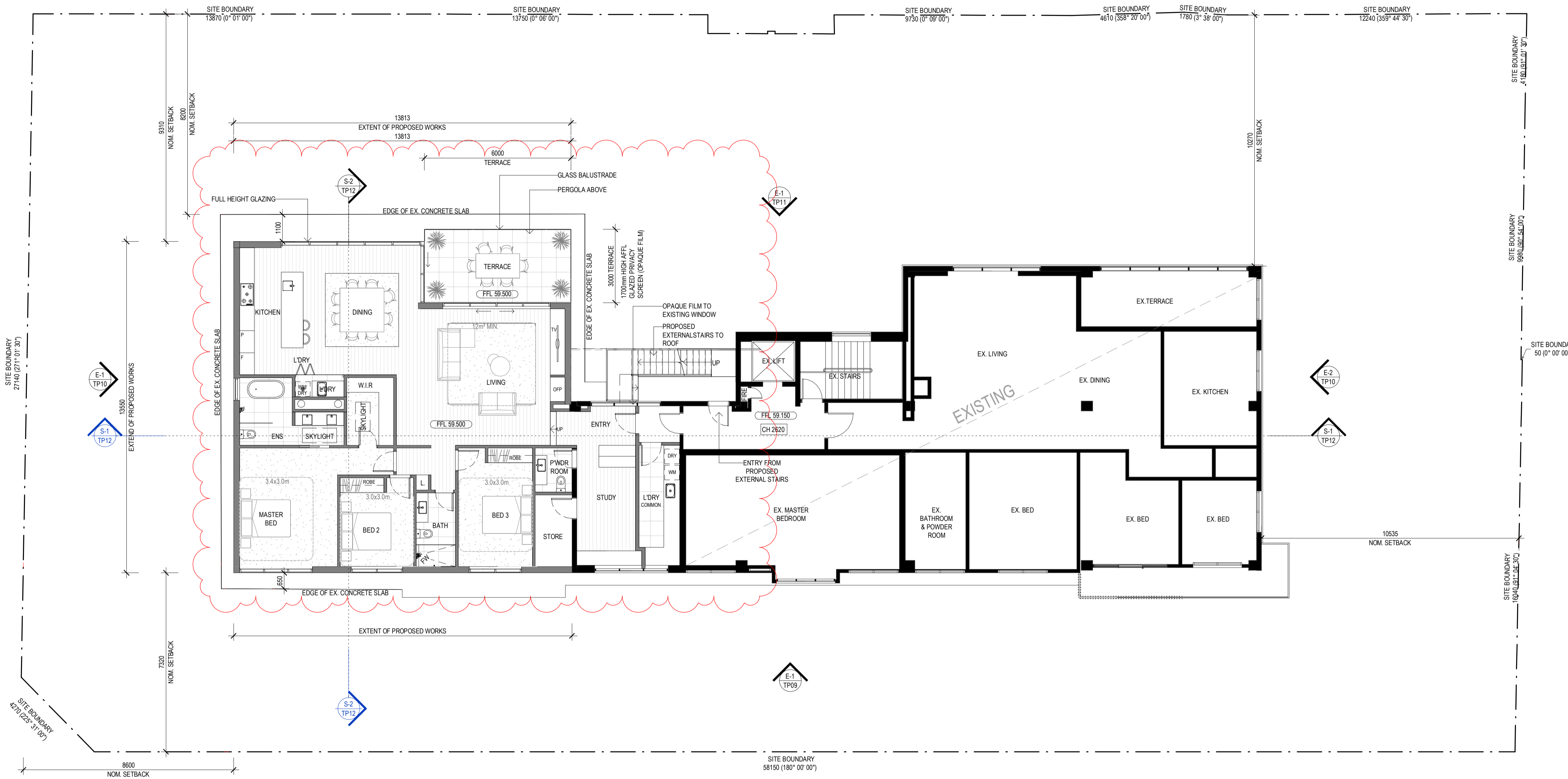

7th FLOOR (PENTHOUSE)
SCALE: 1 : 100

SUPERSEDED

NO.	DATE	REVISION	BY	CHK.
A	30.07.2019	ISSUED FOR PLANNING PERMIT	BY	EL/TT
B	24.10.2019	REVISED AS CLOSED	FA	EL/TT
C	14.11.2019	ISSUED FOR PLANNING PERMIT	FA	EL/TT
D	26.11.2019	ISSUED FOR PLANNING PERMIT	FA	EL/TT

All areas indicated are indicative for design and planning purposes only and should not be used for any contractual reasons without verification by a licensed surveyor or design development being completed.

Watson Young Architects Pty Ltd 8 Gratian Street Prahran Victoria 3181 Australia
ACN: 111390700 T: 03 9516 8555 info@watsonyoung.com.au www.watsonyoung.com.au
© Watson Young Architects. This drawing is protected by copyright.

PROJECT:
**PROPOSED PENTHOUSE &
REFURBISHMENT WORKS**
723 ORRONG RD, TOORAK

TITLE:
**PROPOSED LEVEL 7
PENTHOUSE PLAN**

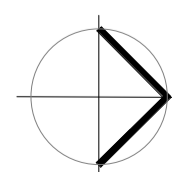

CLIENT:
CANDOR GROUP

DATE: Mar, 2019
DRAWN BY: DY
SCALE: 1 : 100@A1

JOB NO: 19047
DRAWING NO: TP04
REVISION: D

**watson
young**

Received by City of Stonnington on 26/11/2019. Any document provided is made available for the sole purpose of enabling its consideration and review as part of a planning process under the Planning and Environment Act 1987. This information must not be used for any purpose which may breach any copyright.

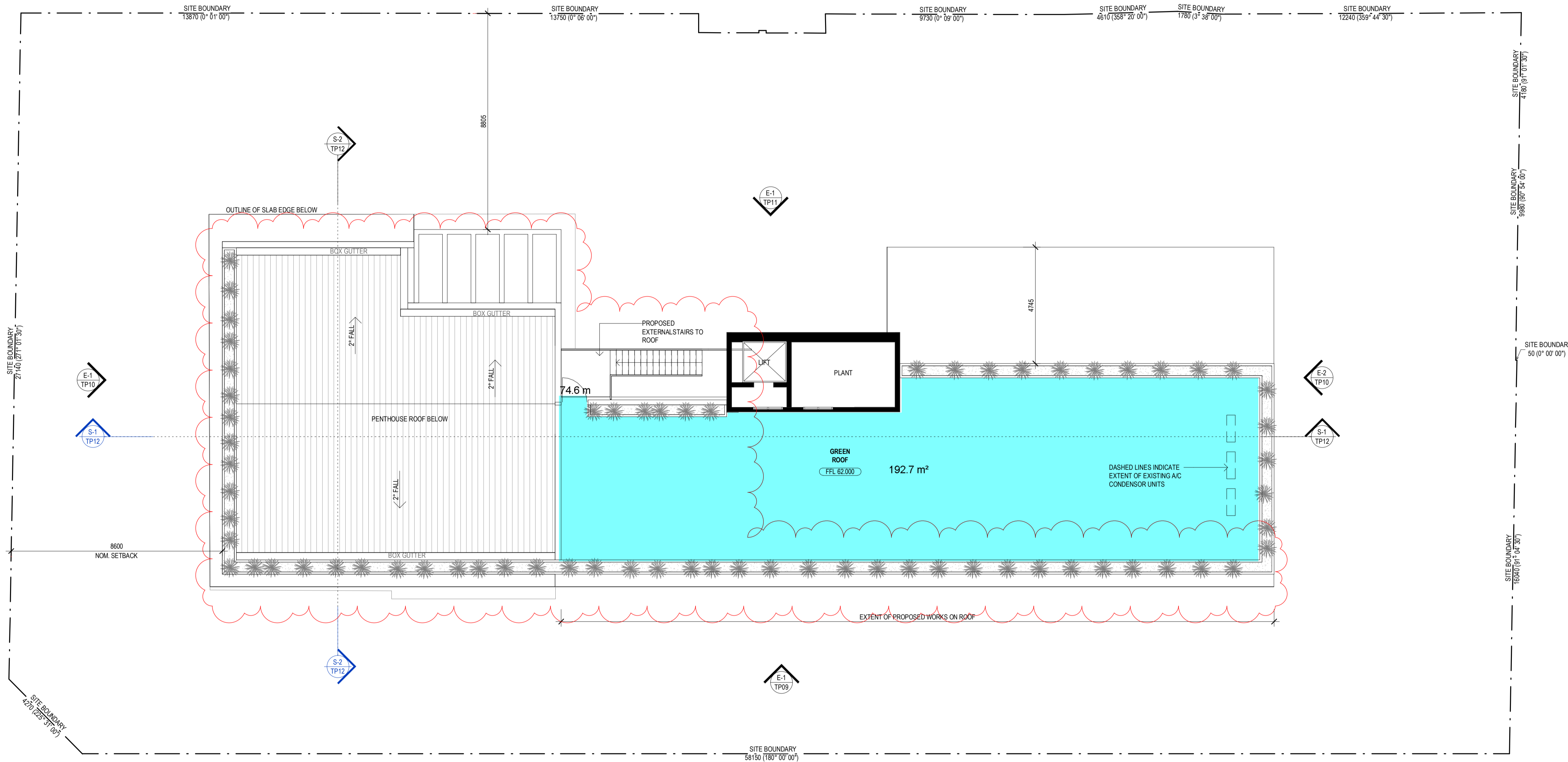

ROOF TOP ACCESS
SCALE: 1 : 100

NO.	DATE	REVISION	BY	CHK.
A	30.07.2019	ISSUED FOR PLANNING PERMIT	DY	EL/TT
B	24.10.2019	REVISED AS CLOUSED	FA	EL/TT
C	14.11.2019	ISSUED FOR PLANNING PERMIT	FA	EL/TT
D	26.11.2019	ISSUED FOR PLANNING PERMIT	FA	EL/TT

All areas indicated are indicative for design and planning purposes only and should not be used for any contractual reasons without verification by a licensed surveyor or design development being completed.

Watson Young Architects Pty Ltd 8 Grattan Street Prahran Victoria 3181 Australia
ACN: 111 9367 000 T: 03 9516 8555 info@watsonyoung.com.au www.watsonyoung.com.au
© Watson Young Architects. This drawing is protected by copyright.

PROJECT:
**PROPOSED PENTHOUSE &
REFURBISHMENT WORKS**
723 ORRONG RD, TOORAK

TITLE:
ROOF TOP ACCESS PLAN

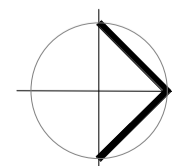

CLIENT:
CANDOR GROUP

DATE: Mar. 2019
DRAWN BY: DY
SCALE: 1 : 100 @A1
SCALE: 1 : 200 @A3

JOB NO:	19047
DRAWING NO:	TP05
REVISION:	D



SUPERSEDED

Received by City of Stonnington on 26/11/2019. Any document provided is made available for the sole purpose of enabling its consideration and review as part of a planning process under the Planning and Environment Act 1987. This information must not be used for any purpose which may breach any copyright.



EAST ELEVATION - EXISTING
SCALE: 1:100

LEGEND: EXTERNAL FINISHES

1	2	3	4	5	6	7	8	9
EXISTING RED BRICK	EXISTING WHITE/GREY BRICK	EXISTING DARK GREY BRICK	EXISTING BLOCK	PAINT DARK GREY	DARK GREY POWDERCOATED ALUMINIUM	DARK GREY RENDER	STANDING SEAM CHARCOAL TO MATCH	CLEAR GLAZING

PROJECT:
PROPOSED PENTHOUSE & REFURBISHMENT WORKS
723 ORRONG RD, TOORAK

TITLE:
ELEVATIONS - EXISTING - SHEET 1

CLIENT:
CANDOR GROUP

DATE: Mar, 2019
DRAWN BY: DY
SCALE: 1:100 @A1
SCALE: 1:200 @A3

JOB NO:	19047
DRAWING NO:	TP06
REVISION:	C

watson young

SUPERSEDED

NO. DATE: REVISION: BY: CHK:
 A 30.07.2019 ISSUED FOR PLANNING PERMIT BY ELTT
 B 14.11.2019 ISSUED FOR PLANNING PERMIT FA ELTT
 C 26.11.2019 ISSUED FOR PLANNING PERMIT FA ELTT

All areas indicated are indicative for design and planning purposes only and should not be used for any contractual reasons without verification by a licensed surveyor or design development being completed.

Watson Young Architects Pty Ltd 8 Gratian Street Prahran Victoria 3181 Australia
 ACN: 111398700 T: 03 9516 8555 info@watsonyoung.com.au www.watsonyoung.com.au
 © Watson Young Architects. This drawing is protected by copyright.



SOUTH ELEVATION - EXISTING
SCALE: 1 : 100

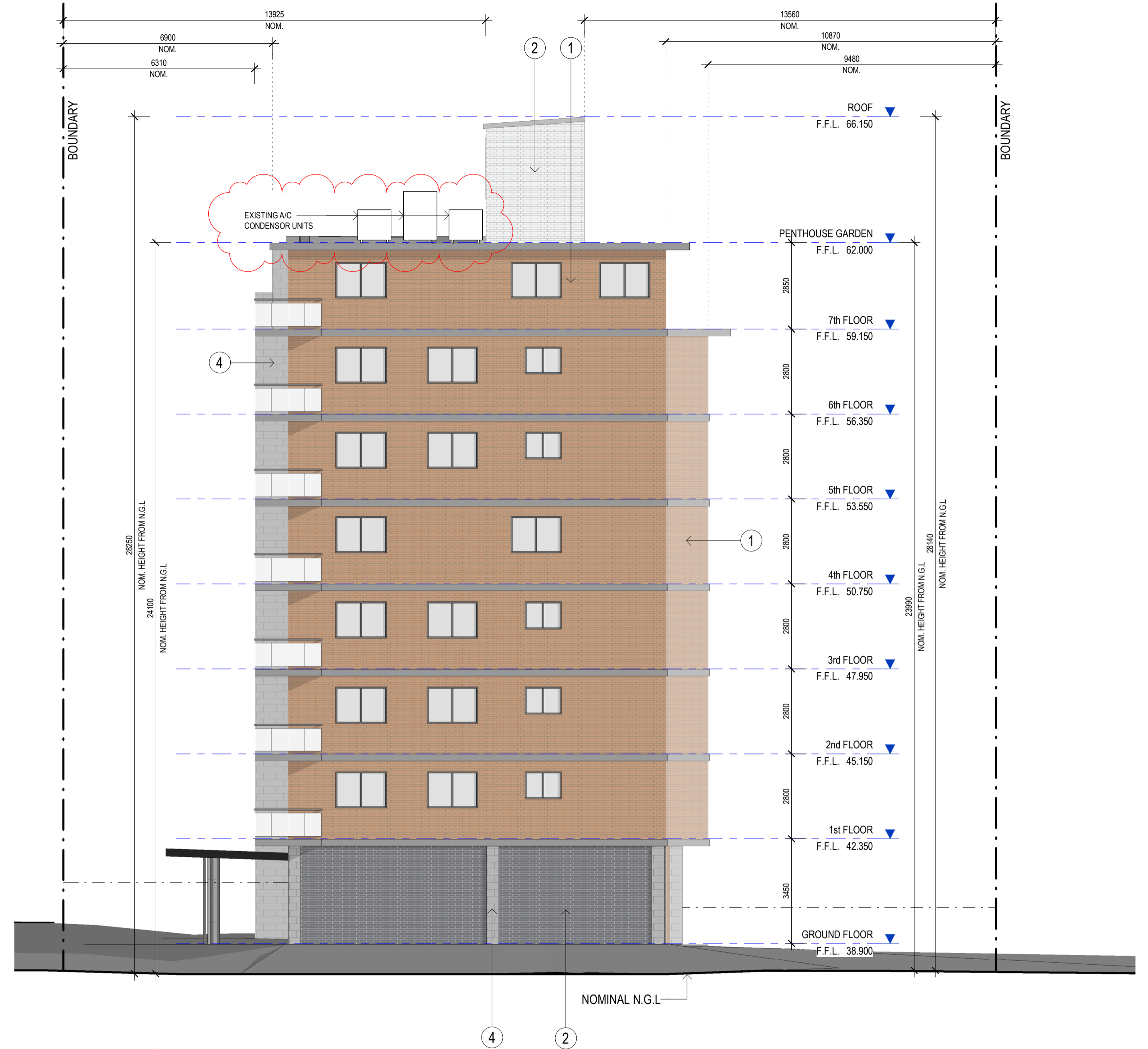

NORTH ELEVATION - EXISTING
SCALE: 1 : 100

LEGEND: EXTERNAL FINISHES

1	2	3	4	5	6	7	8	9
EXISTING RED BRICK	EXISTING WHITE/GREY BRICK	EXISTING DARK GREY BRICK	EXISTING BLOCK	PAINT DARK GREY	DARK GREY POWDERCOATED ALUMINIUM	DARK GREY RENDER	STANDING SEAM CHARCOAL TO MATCH	CLEAR GLAZING

PROJECT:
PROPOSED PENTHOUSE & REFURBISHMENT WORKS
723 ORRONG RD, TOORAK

TITLE:
ELEVATIONS - EXISTING - SHEET 2

CLIENT:
CANDOR GROUP

DATE: Mar, 2019
DRAWN BY: MK
SCALE: 1 : 100 @A1
SCALE: 1 : 200 @A3

JOB NO:	19047
DRAWING NO:	TP07
REVISION:	C

watson young

SUPERSEDED

NO.	DATE:	REVISION:	BY:	CHK:
A	30.07.2019	ISSUED FOR PLANNING PERMIT	BY	EL/TT
B	14.11.2019	ISSUED FOR PLANNING PERMIT	FA	EL/TT
C	26.11.2019	ISSUED FOR PLANNING PERMIT	FA	EL/TT

All areas indicated are indicative for design and planning purposes and should not be used for any contractual reasons without verification by a licensed surveyor or design development being completed.
Watson Young Architects Pty Ltd 8 Gratian Street Prahran Victoria 3181 Australia
ACN: 111398700 T: 03 9516 8555 info@watsonyoung.com.au www.watsonyoung.com.au
© Watson Young Architects. This drawing is protected by copyright.

Received by City of Stonnington on 26/11/2019. Any document provided is made available for the sole purpose of enabling its consideration and review as part of a planning process under the Planning and Environment Act 1987. This information must not be used for any purpose which may breach any copyright.



WEST ELEVATION - PROPOSED
SCALE: 1 : 100

LEGEND: EXTERNAL FINISHES

1	2	3	4	5	6	7	8	9
EXISTING RED BRICK	EXISTING WHITE/GREY BRICK	EXISTING DARK GREY BRICK	EXISTING BLOCK	PAINT DARK GREY	DARK GREY POWDERCOATED ALUMINIUM	DARK GREY RENDER	STANDING SEAM CHARCOAL TO MATCH	CLEAR GLAZING

NO.	DATE	REVISION	BY	CHK.
A	30.07.2019	ISSUED FOR PLANNING PERMIT	EL/TT	
B	24.10.2019	REVISED AS CLOUSED	FA	EL/TT
C	14.11.2019	ISSUED FOR PLANNING PERMIT	FA	EL/TT
D	26.11.2019	ISSUED FOR PLANNING PERMIT	FA	EL/TT

All areas indicated are indicative for design and planning purposes only and should not be used for any contractual reasons without verification by a licensed surveyor or design development being completed.

Watson Young Architects Pty Ltd 8 Grafton Street Prahran Victoria 3181 Australia
ACN: 111398700 T: 03 9516 8555 info@watsonyoung.com.au www.watsonyoung.com.au
© Watson Young Architects. This drawing is protected by copyright.

PROJECT:
**PROPOSED PENTHOUSE &
REFURBISHMENT WORKS**
723 ORRONG RD, TOORAK

TITLE:
ELEVATIONS - PROPOSED
- SHEET 3

CLIENT:
CANDOR GROUP

DATE: Mar, 2019
DRAWN BY: DY
SCALE: 1 : 100 @A1
SCALE: 1 : 200 @A3

JOB NO:	19047
DRAWING NO:	TP11
REVISION:	D



SUPERSEDED

Received by City of Stonnington on 26/11/2019. Any document provided is made available for the sole purpose of enabling its consideration and review as part of a planning process under the Planning and Environment Act 1987. This information must not be used for any purpose which may breach any copyright.



WEST ELEVATION - EXISTING
SCALE: 1 : 100

LEGEND: EXTERNAL FINISHES

1	2	3	4	5	6	7	8	9
EXISTING RED BRICK	EXISTING WHITE/GREY BRICK	EXISTING DARK GREY BRICK	EXISTING BLOCK	PAINT DARK GREY	DARK GREY POWDERCOATED ALUMINIUM	DARK GREY RENDER	STANDING SEAM CHARCOAL TO MATCH	CLEAR GLAZING

NO.	DATE	REVISION	BY	CHK.
A	30.07.2019	ISSUED FOR PLANNING PERMIT	DY	EL/TT
B	14.11.2019	ISSUED FOR PLANNING PERMIT	FA	EL/TT
C	26.11.2019	ISSUED FOR PLANNING PERMIT	FA	EL/TT

All areas indicated are indicative for design and planning purposes only and should not be used for any contractual reasons without verification by a licensed surveyor or design development being completed.

Watson Young Architects Pty Ltd 8 Gratian Street Prahran Victoria 3181 Australia
ACN: 111398700 T: 03 9516 8555 info@watsonyoung.com.au www.watsonyoung.com.au
© Watson Young Architects. This drawing is protected by copyright.

PROJECT:
**PROPOSED PENTHOUSE &
REFURBISHMENT WORKS**
723 ORRONG RD, TOORAK

TITLE:
**ELEVATIONS - EXISTING -
SHEET 3**

CLIENT:
CANDOR GROUP

DATE: Mar, 2019
DRAWN BY: DY
SCALE: 1 : 100 @A1
SCALE: 1 : 200 @A3

JOB NO:	19047
DRAWING NO:	TP08
REVISION:	C

watson young

SUPERSEDED

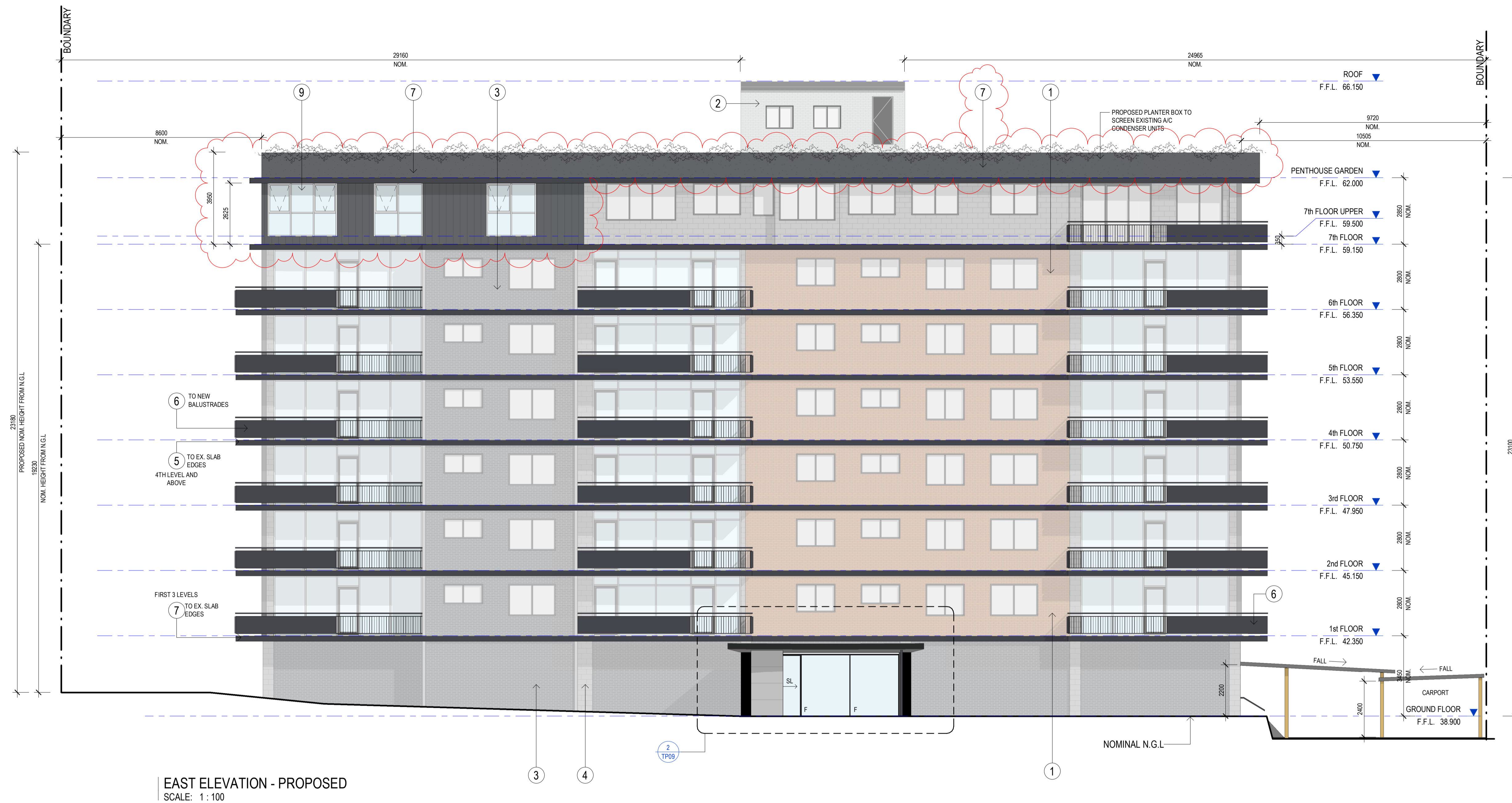

EAST ELEVATION - PROPOSED
SCALE: 1 : 100



2 PROPOSED MAIN ENTRY UPGRADE WORKS
SCALE: 1 : 50

LEGEND: EXTERNAL FINISHES

1	2	3	4	5	6	7	8	9
EXISTING RED BRICK	EXISTING WHITE/GREY BRICK	EXISTING DARK GREY BRICK	EXISTING BLOCK	PAINT DARK GREY	DARK GREY POWDERCOATED ALUMINIUM	DARK GREY RENDER	STANDING SEAM CHARCOAL TO MATCH	CLEAR GLAZING

NO.	DATE	REVISION	BY	CHK
A	30.07.2019	ISSUED FOR PLANNING PERMIT	DY	EL/TT
B	24.10.2019	REVISED AS CLOUSED	FA	EL/TT
C	26.11.2019	ISSUED FOR PLANNING PERMIT	EA	EL/TT

All areas indicated are indicative for design and planning purposes only and should not be used for any contractual reasons without verification by a licensed surveyor or design development being completed.

Watson Young Architects Pty Ltd 8 Grafton Street Prahran Victoria 3181 Australia
ACN: 111398700 T: 03 9516 8555 info@watsonyoung.com.au www.watsonyoung.com.au
© Watson Young Architects. This drawing is protected by copyright.

PROJECT:
PROPOSED PENTHOUSE & REFURBISHMENT WORKS
723 ORRONG RD, TOORAK

TITLE:
ELEVATIONS - PROPOSED
- SHEET 1

CLIENT:
CANDOR GROUP

DATE: Mar, 2019
DRAWN BY: DY
SCALE: 1 : 100@A1
SCALE: 1 : 200 @A3

JOB NO:	19047
DRAWING NO:	TP09
REVISION:	C



SUPERSEDED

Received by City of Stonnington on 26/11/2019. Any document provided is made available for the sole purpose of enabling its consideration and review as part of a planning process under the Planning and Environment Act 1987. This information must not be used for any purpose which may breach any copyright.

Received by City of Stonnington on 26/11/2019. Any document provided is made available for the sole purpose of enabling its consideration and review as part of a planning process under the Planning and Environment Act 1987. This information must not be used for any purpose which may breach any copyright.



SOUTH ELEVATION - PROPOSED
SCALE: 1 : 100

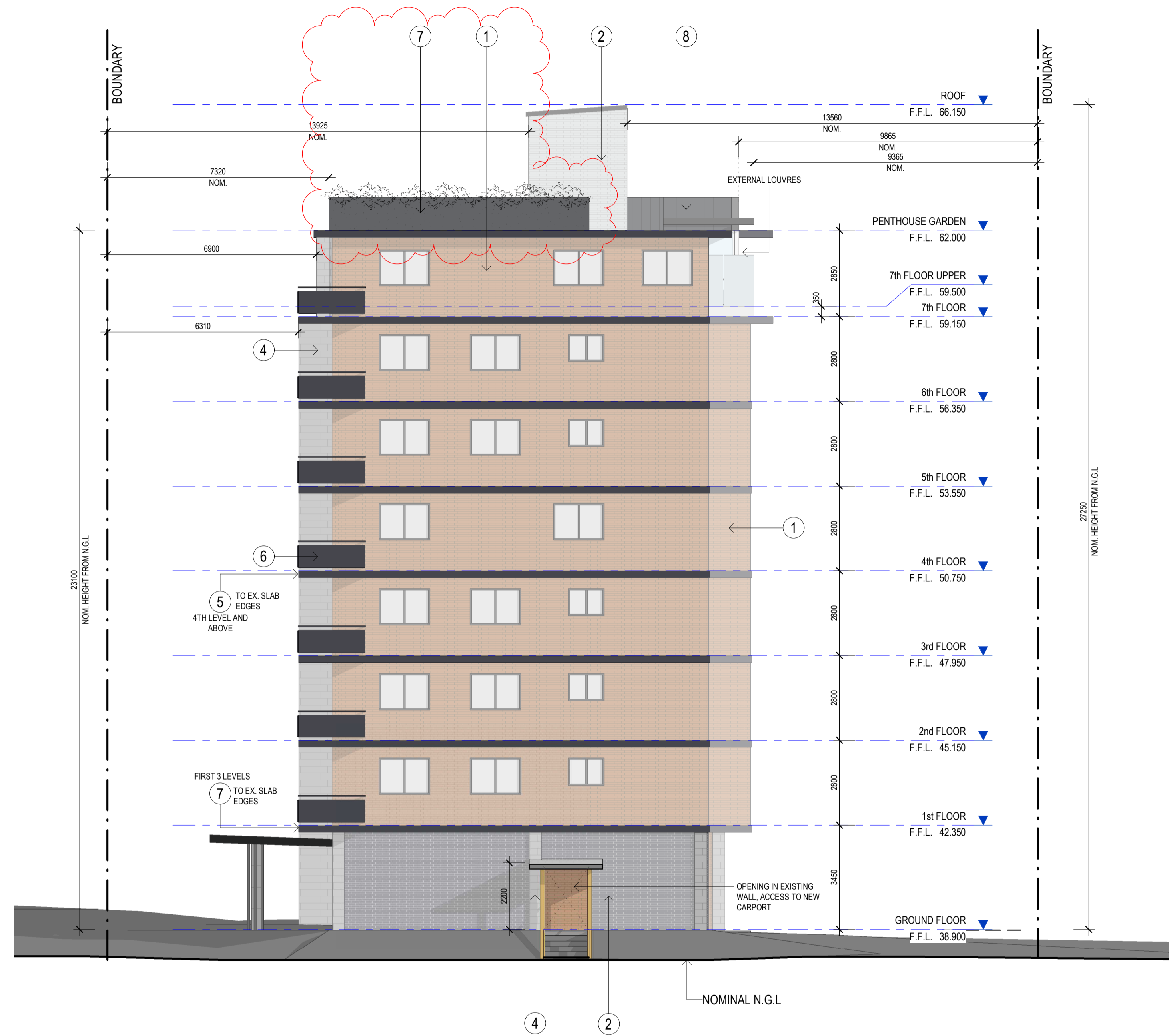

NORTH ELEVATION - PROPOSED
SCALE: 1 : 100

LEGEND: EXTERNAL FINISHES

1	2	3	4	5	6	7	8	9
EXISTING RED BRICK	EXISTING WHITE/GREY BRICK	EXISTING DARK GREY BRICK	EXISTING BLOCK	PAINT DARK GREY	DARK GREY POWDERCOATED ALUMINIUM	DARK GREY RENDER	STANDING SEAM CHARCOAL TO MATCH	CLEAR GLAZING

NO.	DATE	REVISION	BY	CHK
A	30.07.2019	ISSUED FOR PLANNING PERMIT	DY	ELTT
B	14.11.2019	ISSUED FOR PLANNING PERMIT	FA	ELTT
C	26.11.2019	ISSUED FOR PLANNING PERMIT	FA	ELTT

All areas indicated are indicative for design and planning purposes only and should not be used for any contractual reasons without verification by a licensed surveyor or design development being completed.
Watson Young Architects Pty Ltd 8 Grafton Street Prahran Victoria 3181 Australia
ACN: 111398700 T: 03 9516 8555 info@watsonyoung.com.au www.watsonyoung.com.au
© Watson Young Architects. This drawing is protected by copyright.

PROJECT:
PROPOSED PENTHOUSE & REFURBISHMENT WORKS
723 ORRONG RD, TOORAK

TITLE:
ELEVATIONS - PROPOSED
- SHEET 2

CLIENT:
CANDOR GROUP

DATE: Mar, 2019
DRAWN BY: DY
SCALE: 1 : 100@A1
SCALE: 1 : 200 @A3

JOB NO:	19047
DRAWING NO:	TP10
REVISION:	C



SUPERSEDED

Received by City of Stonnington on 26/11/2019. Any document provided is made available for the sole purpose of enabling its consideration and review as part of a planning process under the Planning and Environment Act 1987. This information must not be used for any purpose which may breach any copyright.

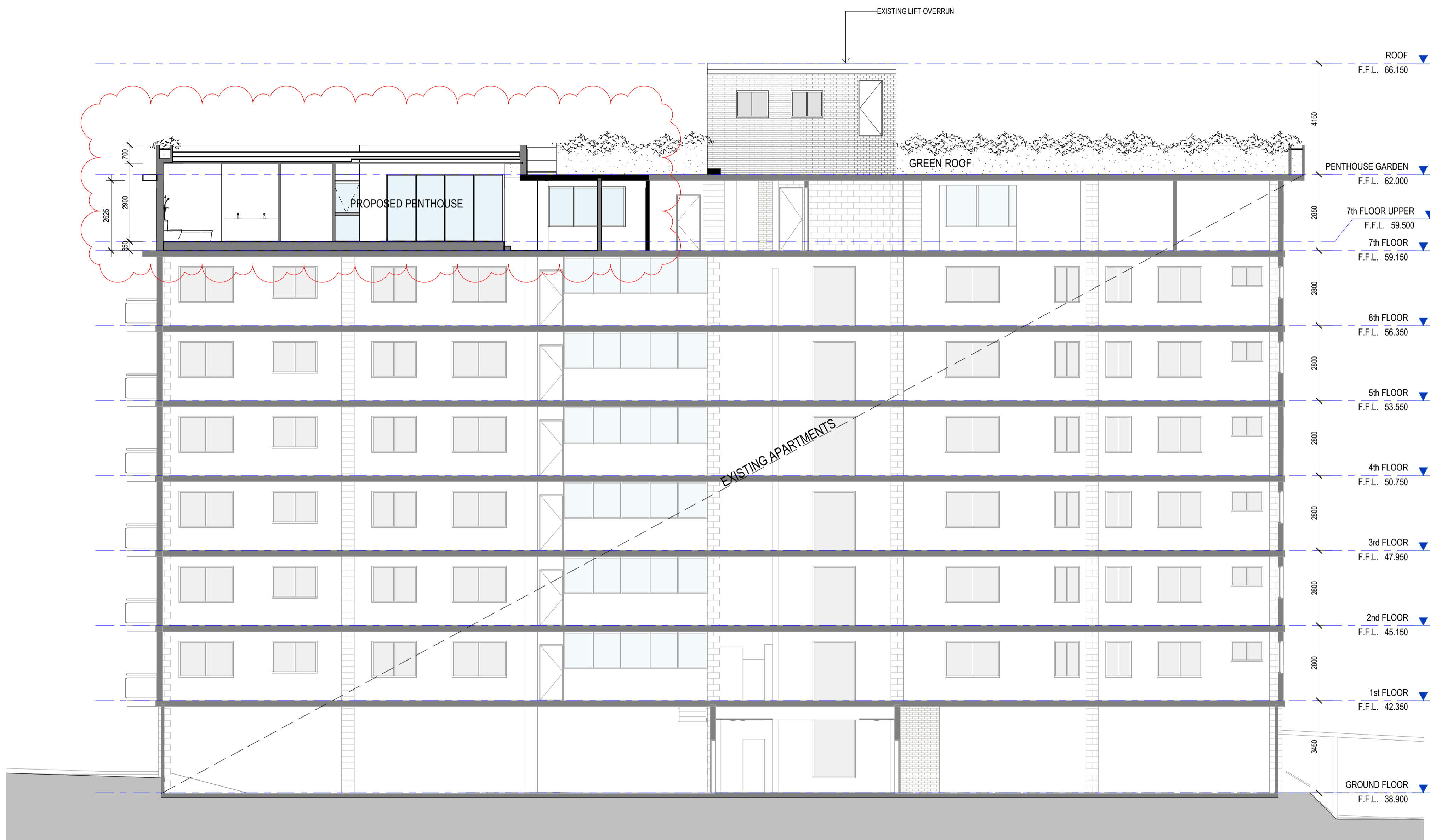

S-1 SECTION 1
TP04 SCALE: 1 : 100

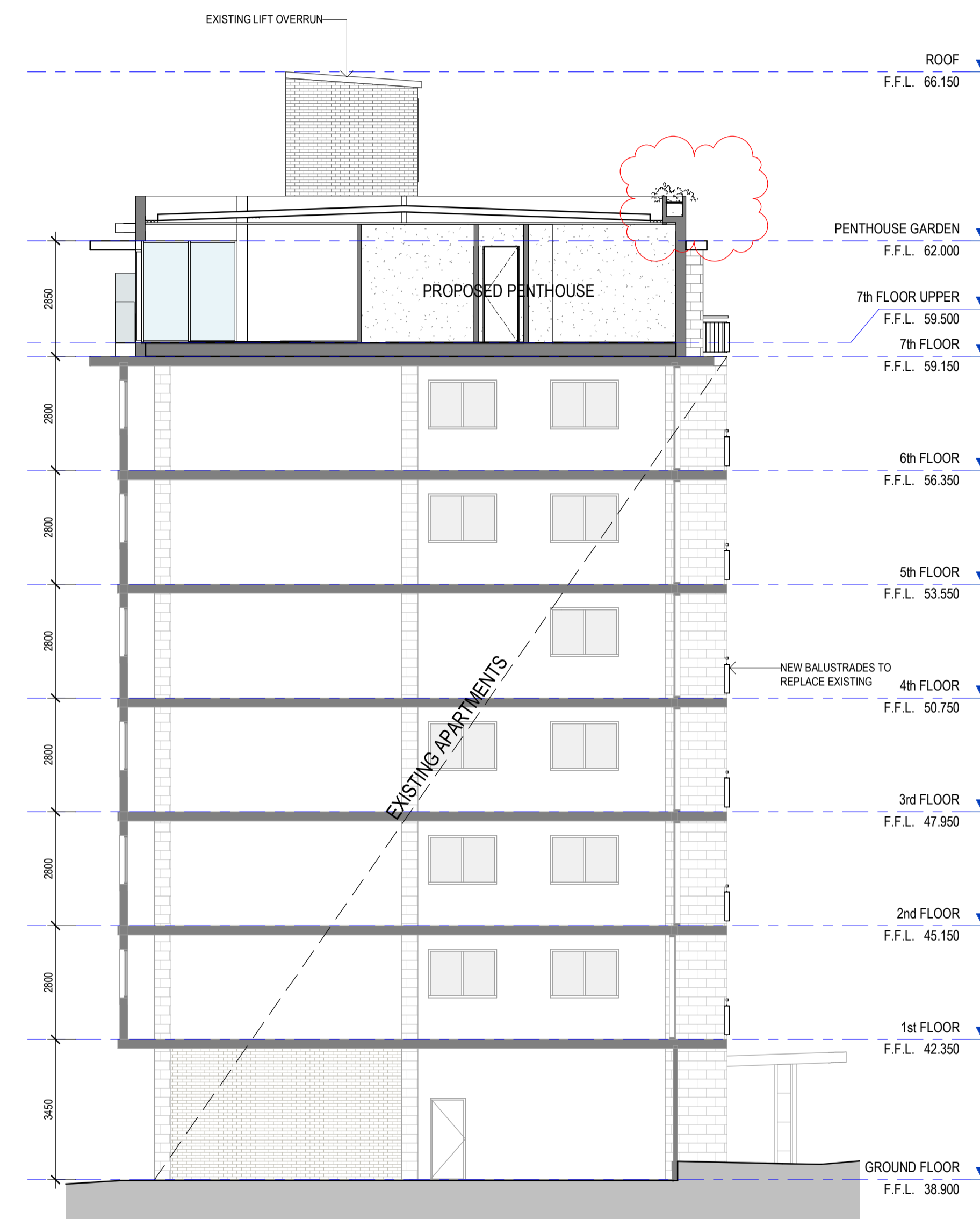

S-2 SECTION 2
TP04 SCALE: 1 : 100

NO.	DATE	REVISION	BY	CHK
A	30.07.2019	ISSUED FOR PLANNING PERMIT	FA	EL/TT
B	24.10.2019	REVISED AS CLOUSED	FA	EL/TT
C	14.11.2019	ISSUED FOR PLANNING PERMIT	FA	EL/TT
D	26.11.2019	ISSUED FOR PLANNING PERMIT	FA	EL/TT

All areas indicated are indicative for design and planning purposes only and should not be used for any contractual reasons without verification by a licensed surveyor or design development being completed.

Watson Young Architects Pty Ltd 8 Grafton Street Prahran Victoria 3181 Australia
ACN: 111398700 T: 03 9516 8555 info@watsonyoung.com.au www.watsonyoung.com.au
© Watson Young Architects. This drawing is protected by copyright.

PROJECT:
**PROPOSED PENTHOUSE &
REFURBISHMENT WORKS**
723 ORRONG RD, TOORAK

TITLE:
SECTIONS - SHEET 1

CLIENT:
CANDOR GROUP

DATE: Mar, 2019
DRAWN BY: DY
SCALE: 1 : 100 @A1
SCALE: 1 : 200 @A3

JOB NO:
19047
DRAWING NO:
TP12
REVISION:
D

**watson
young**

SUPERSEDED

Received by City of Stonnington on 26/11/2019. Any document provided is made available for the sole purpose of enabling its consideration and review as part of a planning process under the Planning and Environment Act 1987. This information must not be used for any purpose which may breach any copyright.

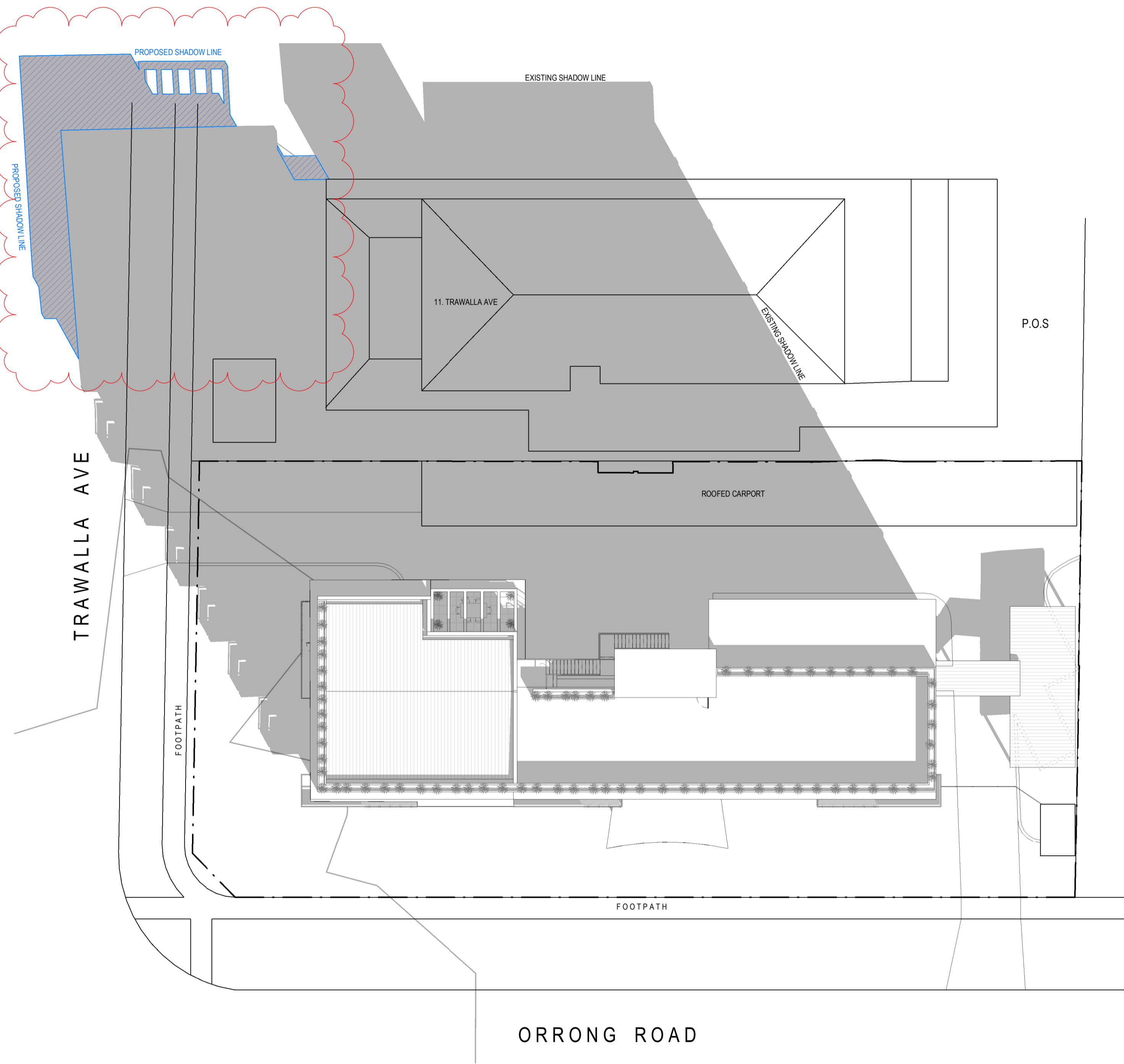

SHADOW DIAGRAM - 9am 22 September
SCALE: 1 : 200

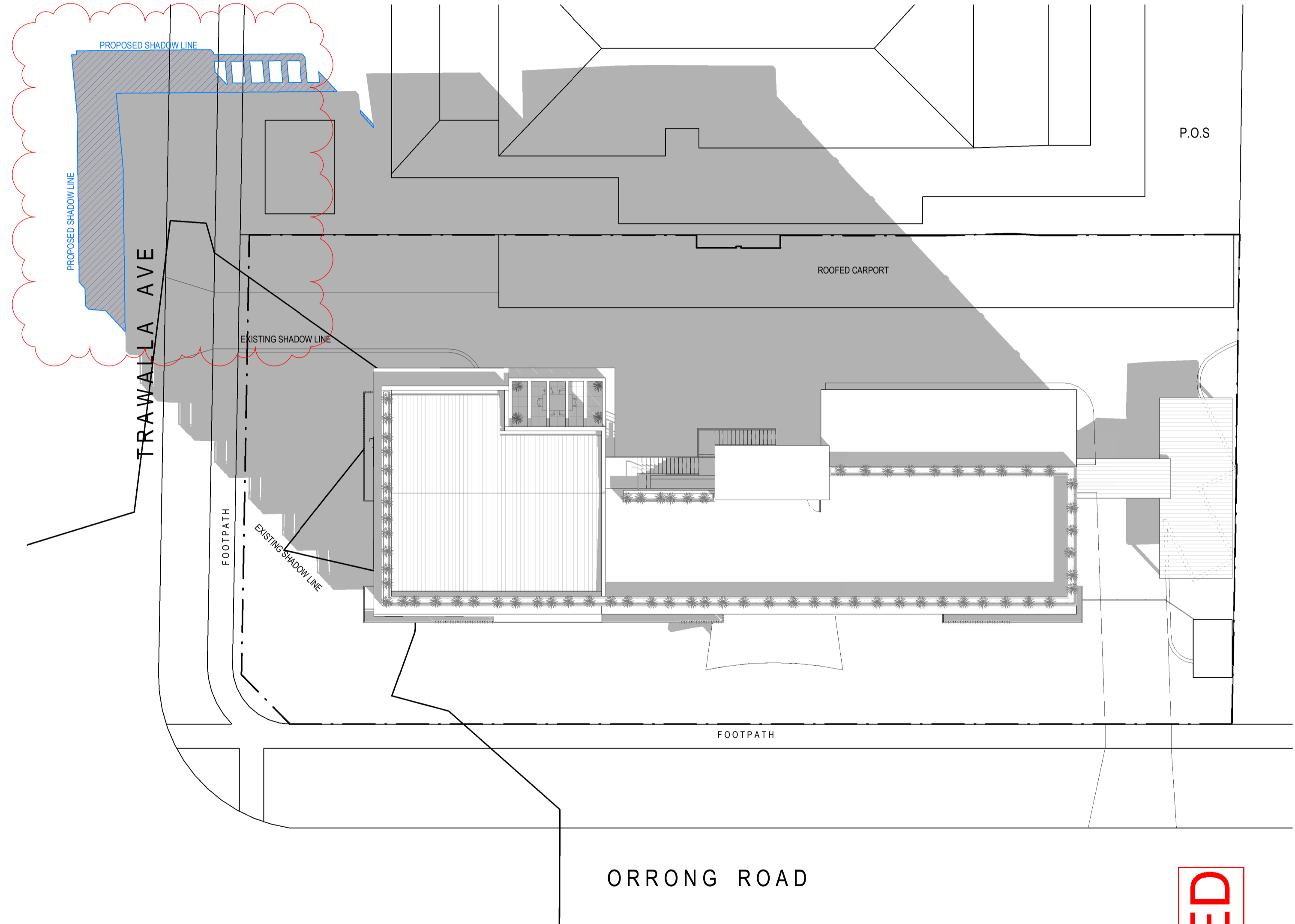

SHADOW DIAGRAM - 10am 22 September
SCALE: 1 : 200

PROJECT:
**PROPOSED PENTHOUSE &
REFURBISHMENT WORKS**
723 ORRONG RD, TOORAK

TITLE:
SHADOW DIAGRAM

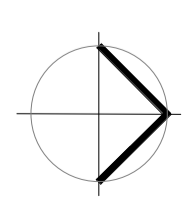

CLIENT:
CANDOR GROUP

DATE: Mar. 2019
DRAWN BY: DY
SCALE: 1 : 200 @A1
SCALE: 1 : 400 @A3

JOB NO:	19047
DRAWING NO:	TP13
REVISION:	D



NO.	DATE	REVISION	BY	CHK
A	30.07.2019	ISSUED FOR PLANNING PERMIT	DY	EL/TT
B	24.10.2019	REVISED AS CLOUSED	FA	EL/TT
C	14.11.2019	ISSUED FOR PLANNING PERMIT	FA	EL/TT
D	26.11.2019	ISSUED FOR PLANNING PERMIT	FA	EL/TT

All areas indicated are indicative for design and planning purposes only and should not be used for any contractual reasons without verification by a licensed surveyor or design development being completed.
Watson Young Architects Pty Ltd 8 Grafton Street Prahran Victoria 3181 Australia
ACN: 111398700 T: 03 9516 8555 info@watsonyoung.com.au www.watsonyoung.com.au
© Watson Young Architects. This drawing is protected by copyright.

Received by City of Stonnington on 26/11/2019. Any document provided is made available for the sole purpose of enabling its consideration and review as part of a planning process under the Planning and Environment Act 1987. This information must not be used for any purpose which may breach any copyright.

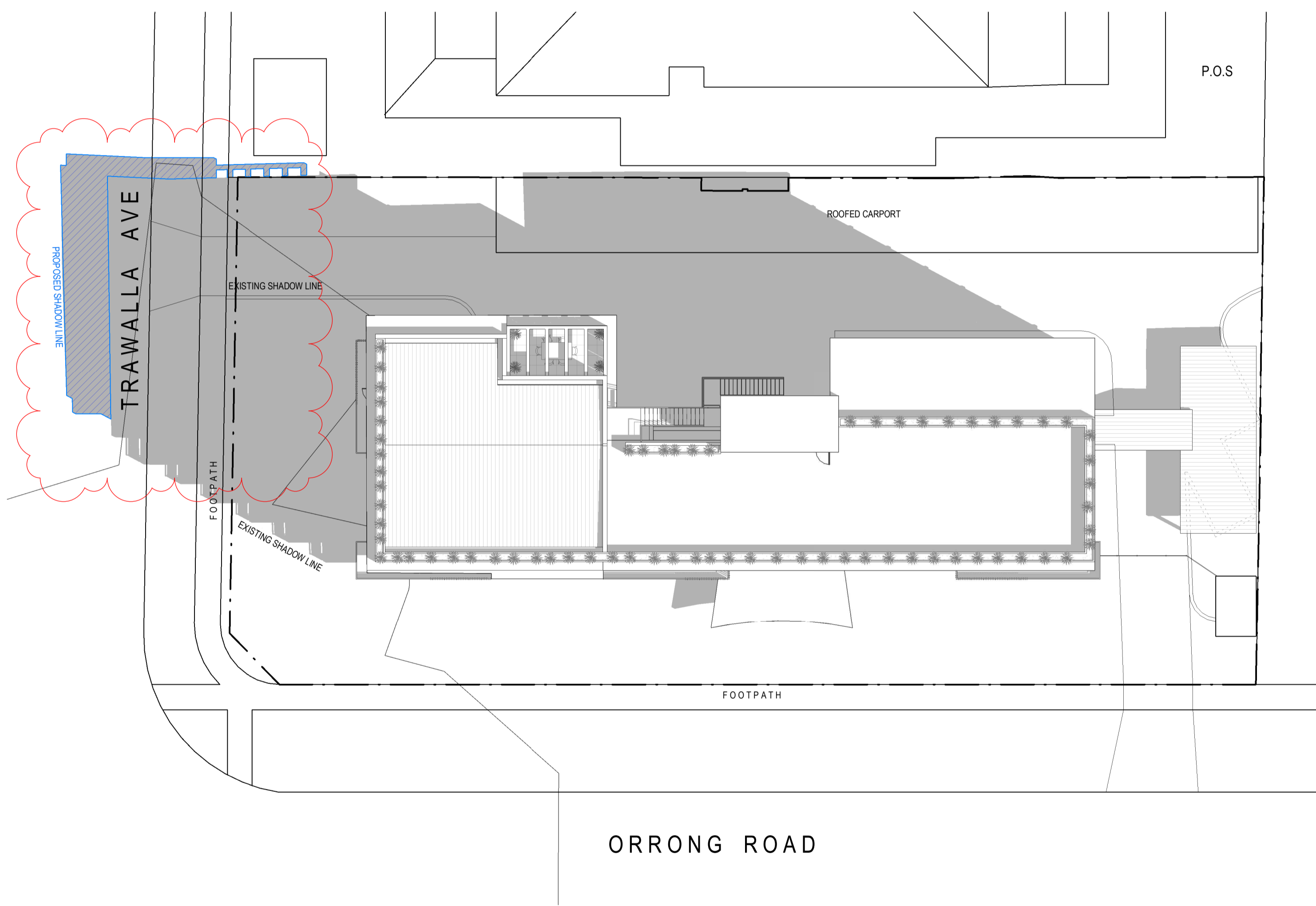

SHADOW DIAGRAM - 11am 22 September
SCALE: 1 : 200

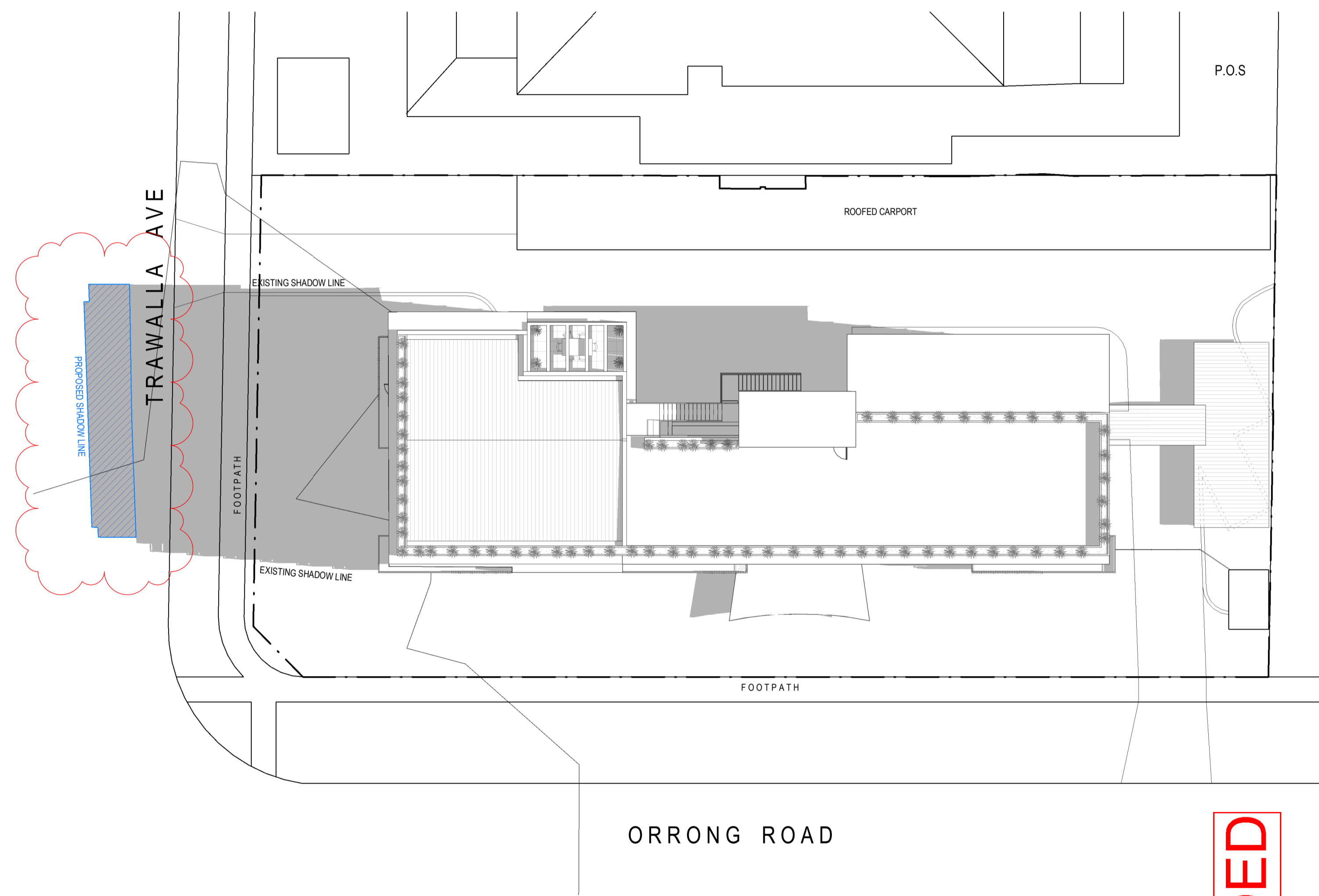

SHADOW DIAGRAM - 12pm 22 September
SCALE: 1 : 200

NO.	DATE	REVISION	BY	CHK
A	30.07.2019	ISSUED FOR PLANNING PERMIT	DY	EL/TT
B	24.10.2019	REVISED AS CLOUSED	FA	EL/TT
C	14.11.2019	ISSUED FOR PLANNING PERMIT	FA	EL/TT
D	26.11.2019	ISSUED FOR PLANNING PERMIT	FA	EL/TT

All areas indicated are indicative for design and planning purposes only and should not be used for any contractual reasons without verification by a licensed surveyor or design development being completed.

Watson Young Architects Pty Ltd 8 Grafton Street Prahran Victoria 3181 Australia
ACN: 111398700 T: 03 9516 8555 info@watsonyoung.com.au www.watsonyoung.com.au
© Watson Young Architects. This drawing is protected by copyright.

PROJECT:
**PROPOSED PENTHOUSE &
REFURBISHMENT WORKS
723 ORRONG RD, TOORAK**

TITLE:
SHADOW DIAGRAM

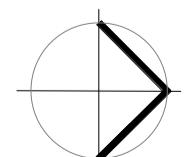

CLIENT:
CANDOR GROUP

DATE: Mar, 2019
DRAWN BY: DY
SCALE: 1 : 200@A1
SCALE: 1 : 400 @A3

JOB NO:	19047
DRAWING NO:	TP14
REVISION:	D



Received by City of Stonnington on 26/11/2019. Any document provided is made available for the sole purpose of enabling its consideration and review as part of a planning process under the Planning and Environment Act 1987. This information must not be used for any purpose which may breach any copyright.

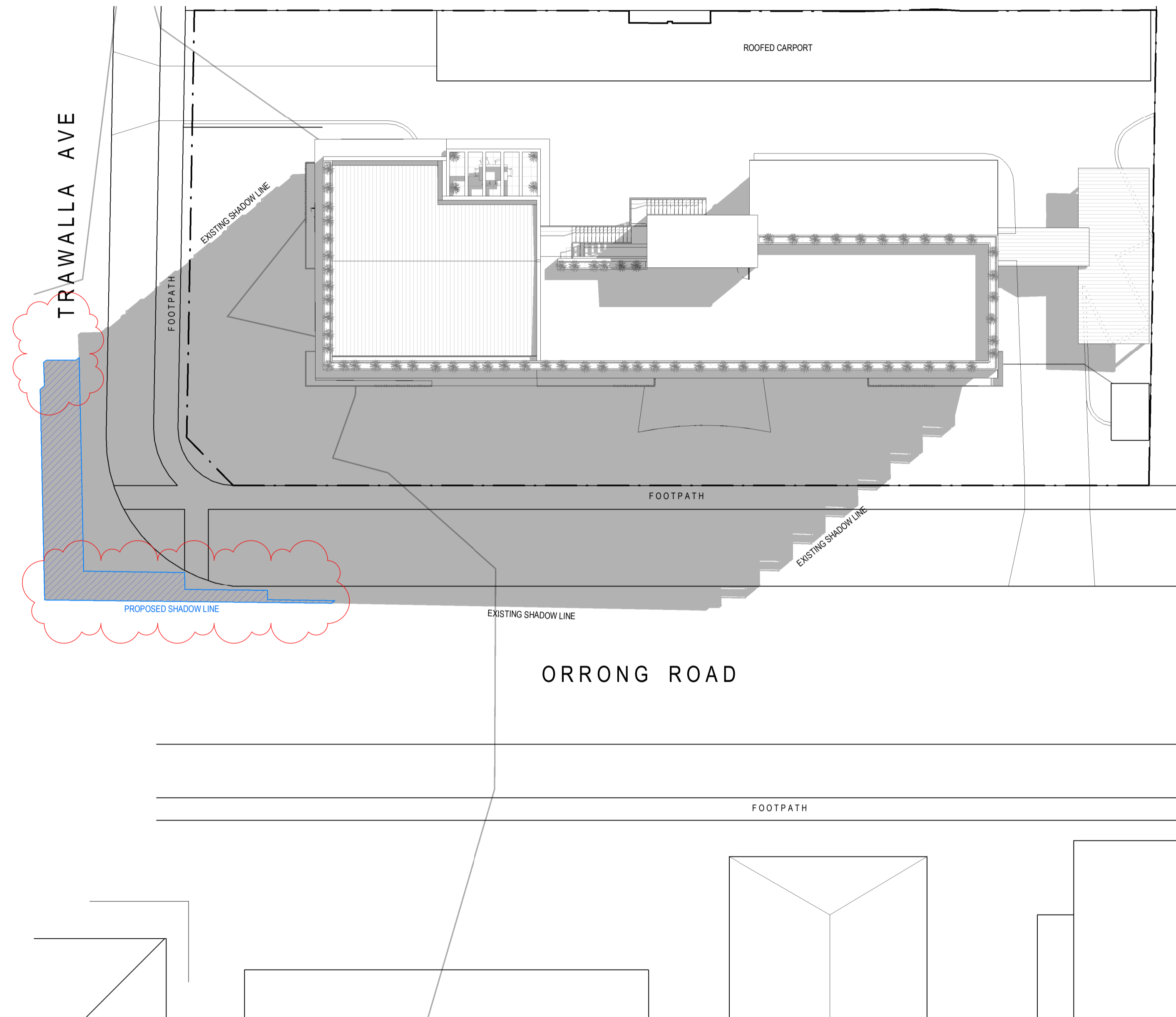

SHADOW DIAGRAM - 2pm 22 September
SCALE: 1 : 200

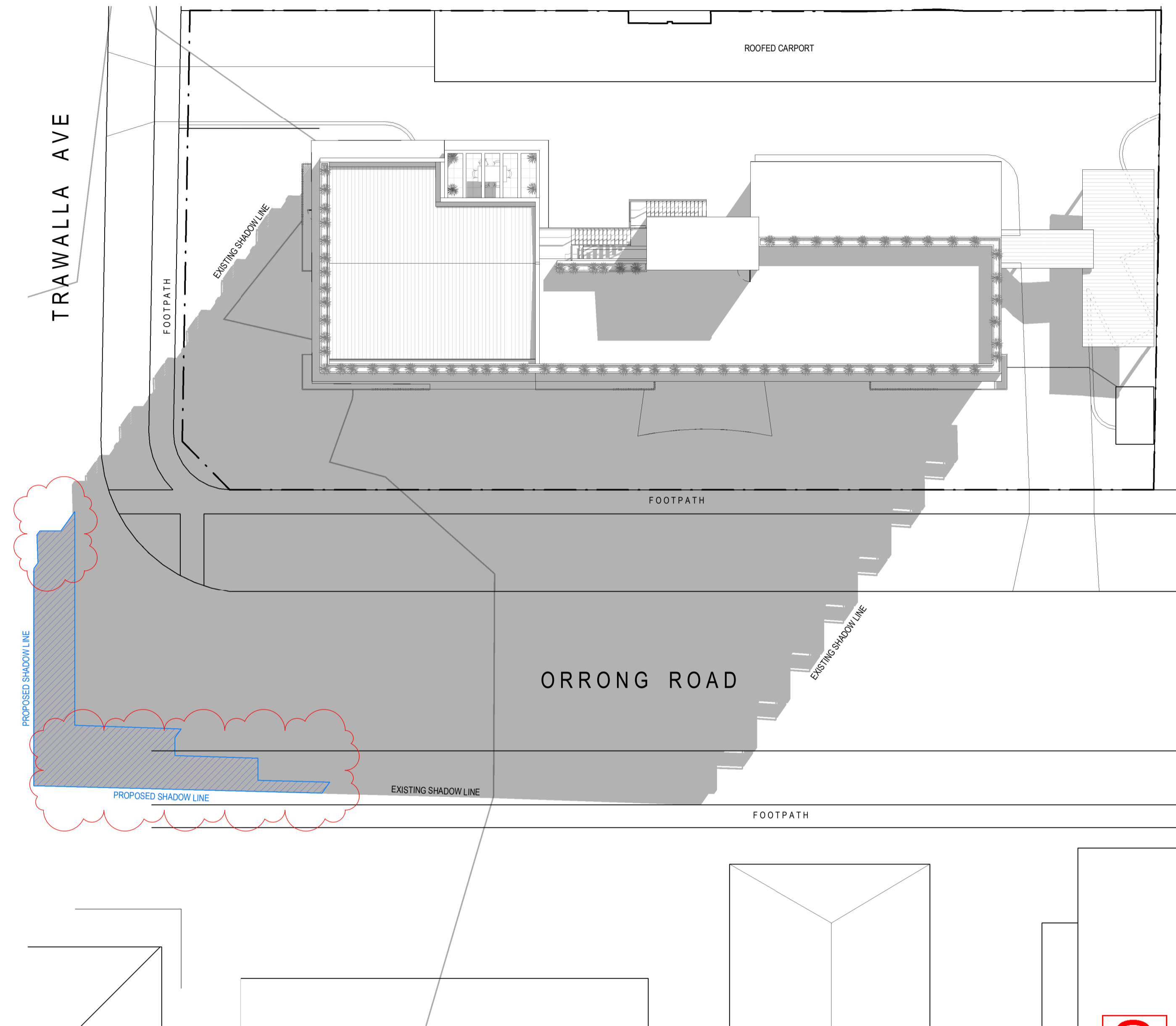

SHADOW DIAGRAM - 3pm 22 September
SCALE: 1 : 200

PROJECT:
**PROPOSED PENTHOUSE &
REFURBISHMENT WORKS
723 ORRONG RD, TOORAK**

TITLE:
SHADOW DIAGRAM

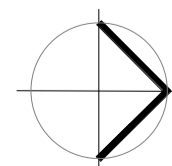

CLIENT:
CANDOR GROUP

DATE: Mar, 2019
DRAWN BY: Author
SCALE: 1 : 200@A1

JOB NO:	19047
DRAWING NO:	TP15
REVISION:	C

watson young

NO.	DATE	REVISION	BY:	CHK:
A	24.10.2019	REVISED AS CLOUDED	FA	EL/TT
B	14.11.2019	ISSUED FOR PLANNING PERMIT	FA	EL/TT
C	26.11.2019	ISSUED FOR PLANNING PERMIT	FA	EL/TT

All areas indicated are indicative for design and planning purposes only and should not be used for any contractual reasons without verification by a licensed surveyor or design development being completed.

Watson Young Architects Pty Ltd 8 Grafton Street Prahran Victoria 3181 Australia
ACN: 111398700 T: 03 9516 8555 info@watsonyoung.com.au www.watsonyoung.com.au
© Watson Young Architects. This drawing is protected by copyright.

SUPERSEDED

INTERNATIONAL LEFT BLANK

Received by City of Stennington on 04/06/2020. Any document provided is made available for the sole purpose of enabling its consideration and review as part of a planning process under the Planning and Environment Act 1987. This information must not be used for any purpose which may breach any copyright.



LEVEL 7 OPEN ROOF, CURRENTLY DRYING AREA, TO BE USED FOR AN ADDITIONAL PENTHOUSE APARTMENT.



REPLACE EXISTING BALCONY BALUSTRADES THROUGHOUT WITH NEW ALUMINIUM PALISADE BALUSTRADES IN DARK POWDERCOAT, SEE ELEVATIONS FOR DETAIL

PAINT EXISTING SLAB EDGES DARK



REPLACE EXISTING LIGHTING WITH SURFACE MOUNTED CYLINDER LIGHTS
PAINT EXISTING COLUMNS DARK

PAINT EXISTING SOFFITS DARK

REPAINT EXISTING CANOPY TO MATCH PROPOSED SLAB EDGES AND BALCONIES

EXISTING SIGNAGE TO BE REPLACED WITH BACKLIT SIGNAGE

4 PROPOSED LEVEL 7 EXTENSION TO ALLOW FOR NEW PENTHOUSE APARTMENT, SETBACK FROM EDGE OF SLAB TO MINIMISE ADDITIONAL SHADOWS AND VISUAL BULK FROM THE STREET

5 TERRACE OPEN TO NORTH TO ALLOW NATURAL SUNLIGHT

6 PROVISION OF TWO ADDITIONAL ROOFED CAR SPACES BY MODIFICATION OF EXISTING KERB

7 RELOCATION OF EXISTING ROOFTOP AND DRYING AREA

NO.	DATE	REVISION	BY	CHK
A	30.07.2019	ISSUED FOR PLANNING PERMIT	DY	EL/TT
B	14.11.2019	ISSUED FOR PLANNING PERMIT	FA	EL/TT
C	26.11.2019	ISSUED FOR PLANNING PERMIT	FA	EL/TT
D	29.05.2020	REVISED AS CLOUDED	FA	EL/TT
E	03.06.2020	REVISED AS CLOUDED	FA	EL/TT

All areas indicated are indicative for design and planning purposes only and should not be used for any contractual reasons without verification by a licensed surveyor or other relevant professional development being completed.

Watson Young Architects Pty Ltd 8 Grafton Street Prahran Victoria 3181 Australia
ACN: 111390700 T: 03 9616 8655 info@watsonyoung.com.au www.watsonyoung.com.au
© Watson Young Architects. This drawing is protected by copyright.

ASSESSED

PROJECT:
PROPOSED PENTHOUSE AND REFURBISHMENT WORKS
723 ORRONG RD, TOORAK

TITLE:
DESIGN RESPONSE PLAN

CLIENT:
CANDOR GROUP

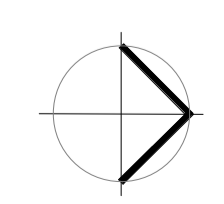

DATE: Mar, 2019
DRAWN BY: DY
SCALE: 1 : 200@A1

JOB NO:	19047
DRAWING NO:	TP02
REVISION:	E



Received by City of Stennington on 04/06/2020. Any document provided is made available for the sole purpose of enabling its consideration and review as part of a planning process under the Planning and Environment Act 1987. This information must not be used for any purpose which may breach any copyright.

DEVELOPMENT SCHEDULE

PROPOSED PENTHOUSE FLOOR AREA:	191.20m ²
TERRACE FLOOR AREA:	18.0m ²
INTERNAL STORAGE VOLUME:	28.40m ³

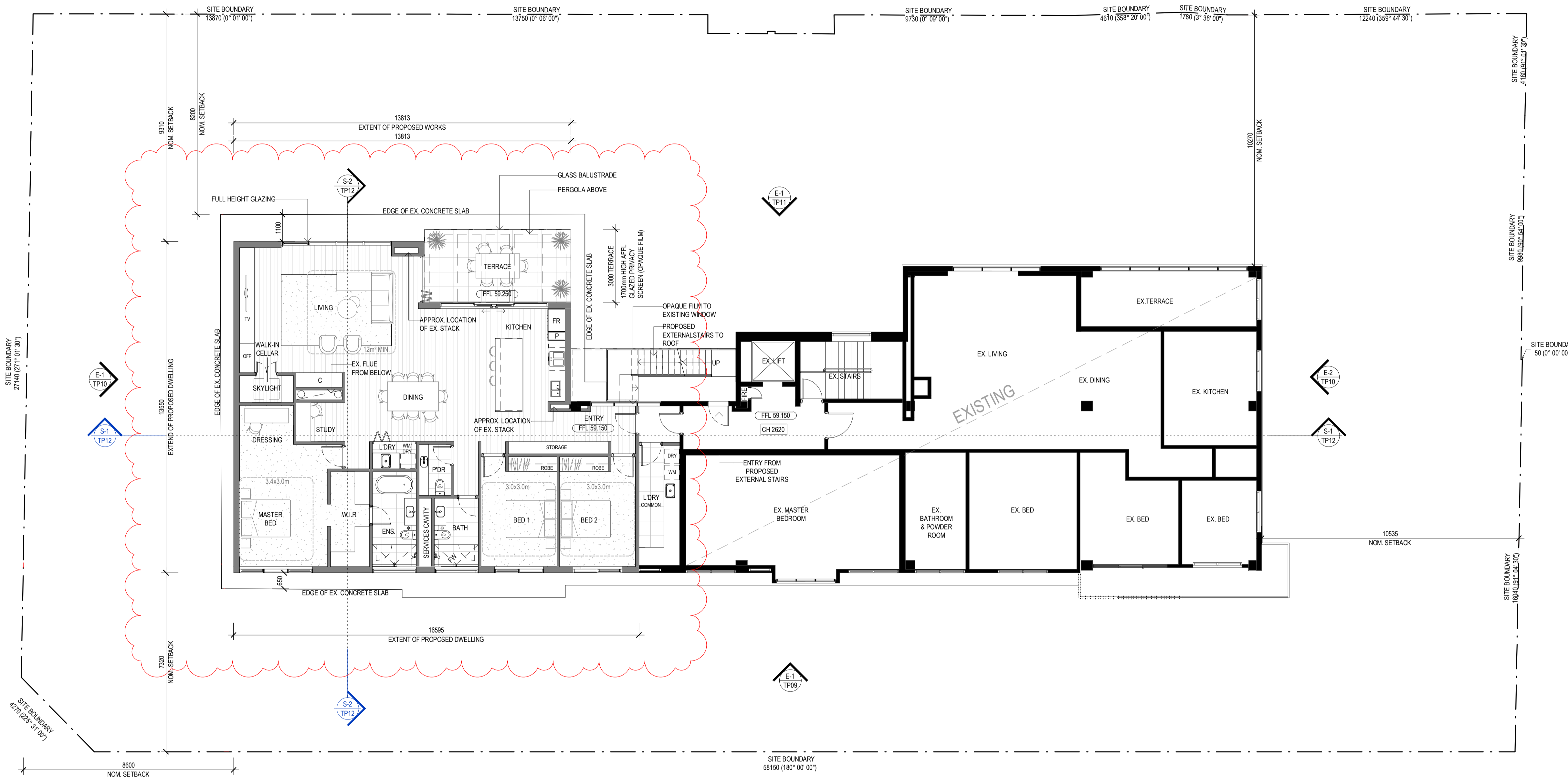

7th FLOOR (PENTHOUSE)
SCALE: 1:100

PROJECT:
PROPOSED PENTHOUSE AND REFURBISHMENT WORKS
723 ORRONG RD, TOORAK

TITLE:
**PROPOSED LEVEL 7
PENTHOUSE PLAN**

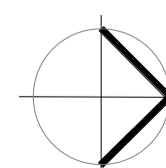

CLIENT:
CANDOR GROUP

DATE: Mar, 2019
DRAWN BY: DY
SCALE: 1:100@A1

JOB NO:	19047
DRAWING NO:	TP04
REVISION:	E

watson young

NO.	DATE:	REVISION:	BY:	CHK:
A	30.07.2019	ISSUED FOR PLANNING PERMIT	DY	EL/TT
B	24.10.2019	REVISED AS CLOUDED	FA	EL/TT
C	14.11.2019	ISSUED FOR PLANNING PERMIT	FA	EL/TT
D	26.11.2019	ISSUED FOR PLANNING PERMIT	FA	EL/TT
E	29.05.2020	REVISED AS CLOUDED	FA	EL/TT

All areas indicated are indicative for design and planning purposes only. They should not be used for any contractual reasons without verification by a licensed surveyor or other design development being completed.

Watson Young Architects Pty Ltd 8 Gratian Street Prahran Victoria 3181 Australia
ACN: 111 990 700 T: 03 9516 8555 info@watsonyoung.com.au www.watsonyoung.com.au
© Watson Young Architects. This drawing is protected by copyright.

ASSESSED

Received by City of Stennington on 04/06/2020. Any document provided is made available for the sole purpose of enabling its consideration and review as part of a planning process under the Planning and Environment Act 1987. This information must not be used for any purpose which may breach any copyright.

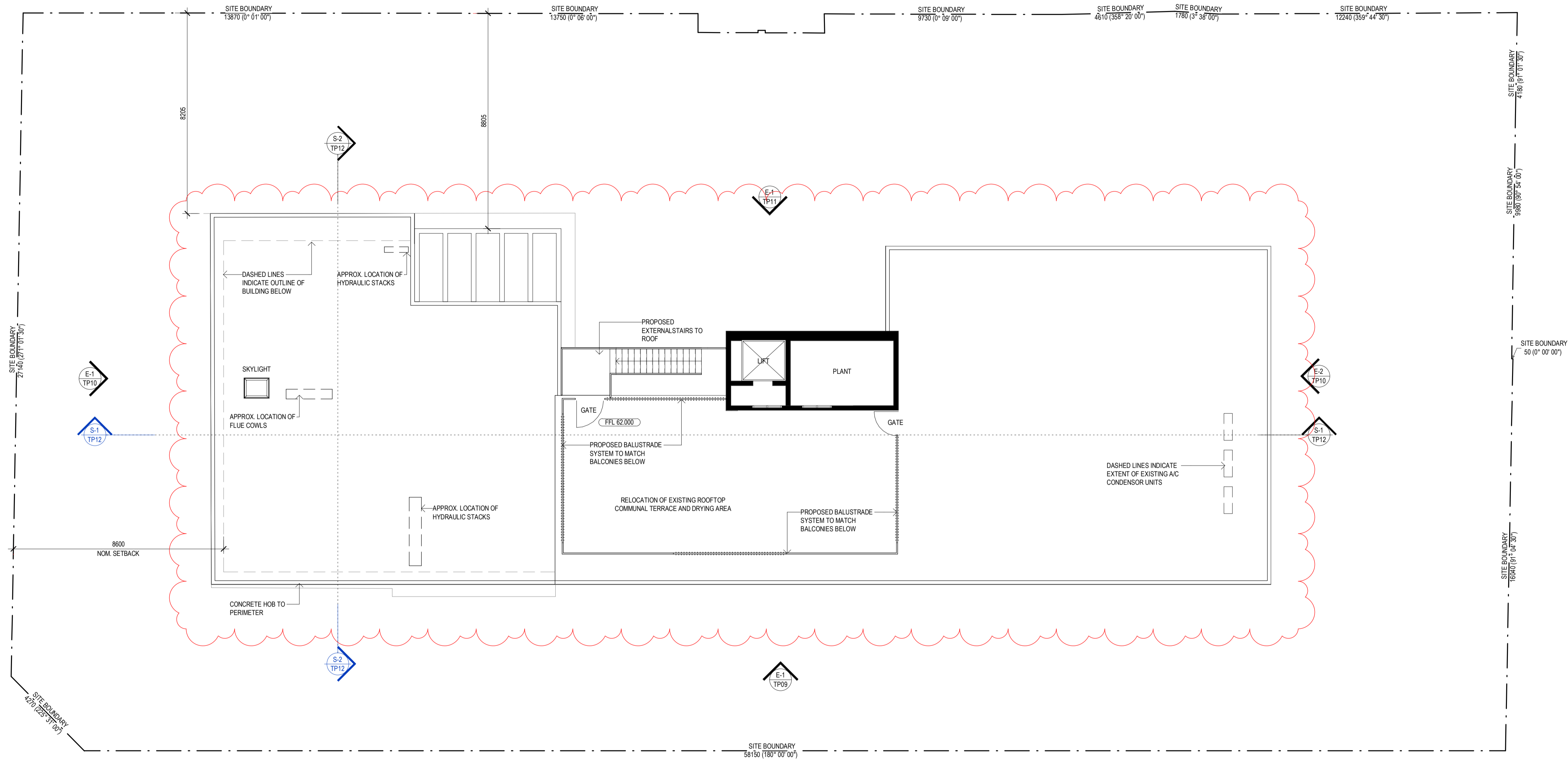

ROOF TOP ACCESS
SCALE: 1 : 100

NO.	DATE	REVISION	BY	CHK
B	24.10.2019	REVISED AS CLOUDED	FA	EL/TT
C	14.11.2019	ISSUED FOR PLANNING PERMIT	FA	EL/TT
D	26.11.2019	ISSUED FOR PLANNING PERMIT	FA	EL/TT
E	29.05.2020	REVISED AS CLOUDED	FA	EL/TT
F	03.06.2020	REVISED AS CLOUDED	FA	EL/TT

All areas indicated are indicative for design and planning purposes only. They should not be used for any contractual reasons without verification by a licensed surveyor or other design development being completed.

Watson Young Architects Pty Ltd 8 Grafton Street Prahran Victoria 3181 Australia
ACN: 111 9367 000 T: 03 9516 8555 info@watsonyoung.com.au www.watsonyoung.com.au
© Watson Young Architects. This drawing is protected by copyright.

PROJECT:
PROPOSED PENTHOUSE AND REFURBISHMENT WORKS
723 ORRONG RD, TOORAK

TITLE:
ROOF TOP ACCESS PLAN

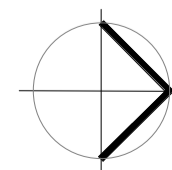

CLIENT:
CANDOR GROUP

DATE: Mar, 2019
DRAWN BY: DY
SCALE: 1 : 100 @A1
SCALE: 1 : 200 @A3

JOB NO:	19047
DRAWING NO:	TP05
REVISION:	F



ASSESSED

Received by City of Stennington on 04/06/2020. Any document provided is for the sole purpose of enabling its consideration and review as part of a planning process under the Planning and Environment Act 1987. This information must not be used for any purpose which may breach any copyright.



EAST ELEVATION - PROPOSED
SCALE: 1 : 100

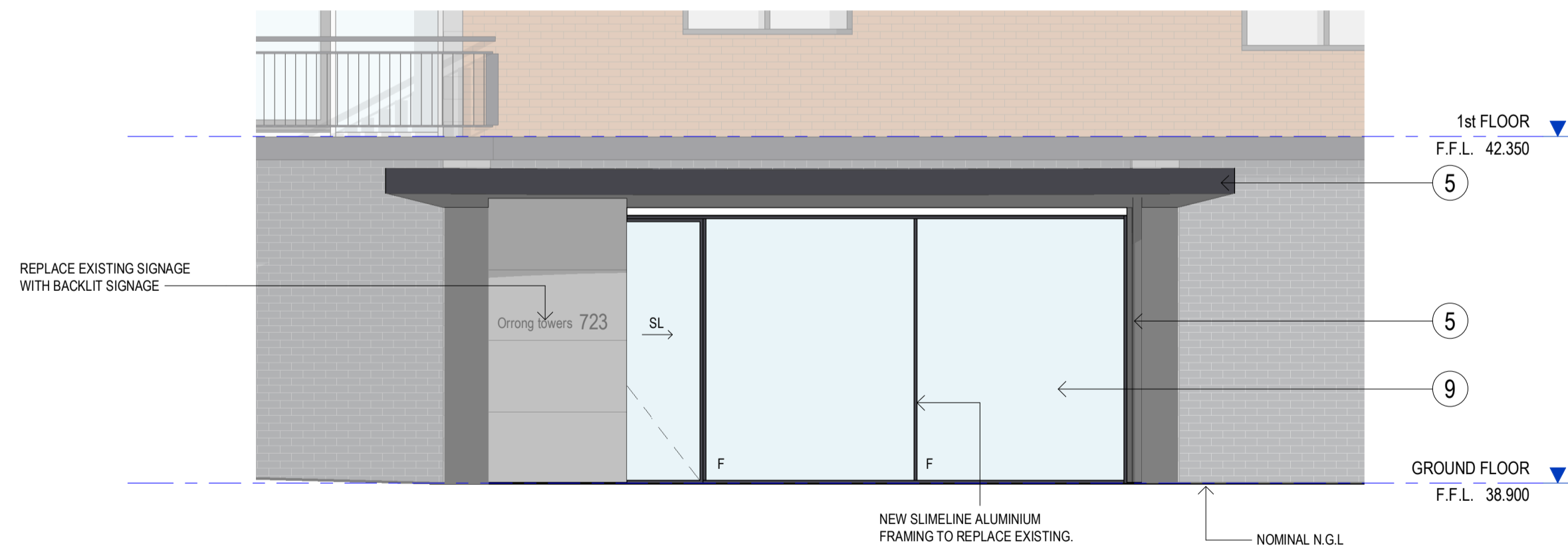

2 PROPOSED MAIN ENTRY UPGRADE WORKS
SCALE: 1 : 50

LEGEND: EXTERNAL FINISHES

1	2	3	4	5	6	7	8	9
EXISTING RED BRICK	EXISTING WHITE/GREY BRICK	EXISTING DARK GREY BRICK	EXISTING BLOCK	PAINT DARK GREY	DARK GREY POWDERCOATED ALUMINIUM	DARK GREY RENDER	STANDING SEAM CHARCOAL TO MATCH	CLEAR GLAZING

NO.	DATE	REVISION	BY	CHK.
A	30.07.2019	ISSUED FOR PLANNING PERMIT	DY	EL/TT
B	24.10.2019	REVISED AS CLOUDED	FA	EL/TT
C	26.11.2019	ISSUED FOR PLANNING PERMIT	FA	EL/TT
D	29.05.2020	REVISED AS CLOUDED	FA	EL/TT
E	03.06.2020	REVISED AS CLOUDED	FA	EL/TT

All areas indicated are indicative for design and planning purposes only and should not be used for any contractual reasons without verification by a licensed surveyor or other design development being completed.

Watson Young Architects Pty Ltd 8 Grafton Street Prahran Victoria 3181 Australia
ACN: 111398700 T: 03 9516 8555 info@watsonyoung.com.au www.watsonyoung.com.au
© Watson Young Architects. This drawing is protected by copyright.

PROJECT:
PROPOSED PENTHOUSE AND REFURBISHMENT WORKS
723 ORRONG RD, TOORAK

TITLE:
ELEVATIONS - PROPOSED
- SHEET 1

CLIENT:
CANDOR GROUP

DATE: Mar, 2019
DRAWN BY: DY
SCALE: 1 : 100 @A1
SCALE: 1 : 200 @A3

JOB NO:	19047
DRAWING NO:	TP09
REVISION:	E

watson young

ASSESSED

Received by City of Stennington on 04/06/2020. Any document provided is made available for the sole purpose of enabling its consideration and review as part of a planning process under the Planning and Environment Act 1987. This information must not be used for any purpose which may breach any copyright.

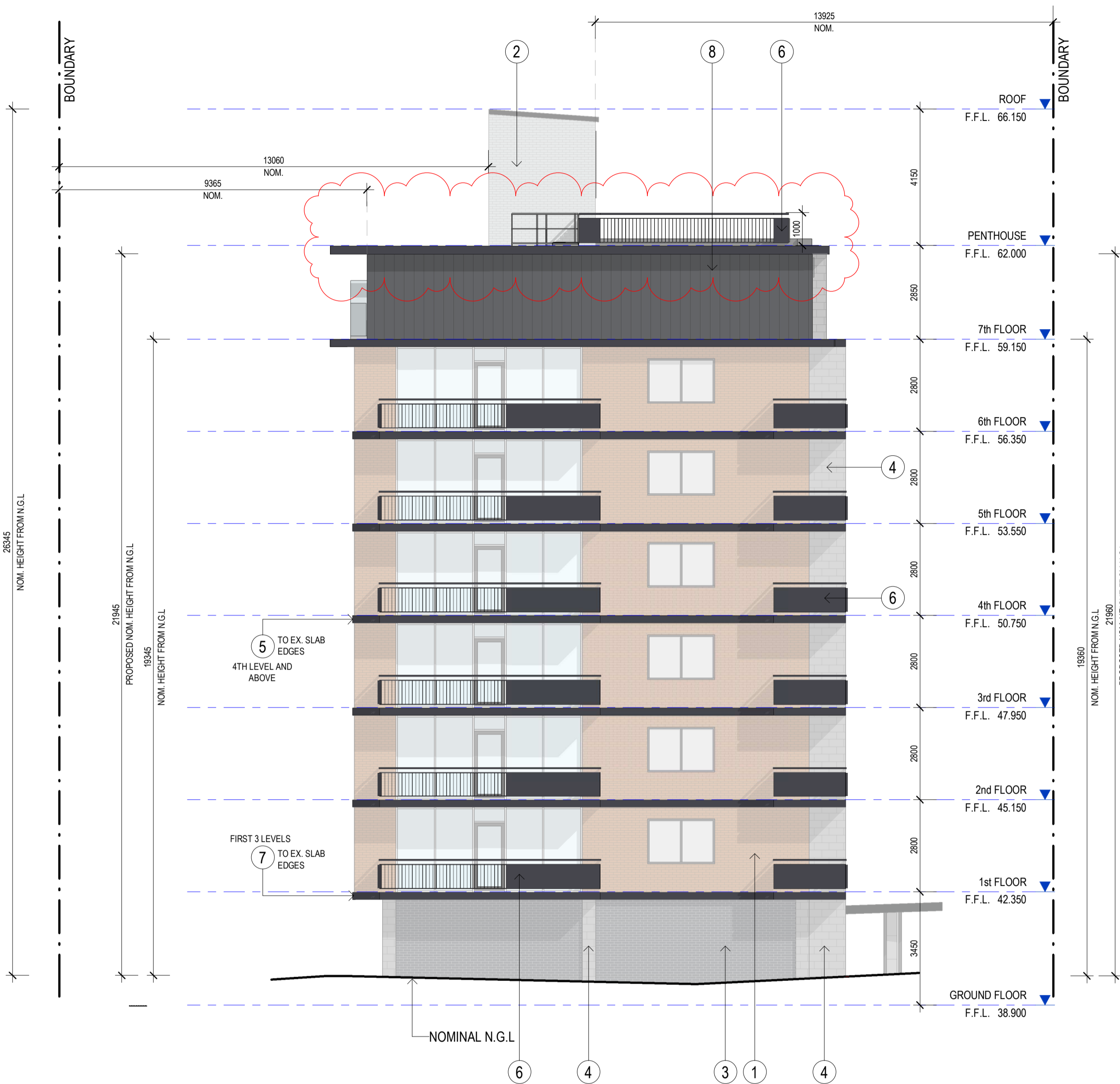

SOUTH ELEVATION - PROPOSED
SCALE: 1 : 100



NORTH ELEVATION - PROPOSED
SCALE: 1 : 100

LEGEND: EXTERNAL FINISHES

1	2	3	4	5	6	7	8	9
EXISTING RED BRICK	EXISTING WHITE/GREY BRICK	EXISTING DARK GREY BRICK	EXISTING BLOCK	PAINT DARK GREY	DARK GREY POWDERCOATED ALUMINIUM	DARK GREY RENDER	STANDING SEAM CHARCOAL TO MATCH	CLEAR GLAZING

NO.	DATE	REVISION	BY	CHK.
A	30.07.2019	ISSUED FOR PLANNING PERMIT	DY	EL/TT
B	14.11.2019	ISSUED FOR PLANNING PERMIT	FA	EL/TT
C	26.11.2019	ISSUED FOR PLANNING PERMIT	FA	EL/TT
D	29.05.2020	REVISED AS CLOUDED	FA	EL/TT
E	03.06.2020	REVISED AS CLOUDED	FA	EL/TT

All areas indicated are indicative for design and planning purposes only. They should not be used for any contractual reasons without verification by a licensed surveyor or other design development being completed.

Watson Young Architects Pty Ltd 8 Grafton Street Prahran Victoria 3181 Australia
ACN: 111390700 T: 03 9516 8555 info@watsonyoung.com.au www.watsonyoung.com.au
© Watson Young Architects. This drawing is protected by copyright.

PROJECT:
PROPOSED PENTHOUSE AND REFURBISHMENT WORKS
723 ORRONG RD, TOORAK

TITLE:
ELEVATIONS - PROPOSED
- SHEET 2

CLIENT:
CANDOR GROUP

DATE: Mar, 2019
DRAWN BY: DY
SCALE: 1 : 100 @A1
SCALE: 1 : 200 @A3

JOB NO:	19047
DRAWING NO:	TP10
REVISION:	E



ASSESSED

Received by City of Stonnington on 04/06/2020. Any document provided is made available for the sole purpose of enabling its consideration and review as part of a planning process under the Planning and Environment Act 1987. This information must not be used for any purpose which may breach any copyright.



WEST ELEVATION - PROPOSED
SCALE: 1 : 100

LEGEND: EXTERNAL FINISHES

1	2	3	4	5	6	7	8	9
EXISTING RED BRICK	EXISTING WHITE/GREY BRICK	EXISTING DARK GREY BRICK	EXISTING BLOCK	PAINT DARK GREY	DARK GREY POWDERCOATED ALUMINIUM	DARK GREY RENDER	STANDING SEAM CHARCOAL TO MATCH	CLEAR GLAZING

NO.	DATE	REVISION	BY	CHK.
B	24.10.2019	REVISED AS CLOUDED	FA	EL/TT
C	14.11.2019	ISSUED FOR PLANNING PERMIT	FA	EL/TT
D	26.11.2019	ISSUED FOR PLANNING PERMIT	FA	EL/TT
E	29.05.2020	REVISED AS CLOUDED	FA	EL/TT
F	03.06.2020	REVISED AS CLOUDED	FA	EL/TT

All areas indicated are indicative for design and planning purposes only. It should not be used for any contractual reasons without verification by a licensed surveyor or other design development being completed.

Watson Young Architects Pty Ltd 8 Grafton Street Prahran Victoria 3181 Australia
ACN: 111392700 T: 03 9516 8555 info@watsonyoung.com.au www.watsonyoung.com.au
© Watson Young Architects. This drawing is protected by copyright.

PROJECT:
PROPOSED PENTHOUSE AND REFURBISHMENT WORKS
723 ORRONG RD, TOORAK

TITLE:
ELEVATIONS - PROPOSED
- SHEET 3

CLIENT:
CANDOR GROUP

DATE: Mar, 2019
DRAWN BY: DY
SCALE: 1 : 100 @A1
SCALE: 1 : 200 @A3

JOB NO:	19047
DRAWING NO:	TP11
REVISION:	F

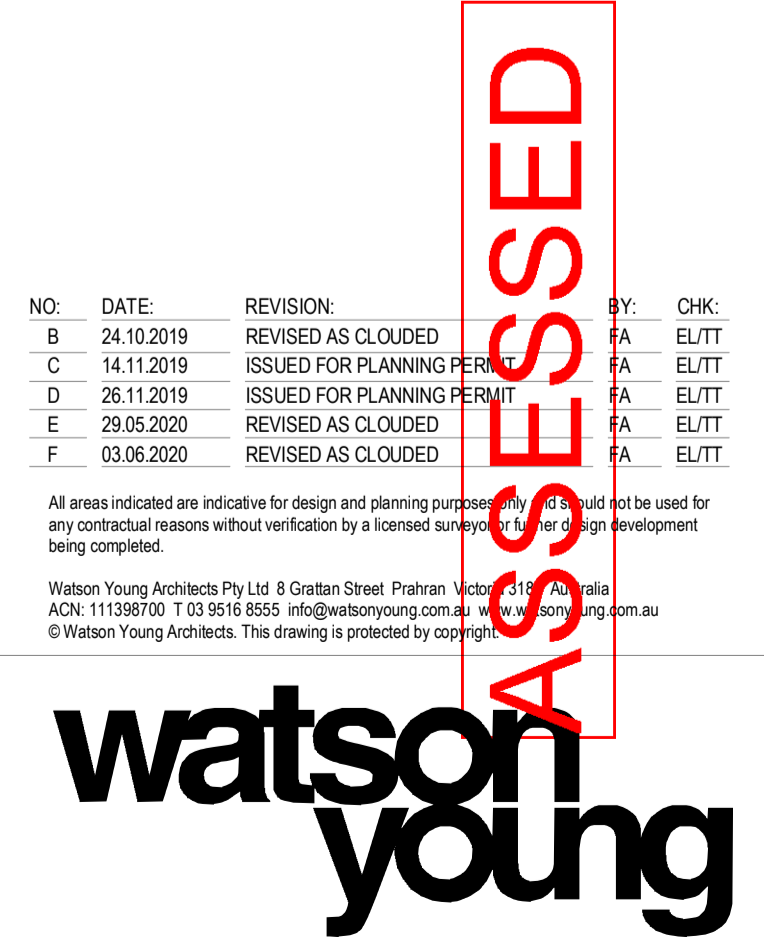

Received by City of Stennington on 04/06/2020. Any document provided is made available for the sole purpose of enabling its consideration and review as part of a planning process under the Planning and Environment Act 1987. This information must not be used for any purpose which may breach any copyright.

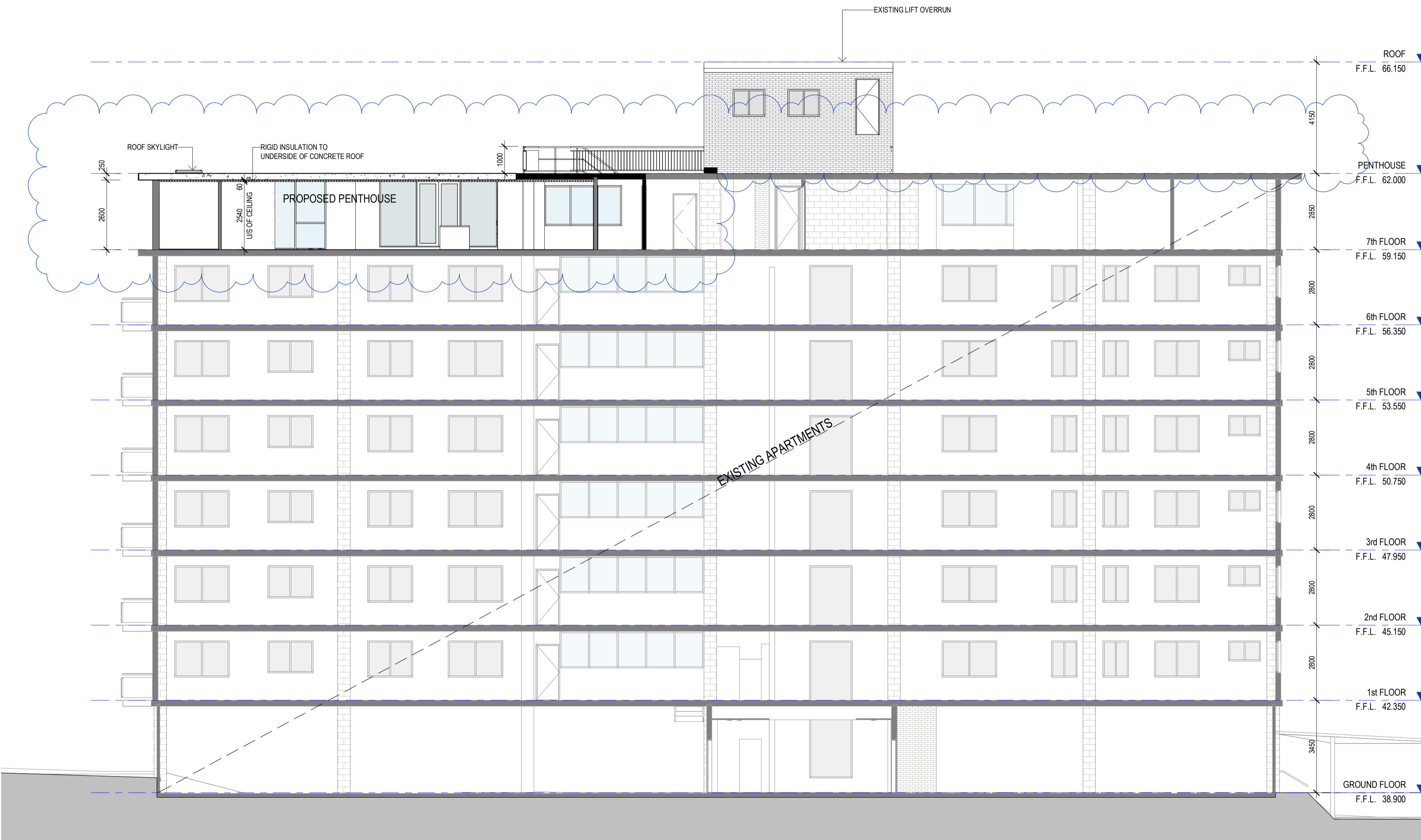

S-1 SECTION 1
TP04 SCALE: 1 : 100

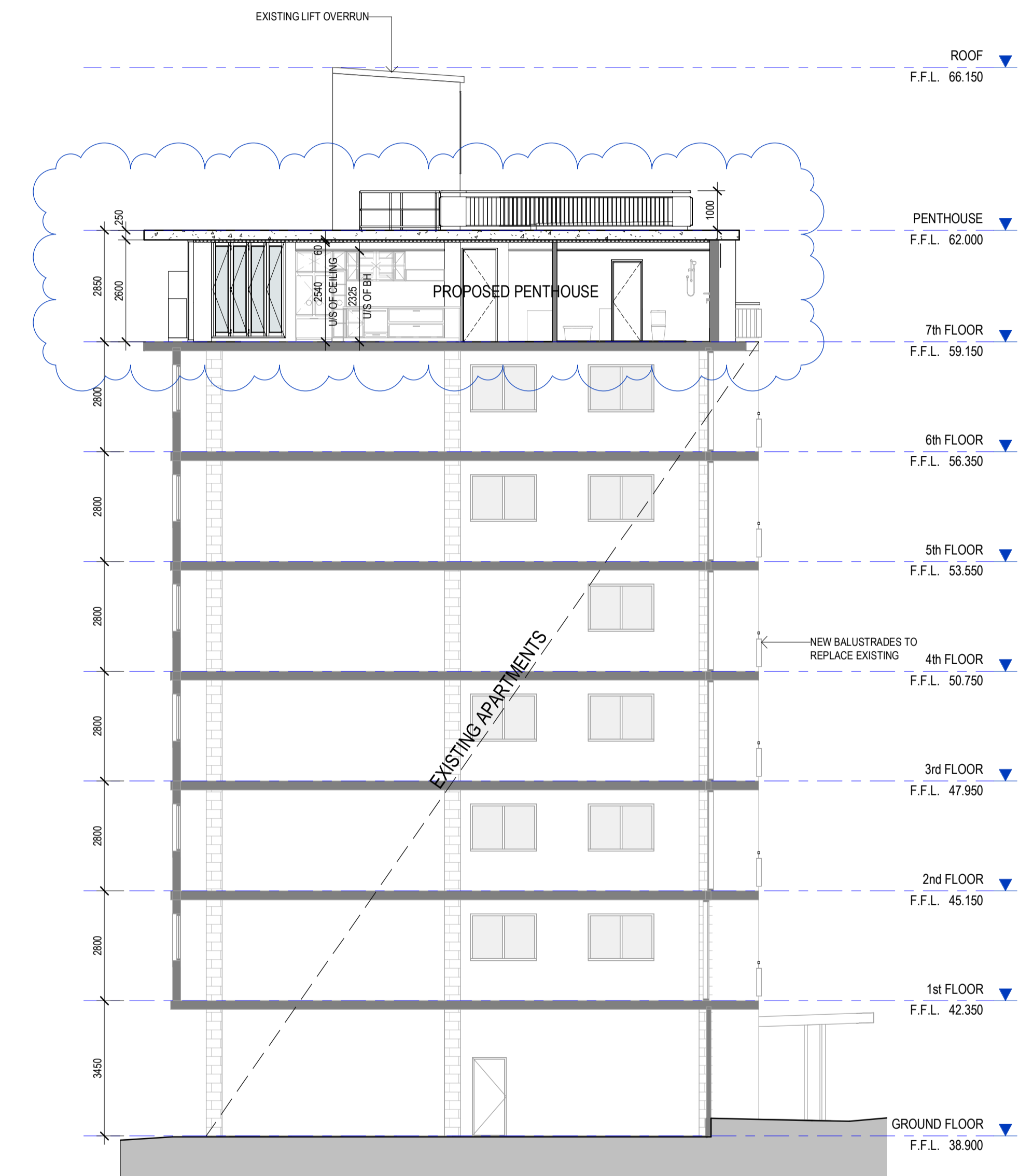

S-2 SECTION 2
TP04 SCALE: 1 : 100

NO.	DATE	REVISION	BY	CHK
B	24.10.2019	REVISED AS CLOUDED	FA	EL/TT
C	14.11.2019	ISSUED FOR PLANNING PERMIT	FA	EL/TT
D	26.11.2019	ISSUED FOR PLANNING PERMIT	FA	EL/TT
E	29.05.2020	REVISED AS CLOUDED	FA	EL/TT
F	03.06.2020	REVISED AS CLOUDED	FA	EL/TT

All areas indicated are indicative for design and planning purposes only and should not be used for any contractual reasons without verification by a licensed surveyor or other design development being completed.

Watson Young Architects Pty Ltd 8 Grafton Street Prahran Victoria 3181 Australia
ACN: 111398700 T: 03 9516 8555 info@watsonyoung.com.au www.watsonyoung.com.au
© Watson Young Architects. This drawing is protected by copyright.

PROJECT:
PROPOSED PENTHOUSE AND REFURBISHMENT WORKS
723 ORRONG RD, TOORAK

TITLE:
SECTIONS - SHEET 1

CLIENT:
CANDOR GROUP

DATE: Mar, 2019
DRAWN BY: DY
SCALE: 1 : 100 @A1
SCALE: 1 : 200 @A3

JOB NO:
19047
DRAWING NO:
TP12
REVISION:
F

watson young

ASSESSED

Received by City of Stonnington on 04/06/2020. Any document provided is made available for the sole purpose of enabling its consideration and review as part of a planning process under the Planning and Environment Act 1987. This information must not be used for any purpose which may breach any copyright.

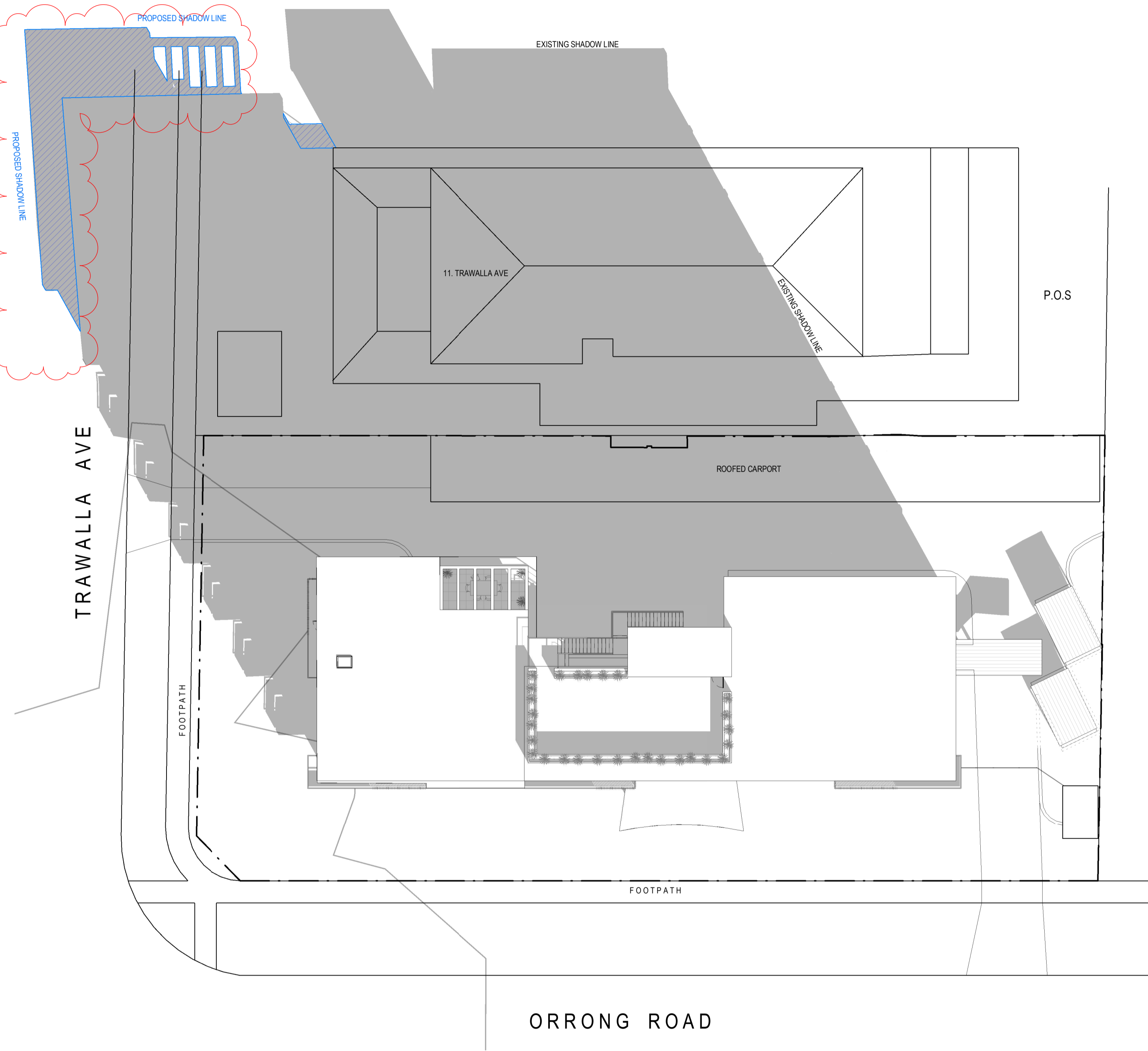

SHADOW DIAGRAM - 9am 22 September
SCALE: 1 : 200

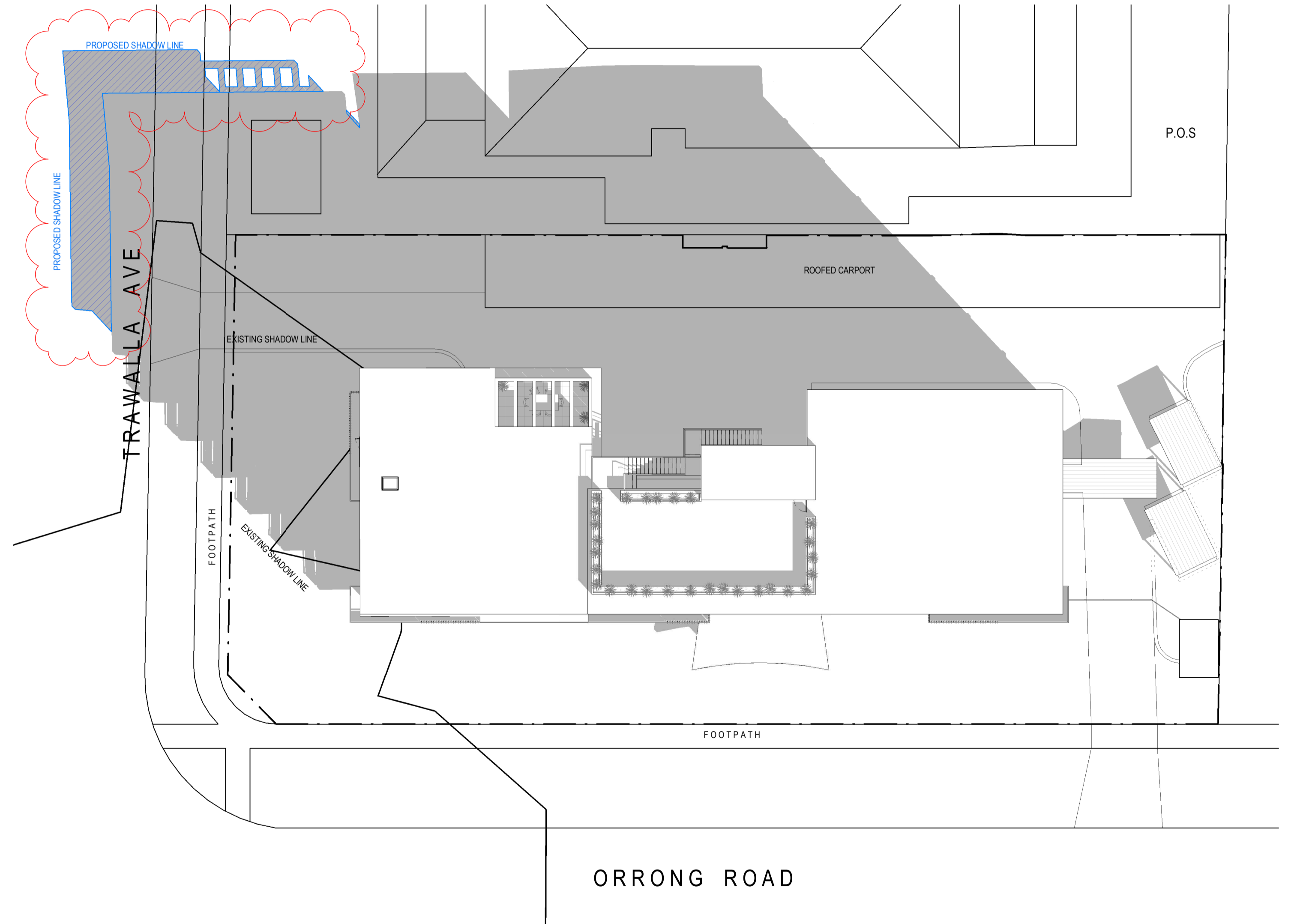

SHADOW DIAGRAM - 10am 22 September
SCALE: 1 : 200

PROJECT:
PROPOSED PENTHOUSE AND REFURBISHMENT WORKS
723 ORRONG RD, TOORAK

TITLE:
SHADOW DIAGRAM

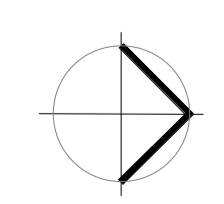

CLIENT:
CANDOR GROUP

DATE: Mar, 2019
DRAWN BY: DY
SCALE: 1 : 200 @A1
SCALE: 1 : 400 @A3

JOB NO:	19047
DRAWING NO:	TP13
REVISION:	E

watson young

NO.	DATE:	REVISION:	BY:	CHK:
A	30.07.2019	ISSUED FOR PLANNING PERMIT	FA	EL/TT
B	24.10.2019	REVISED AS CLOUDED	FA	EL/TT
C	14.11.2019	ISSUED FOR PLANNING PERMIT	FA	EL/TT
D	26.11.2019	ISSUED FOR PLANNING PERMIT	FA	EL/TT
E	29.05.2020	REVISED AS CLOUDED	FA	EL/TT

All areas indicated are indicative for design and planning purposes only. They should not be used for any contractual reasons without verification by a licensed surveyor or other design development being completed.
Watson Young Architects Pty Ltd 8 Grafton Street Prahran Victoria 3181 Australia
ACN: 111398700 T: 03 9516 8555 info@watsonyoung.com.au www.watsonyoung.com.au
© Watson Young Architects. This drawing is protected by copyright.

ASSESSED

Received by City of Stennington on 04/06/2020. Any document provided is made available for the sole purpose of enabling its consideration and review as part of a planning process under the Planning and Environment Act 1987. This information must not be used for any purpose which may breach any copyright.

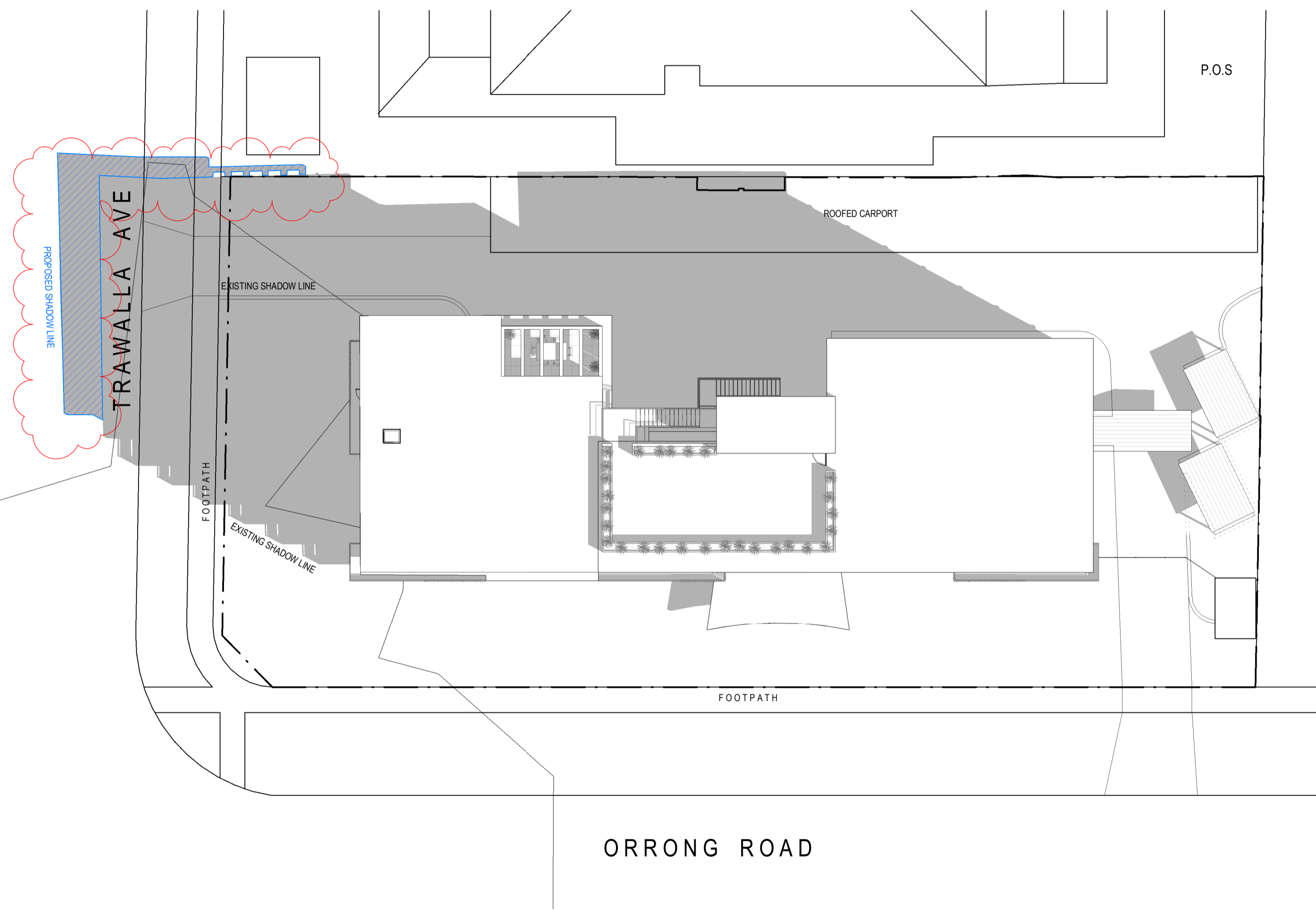

SHADOW DIAGRAM - 11am 22 September
SCALE: 1 : 200

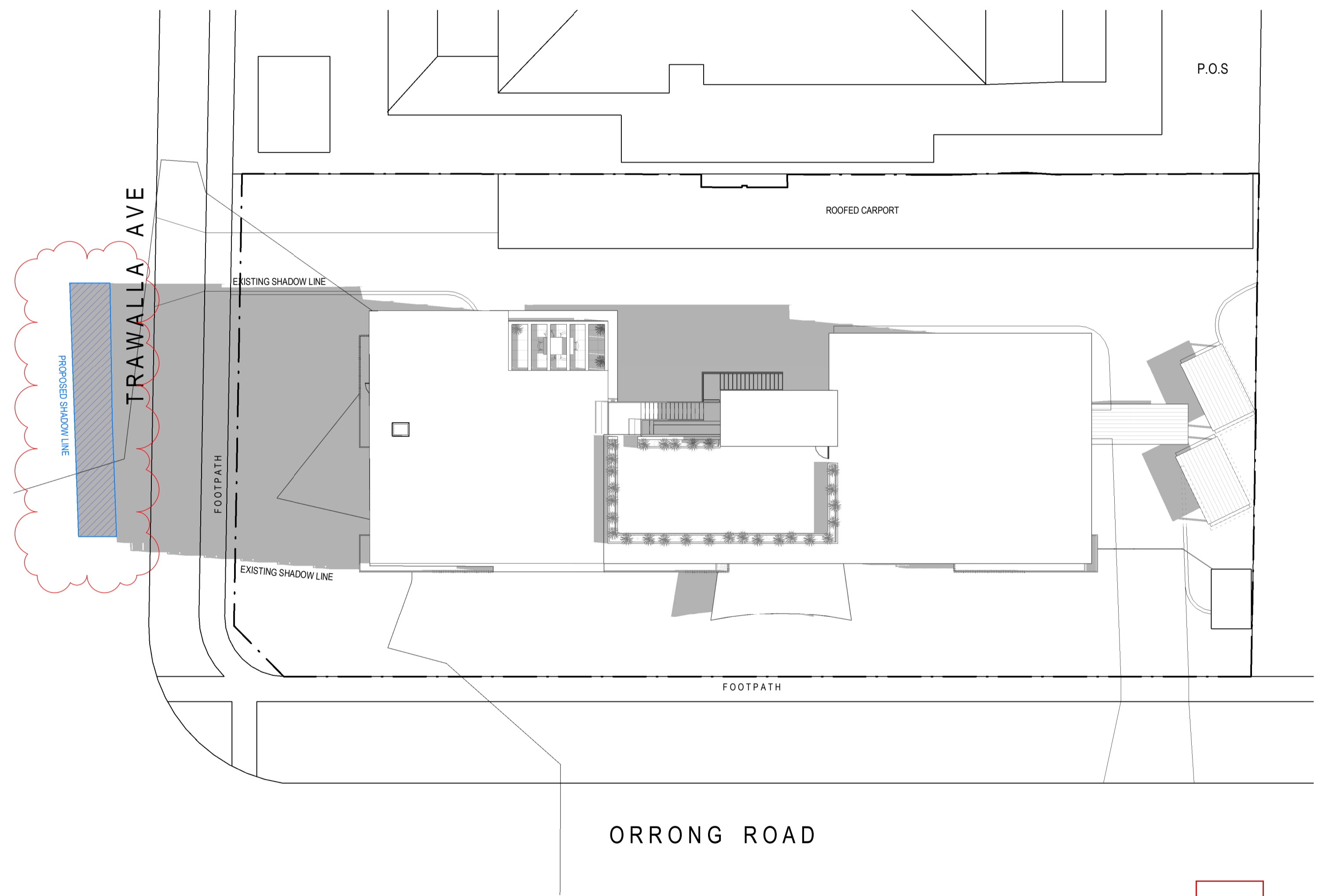

SHADOW DIAGRAM - 12pm 22 September
SCALE: 1 : 200

NO.	DATE	REVISION	BY	CHK.
A	30.07.2019	ISSUED FOR PLANNING PERMIT	DY	EL/TT
B	24.10.2019	REVISED AS CLOUDED	FA	EL/TT
C	14.11.2019	ISSUED FOR PLANNING PERMIT	FA	EL/TT
D	26.11.2019	ISSUED FOR PLANNING PERMIT	FA	EL/TT
E	29.05.2020	REVISED AS CLOUDED	FA	EL/TT

All areas indicated are indicative for design and planning purposes only. They should not be used for any contractual reasons without verification by a licensed surveyor or for design development being completed.
Watson Young Architects Pty Ltd 8 Grafton Street Prahran Victoria 3181 Australia
ACN: 111398700 T: 03 9516 8555 info@watsonyoung.com.au www.watsonyoung.com.au
© Watson Young Architects. This drawing is protected by copyright.

APPROVED

PROJECT:
PROPOSED PENTHOUSE AND REFURBISHMENT WORKS
723 ORRONG RD, TOORAK

TITLE:
SHADOW DIAGRAM

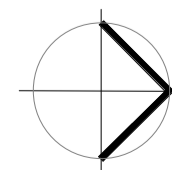

CLIENT:
CANDOR GROUP

DATE: Mar, 2019
DRAWN BY: DY
SCALE: 1 : 200 @A1
SCALE: 1 : 400 @A3

JOB NO:
19047
DRAWING NO:
TP14
REVISION:
E



Received by City of Stennington on 04/06/2020. Any document provided is made available for the sole purpose of enabling its consideration and review as part of a planning process under the Planning and Environment Act 1987. This information must not be used for any purpose which may breach any copyright.

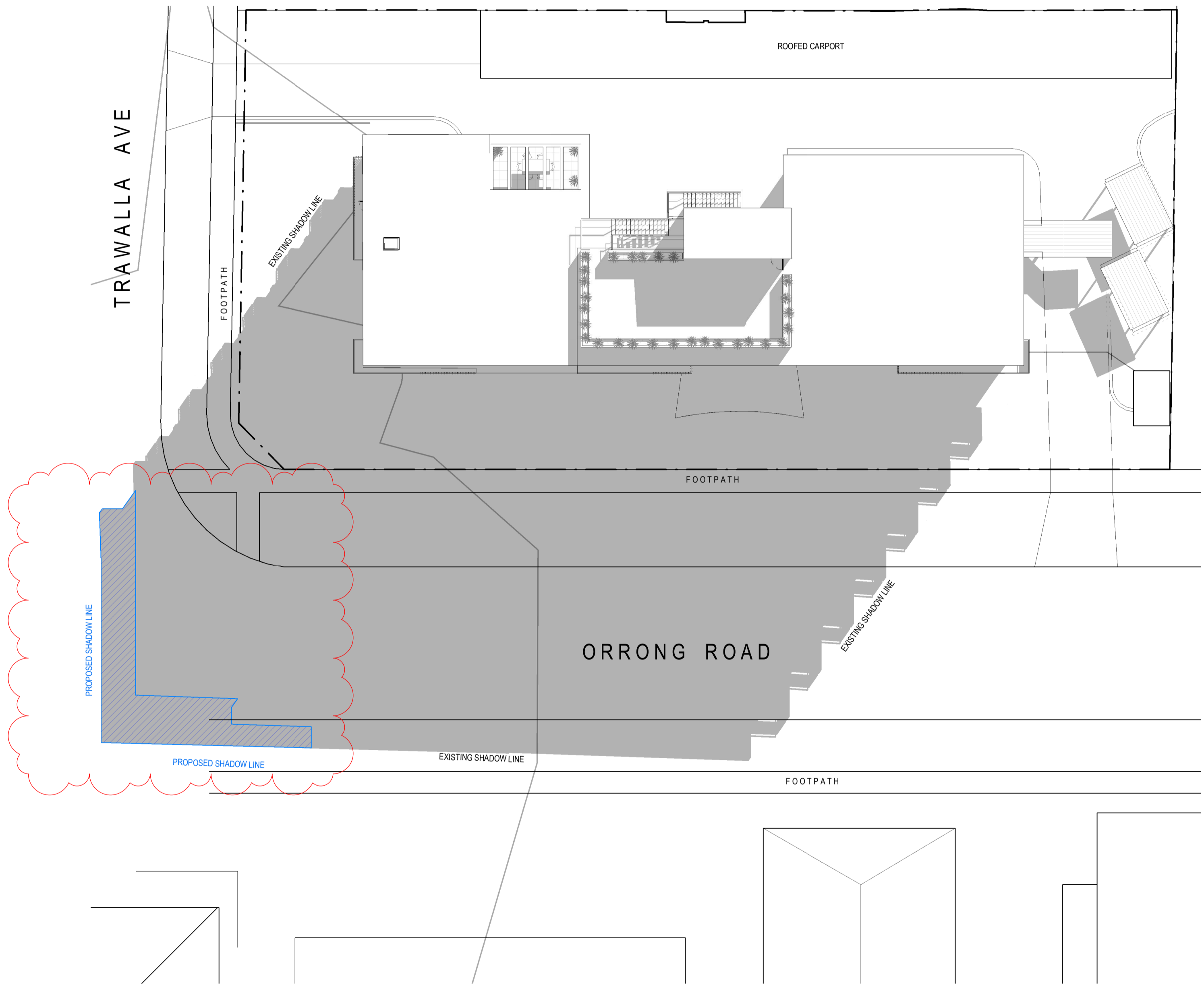
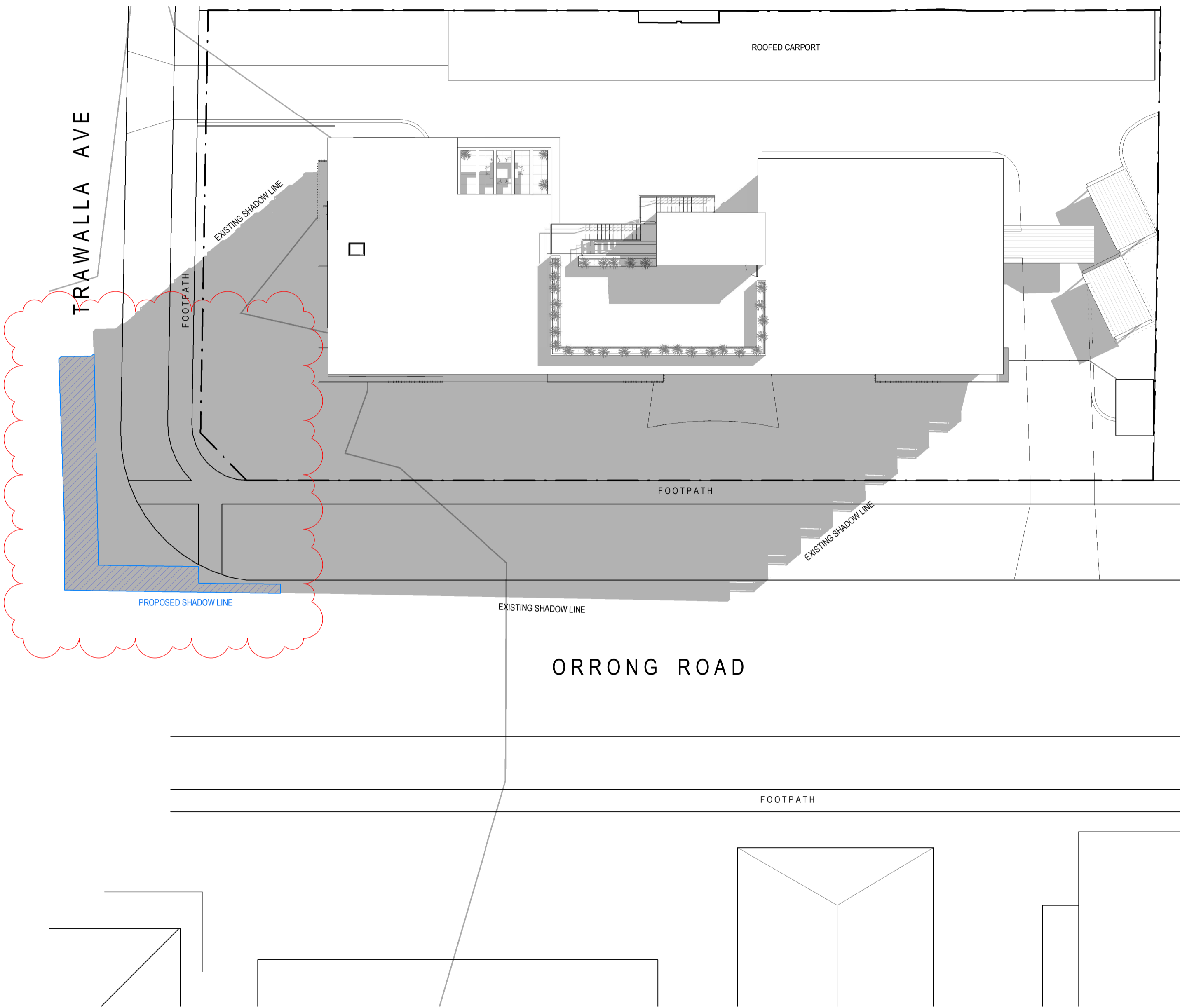

SHADOW DIAGRAM - 2pm 22 September
SCALE: 1 : 200

SHADOW DIAGRAM - 3pm 22 September
SCALE: 1 : 200

NO.	DATE	REVISION	BY	CHK
A	24.10.2019	REVISED AS CLOUDED	FA	EL/TT
B	14.11.2019	ISSUED FOR PLANNING PERMIT	FA	EL/TT
C	26.11.2019	ISSUED FOR PLANNING PERMIT	FA	EL/TT
D	29.05.2020	REVISED AS CLOUDED	FA	EL/TT

All areas indicated are indicative for design and planning purposes only. They should not be used for any contractual reasons without verification by a licensed surveyor or further design development being completed.

Watson Young Architects Pty Ltd 8 Grafton Street Prahran Victoria 3181 Australia
ACN: 111396700 T: 03 9516 8555 info@watsonyoung.com.au www.watsonyoung.com.au
© Watson Young Architects. This drawing is protected by copyright.

PROJECT:
PROPOSED PENTHOUSE AND REFURBISHMENT WORKS
723 ORRONG RD, TOORAK

TITLE:
SHADOW DIAGRAM

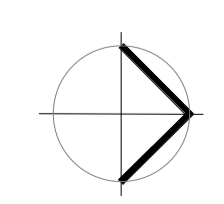

CLIENT:
CANDOR GROUP

DATE: Mar, 2019
DRAWN BY: Author
SCALE: 1 : 200@A1

JOB NO:	19047
DRAWING NO:	TP15
REVISION:	D

