



The State of Victoria does not warrant the accuracy or completeness of information in this publication and any person using or relying upon such information does so on the basis that the State of Victoria shall bear no responsibility or liability whatsoever for any errors, faults, defects or omissions in the information. No Guarantee or warranty is given as to the accuracy or completeness of the details shown on this map. The City of Stonnington shall not be liable in any way for loss of any kind including, damages, costs, interest, loss of profits arising from error, inaccuracy, incompleteness of this information.



9 Bruce Street, Toorak
 Objections: ●

8/06/2021
 1:670



Received by City of Stonnington on 25/05/2021. Any document provided is made available for the sole purpose of enabling its consideration and review as part of a planning process under the Planning and Environment Act 1987. This information must not be used for any purpose which may breach any copyright.

VCAT Plans Received 25/05/2021



01. 4 CLOVERDALE AVE - MODERN 3 STORY DWELLING



03. 10 BRUCE ST- 3 STOREY APARMENT BLOCK



04. BRUCE ST-4 STOREY APARMENT BLOCK



02. 26A CLOVERDALE AVE - MODERN 2.5 STORY DWELLING



03. 30 CLOVERDALE AVE - MODERN 2 STORY DWELLING



02. 12A BRUCE ST- MODERN 3 STOREY APARMENT DEVELOPMENT



04. 8 BRUCE ST- 3 STOREY APARMENT BLOCK



12 CLOVERDALE AVE -MODERN 2 STORY DWELLING WITH HIGH FENCE

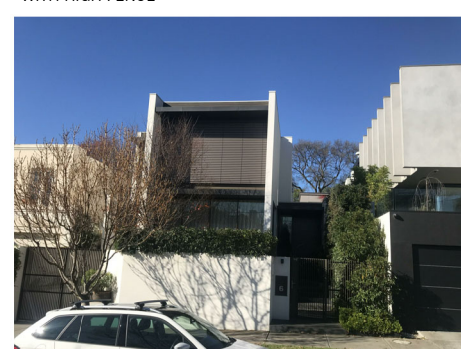

06 CLOVERDALE AVE - MODERN 2.5 STORY DWELLING WITH HIGH FENCE



DESIGN RESPONSE PLAN

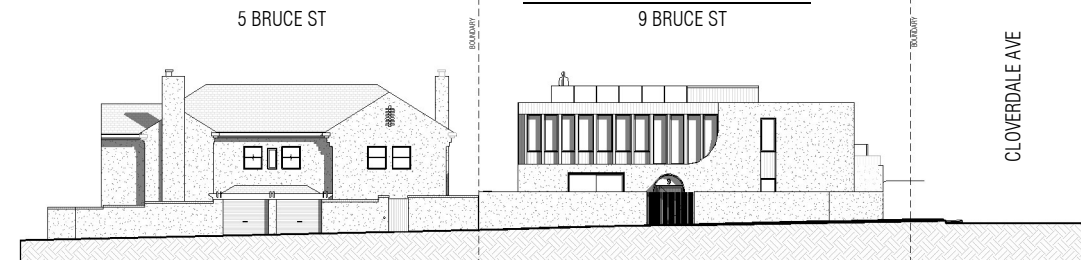

STREETSCAPE - BRUCE ST

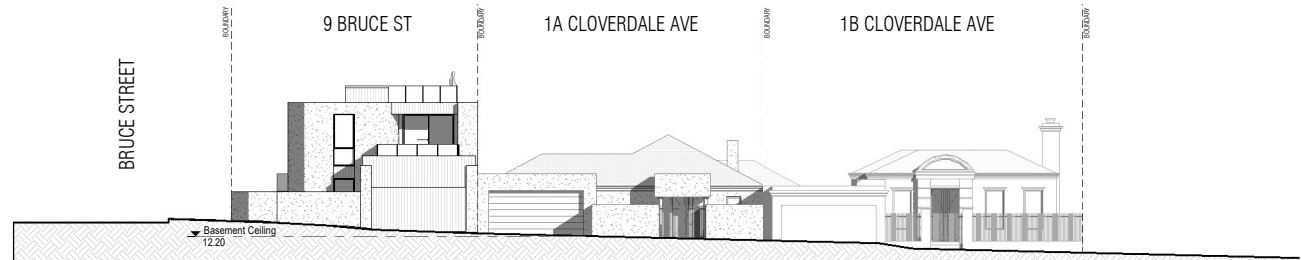

STREETSCAPE - CLOVERDALE AVE

SHEET NAME | DESIGN RESPONSE & NEIGHBOURHOOD CHARACTER

The drawings are to be viewed with regard to the scale at which the document has been issued and for the specific purpose of the issue. The information contained within is considered to be correct at the time of documentation. As an uncontrolled document, R Architecture accepts no responsibility for alterations by persons once issued. By accepting and utilizing any drawings or other data or any form of electronic media generated and provided by R Architecture the Client agrees not to use these drawings and data, in whole or in part, for any purpose or project other than the project which is the subject of this agreement. The Client agrees to waive all claims against R Architecture resulting in any way or from any unauthorised changes or reuse of the drawings and data for any other project by anyone other than R Architecture. In addition, the Client agrees, to the fullest extent permitted by the law, to indemnify and hold R Architecture harmless from any damage, liability, or cost, including costs of defence, arising from any changes made by anyone other than R Architecture or from any reuse of the drawings and data without prior written consent of R Architecture. By accepting and utilizing any drawings or other data on any form of electronic media generated and provided by R Architecture, the Client agrees that all such drawings and data are instruments of service of R Architecture, who shall be deemed the author of the drawings and data and shall retain all common law, statutory law and other rights, including copyrights and intellectual property.

No.	Description	Date	By	No.	Description	Date	By
A	TOWN PLANNING DRAFT	09.06.20					
B	FURTHER INFORMATION	20.08.20					
C	ROOF MATERIAL AMENDMENT	18.09.11					
D	WITHOUT PREJUDICE	19.04.21					
E	VCAT SUBMISSION	24.05.21					

PROJECT | PROPOSED DWELLING
 ADDRESS | 9 BRUCE STREET, TOORAK VIC
 CLIENT | KUNAL SHAH & MANSHI SHAH

architecture | interior design | urban design | landscape
 ph 9002 0285 e info@roorak.com.au

Drawing No | TP02
 Scale@A1 | 1:200
 Scale@A3 | 1:400
 Revision | E Date: 24.05.21
 Drawn | Author

NORTH

ISSUED FOR TOWN PLANNING

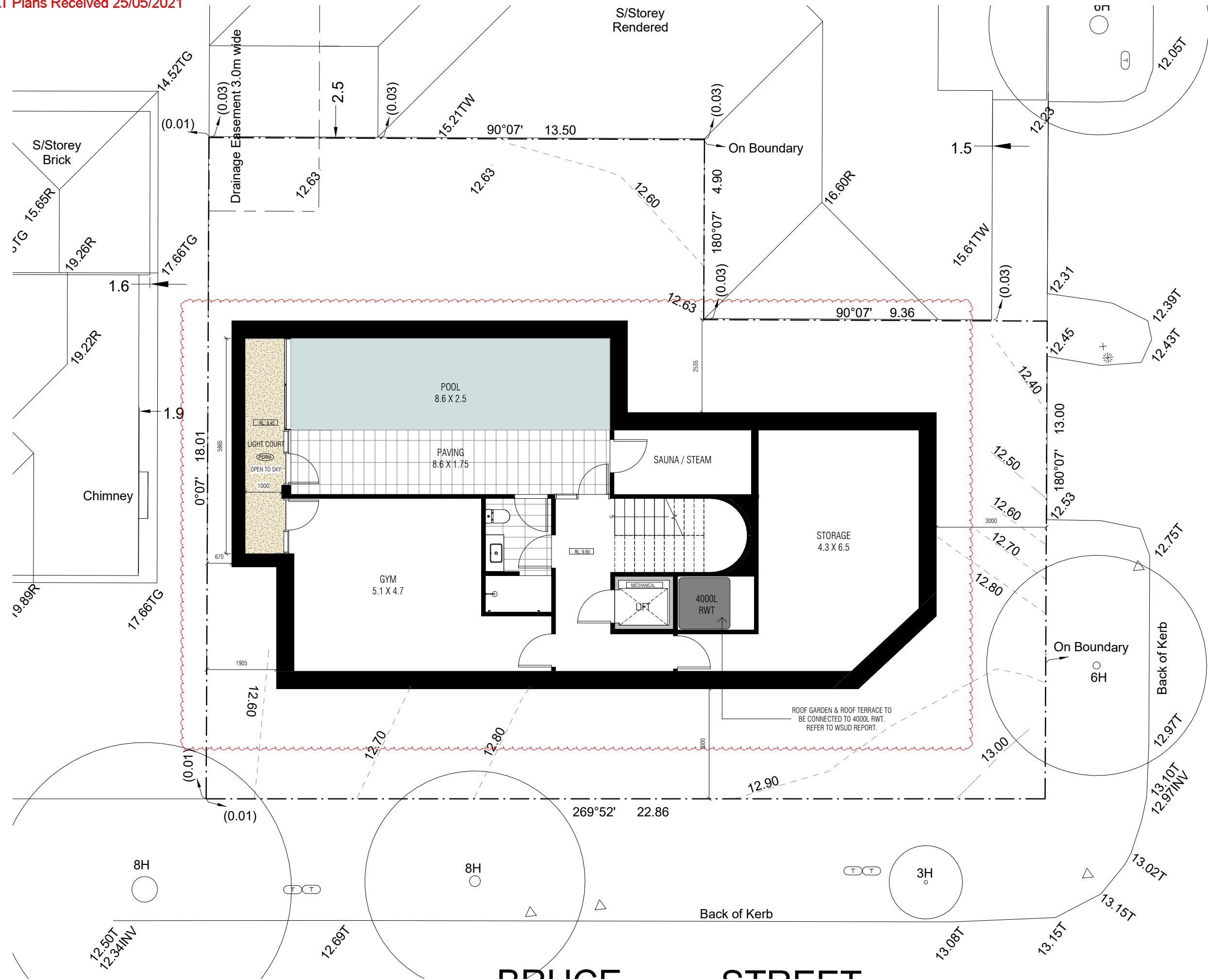

CLOVERDALE AVENUE

FINISHES LEGEND

- (CON-1) CONCRETE DRIVEWAY
- (PV-1) PAVING
- (PERM) PERMEABLE PAVING / SURFACE
- (RN-1) RENDER FINISH
- (CLD-1) TIMBER CLADDING
- (CP-1) TIMBER CANOPY
- (WN-1) ALUMINIUM FRAME WINDOWS
- (BAL-1) FRAMELESS GLASS BALUSTRADE
- (RG-1) ROOF GARDEN (PYTOGREEN PROPRIETARY SYSTEM OR SIMILAR)
- (BR-1) BALLASTED ROOF

MATERIALS & FINISHED SCHEDULE

WALLS	RENDER FINISH: LIMESTONE RENDER FINISH COLOUR: WHITE (OR SIMILAR)
ROOF	ENCLOSED ROOFS : GREEN ROOF WITH PLANTING (LEVEL 1)
CANOPY	CURVED TIMBER CANOPY COLOUR: IRON ASH (OR SIMILAR)
WINDOWS	ALUMINIUM FRAME WINDOWS WITH GLAZING COLOUR: BLACK
DOORS	TIMBER CLADDING TO MAIN ENTRY DOOR COLOUR: IRON ASH TIMBER CLAD PANEL LIFT GARAGE DOOR COLOUR: IRON ASH
DRIVEWAYS	CONCRETE FINISH COLOUR: NATURAL FINISH
PAVERS	CONCRETE OR STONE PAVERS COLOUR: NATURAL CONCRETE FINISH

DEVELOPMENT SUMMARY
9 BRUCE ST, TOORAK, VIC.

SITE AREA	365 M ²
NUMBER OF DWELLINGS	1 DWELLINGS
CAR SPACES	3 RESIDENT
SITE COVERAGE	188 M ² 51.50 %
GARDEN AREA	145.9 M ² 39.97%
PERMEABLE SURFACES	128 M ² 35.06%
DRIVEWAY	6 M ²

AREA SUMMARY

AREA TYPE	AREA
INTERNAL AREA	
BASEMENT	155 m ²
DOUBLE GARAGE	38 m ²
FIRST FLOOR	149 m ²
GROUND FLOOR	149 m ²
	492 m ²
PRIVATE OPEN SPACE	
BALCONY	10 m ²
COURTYARD	67 m ²
FRONT YARD	31 m ²
SERVICES YARD	35 m ²
TERRACE	58 m ²
	200 m ²

SHEET NAME: BASEMENT PLAN

ISSUED FOR TOWN PLANNING

The drawings are to be viewed with regard to the scale at which the document has been issued and for the specific purpose of the issue. The information contained within is considered to be correct at the time of documentation. As an uncontrolled document, R Architecture accepts no responsibility for alterations by persons once issued. By accepting and utilizing any drawings or other data or any form of electronic media generated and provided by R Architecture the Client agrees not to use these drawings and data, in whole or in part, for any purpose or project other than the project which is the subject of this agreement. The Client agrees to waive all claims against R Architecture resulting in any way or from any unauthorised changes or reuse of the drawings and data for any other project by anyone other than R Architecture, in addition, the Client agrees, to the fullest extent permitted by the law, to indemnify and hold R Architecture harmless from any damage, liability, or cost, including costs of defence, arising from any changes made by anyone other than R Architecture or from any reuse of the drawings and data without prior written consent of R Architecture. By accepting and utilizing any drawings or other data on any form of electronic media generated and provided by R Architecture, the Client agrees that all such drawings and data are instruments of service of R Architecture, who shall be deemed the author of the drawings and data and shall retain all common law, statutory law and other rights, including copyrights and intellectual property.

No.	Description	Date	By	No.	Description	Date	By
A	SECOND FLOOR REDUCTION	30.10.20					
B	WITHOUT PREJUDICE	19.04.21					
C	VCAT SUBMISSION	24.05.21					

PROJECT: PROPOSED DWELLING
ADDRESS: 9 BRUCE STREET, TOORAK VIC
CLIENT: KUNAL SHAH & MANSHI SHAH

r architecture
architecture | interior design | urban design | landscape
ph 9002 0228 e info@rarchitecture.com.au

Drawing No: TP03
Scale: A1 1:50
Scale: A3 1:100
Revision: C Date: 24.05.21
Drawn: Author

NORTH

Received by City of Stonnington on 25/05/2021. Any document provided is made available for the sole purpose of enabling its consideration and review as part of a planning process under the Planning and Environment Act 1987. This information must not be used for any purpose which may breach any copyright.

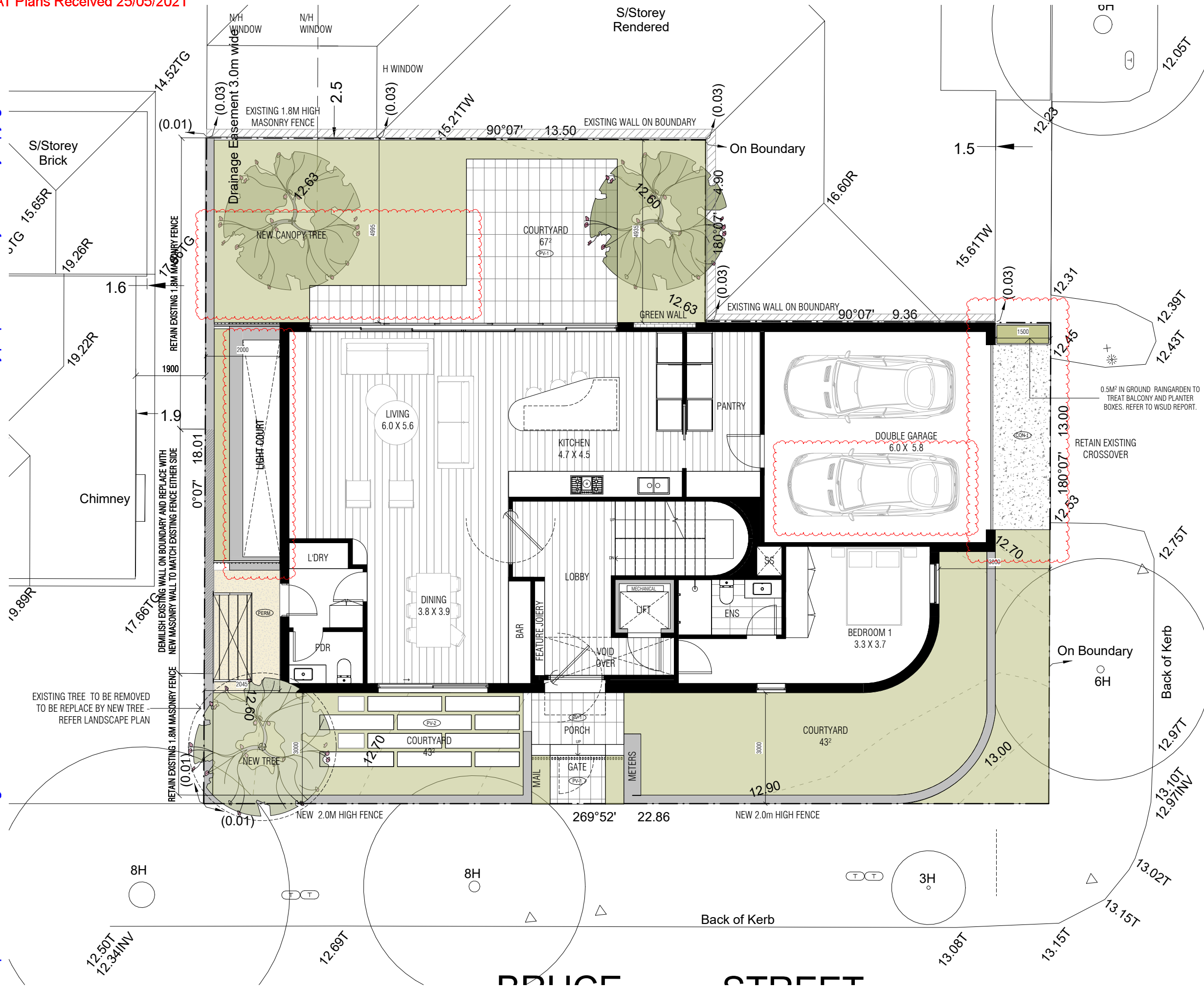

CLOVERDALE AVENUE

FINISHES LEGEND

- CON-1 CONCRETE DRIVEWAY
- PV-1 PAVING
- PERM PERMEABLE PAVING / SURFACE
- RN-1 RENDER FINISH
- CLD-1 TIMBER CLADDING
- CP-1 TIMBER CANOPY
- WN-1 ALUMINUM FRAME WINDOWS
- BAL-1 FRAMELESS GLASS BALUSTRADE
- RG-1 ROOF GARDEN (PYTOGREEN PROPRIETARY SYSTEM OR SIMILAR)
- BR-1 BALLASTED ROOF

MATERIALS & FINISHED SCHEDULE

WALLS	RENDER FINISH: LIMESTONE RENDER FINISH COLOUR: WHITE (OR SIMILAR) TIMBER CLADDING: IRON ASH TIMBER CLADDING COLOUR: NATURAL TIMBER (OR SIMILAR)
ROOF	ENCLOSED ROOFS: GREEN ROOF WITH PLANTING (LEVEL 1)
CANOPY	CURVED TIMBER CANOPY COLOUR: IRON ASH (OR SIMILAR)
WINDOWS	ALUMINUM FRAME WINDOWS WITH GLAZING COLOUR: BLACK
DOORS	TIMBER CLAD TO MAIN ENTRY DOOR COLOUR: IRON ASH TIMBER CLAD PANEL LIFT GARAGE DOOR COLOUR: IRON ASH
DRIVEWAYS	CONCRETE FINISH COLOUR: NATURAL FINISH
PAVERS	CONCRETE OR STONE PAVERS COLOUR: NATURAL CONCRETE FINISH

DEVELOPMENT SUMMARY
9 BRUCE ST, TOORAK, VIC.

SITE AREA	365 M ²
NUMBER OF DWELLINGS	1 DWELLINGS
CAR SPACES	3 RESIDENT
SITE COVERAGE	188 M ² 51.50%
GARDEN AREA	145.9 M ² 39.97%
PERMEABLE SURFACES	128 M ² 35.06%
DRIVEWAY	6 M ²

AREA SUMMARY

AREA TYPE	AREA
INTERNAL AREA	
BASEMENT	155 M ²
DOUBLE GARAGE	38 M ²
FIRST FLOOR	149 M ²
GROUND FLOOR	492 M ²
PRIVATE OPEN SPACE	
BALCONY	10 M ²
COURTYARD	67 M ²
FRONT YARD	31 M ²
SERVICES YARD	35 M ²
TERRACE	58 M ²
	200 M ²

No.	Description	Date	By	No.	Description	Date	By
A	TOWN PLANNING DRAFT	09.06.20					
B	FURTHER INFORMATION	20.08.20					
C	ROOF MATERIAL AMENDMENT	18.09.11					
D	SECOND FLOOR REDUCTION	30.10.20					
E	WITHOUT PREJUDICE	19.04.21					
F	VCAT SUBMISSION	24.05.21					

PROJECT PROPOSED DWELLING
ADDRESS 9 BRUCE STREET, TOORAK VIC
CLIENT KUNAL SHAH & MANSHI SHAH

rarchitecture
 architecture | interior design | urban design | landscape
 ph: 9022 0222 | e: info@rarchitecture.com.au

Drawing No: TP04
 Scale@A1: 1:50
 Scale@A3: 1:100
 Revision: F Date: 24.05.21
 Drawn: Author

The drawings are to be viewed with regard to the scale at which the document has been issued and for the specific purpose of the issue. The information contained within is considered to be correct at the time of documentation. As an uncontrolled document, R Architecture accepts no responsibility for alterations by persons since issued. By accepting and utilizing any drawings or other data or any form of electronic media generated and provided by R Architecture the Client agrees not to use these drawings and data, in whole or in part, for any purpose or project other than the project which is the subject of this agreement. The Client agrees to waive all claims against R Architecture resulting in any way or from any unauthorised changes or reuse of the drawings and data for any other project by anyone other than R Architecture, in addition, the Client agrees, to the fullest extent permitted by the law, to indemnify and hold R Architecture harmless from any damage, liability, or cost, including costs of defence, arising from any changes made by anyone other than R Architecture or from any reuse of the drawings and data without prior written consent of R Architecture. By accepting and utilizing any drawings or other data on any form of electronic media generated and provided by R Architecture, the Client agrees that all such drawings and data are instruments of service of R Architecture, who shall be deemed the author of the drawings and data and shall retain all common law, statutory law and other rights, including copyrights and intellectual property.

Received by City of Stonnington on 25/05/2021. Any document provided is made available for the sole purpose of enabling its consideration and review as part of a planning process under the Planning and Environment Act 1987. This information must not be used for any purpose which may breach any copyright.

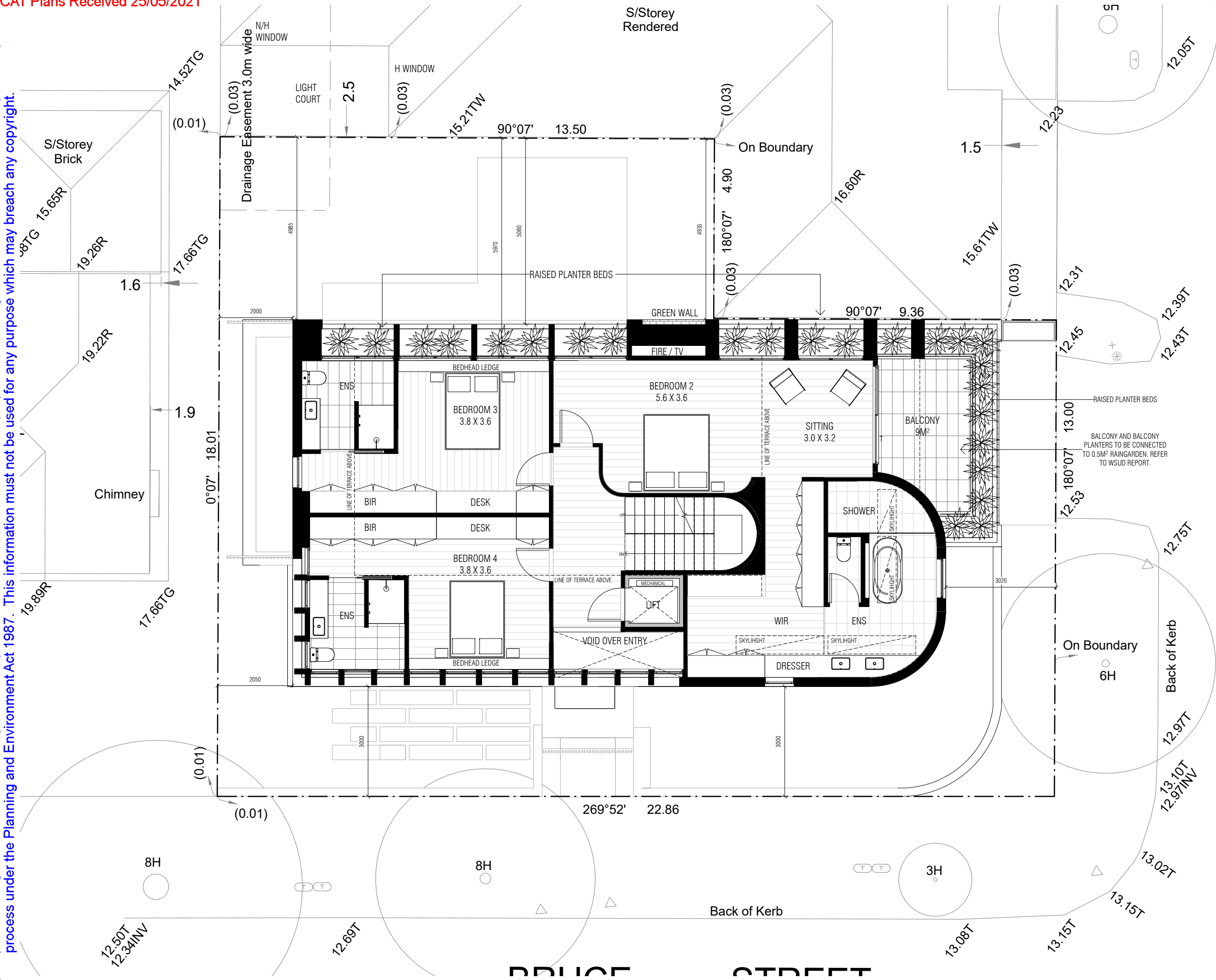

CLOVERDALE AVENUE

FINISHES LEGEND

- (CON-1) CONCRETE DRIVEWAY
- (PV-1) PAVING
- (PERM) PERMEABLE PAVING / SURFACE
- (RN-1) RENDER FINISH
- (CLD-1) TIMBER CLADDING
- (CP-1) TIMBER CANOPY
- (WN-1) ALUMINIUM FRAME WINDOWS
- (BAL-1) FRAMELESS GLASS BALUSTRADE
- (RG-1) ROOF GARDEN (PYTOGREEN PROPRIETARY SYSTEM OR SIMILAR)
- (BR-1) BALLASTED ROOF

MATERIALS & FINISHED SCHEDULE

WALLS	RENDER FINISH: LIMESTONE RENDER FINISH COLOUR: WHITE (OR SIMILAR) TIMBER CLADDING: IRON ASH TIMBER CLADDING COLOUR: NATURAL (OR SIMILAR)
ROOF	ENCLOSED ROOFS: GREEN ROOF WITH PLANTING (LEVEL 1)
CANOPY	CURVED TIMBER CANOPY COLOUR: IRON ASH (OR SIMILAR)
WINDOWS	ALUMINIUM FRAME WINDOWS WITH GLAZING. COLOUR: BLACK
DOORS	TIMBER CLADDING TO MAIN ENTRY DOOR COLOUR: IRON ASH TIMBER CLAD PANEL LIFT GARAGE DOOR COLOUR: IRON ASH
DRIVEWAYS	CONCRETE FINISH COLOUR: NATURAL FINISH
PAVERS	CONCRETE OR STONE PAVERS COLOUR: NATURAL CONCRETE FINISH

DEVELOPMENT SUMMARY
9 BRUCE ST, TOORAK, VIC.

SITE AREA	365 M ²
NUMBER OF DWELLINGS	1 DWELLINGS
CAR SPACES	3 RESIDENT
SITE COVERAGE	188 M ² 51.50%
GARDEN AREA	145.9 M ² 39.97%
PERMEABLE SURFACES	128 M ² 35.06%
DRIVEWAY	6 M ²

AREA SUMMARY

AREA TYPE	AREA
INTERNAL AREA	
BASEMENT	155 m ²
DOUBLE GARAGE	38 m ²
FIRST FLOOR	149 m ²
GROUND FLOOR	492 m ²
PRIVATE OPEN SPACE	
BALCONY	10 m ²
COURTYARD	67 m ²
FRONT YARD	31 m ²
SERVICES YARD	35 m ²
TERRACE	58 m ²
	200 m ²

SHEET NAME: FIRST FLOOR PLAN

PRELIMINARY *NOT FOR CONSTRUCTION*

The drawings are to be viewed with regard to the scale at which the document has been issued and for the specific purpose of the issue. The information contained within is considered to be correct at the time of documentation. As an uncontrolled document, R Architecture accepts no responsibility for alterations by persons once issued. By accepting and utilizing any drawings or other data or any form of electronic media generated and provided by R Architecture the Client agrees not to use these drawings and data, in whole or in part, for any purpose or project other than the project which is the subject of this agreement. The Client agrees to waive all claims against R Architecture resulting in any way or from any unauthorised changes or reuse of the drawings and data for any other project by anyone other than R Architecture, in addition, the Client agrees, to the fullest extent permitted by the law, to indemnify and hold R Architecture harmless from any damage, liability, or cost, including costs of defence, arising from any changes made by anyone other than R Architecture or from any reuse of the drawings and data without prior written consent of R Architecture. By accepting and utilizing any drawings or other data on any form of electronic media generated and provided by R Architecture, the Client agrees that all such drawings and data are instruments of service of R Architecture, who shall be deemed the author of the drawings and data and shall retain all common law, statutory law and other rights, including copyrights and intellectual property.

No.	Description	Date	By	No.	Description	Date	By
A	TOWN PLANNING DRAFT	09.06.20					
B	FURTHER INFORMATION	20.08.20					
C	ROOF MATERIAL AMENDMENT	18.09.21					
D	SECOND FLOOR REDUCTION	30.10.20					
E	WITHOUT PREJUDICE	19.04.21					
F	VCAT SUBMISSION	24.05.21					

PROJECT: PROPOSED DWELLING
ADDRESS: 9 BRUCE STREET, TOORAK VIC
CLIENT: KUNAL SHAH & MANSHI SHAH

r architecture
architecture | interior design | urban design | landscape
ph 9022 0222 e info@rarchitecture.com.au

Drawing No: TP05
Scale@A1: 1:50
Scale@A3: 1:100
Revision: F Date: 24.05.21
Drawn: Author

NORTH

Received by City of Stonnington on 25/05/2021. Any document provided is made available for the sole purpose of enabling its consideration and review as part of a planning process under the Planning and Environment Act 1987. This information must not be used for any purpose which may breach any copyright.

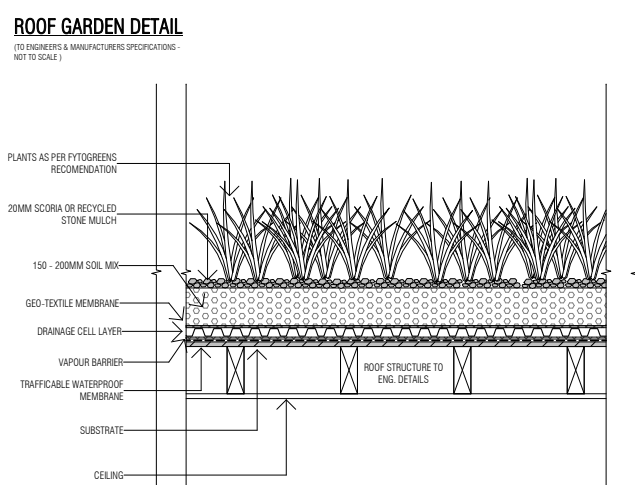
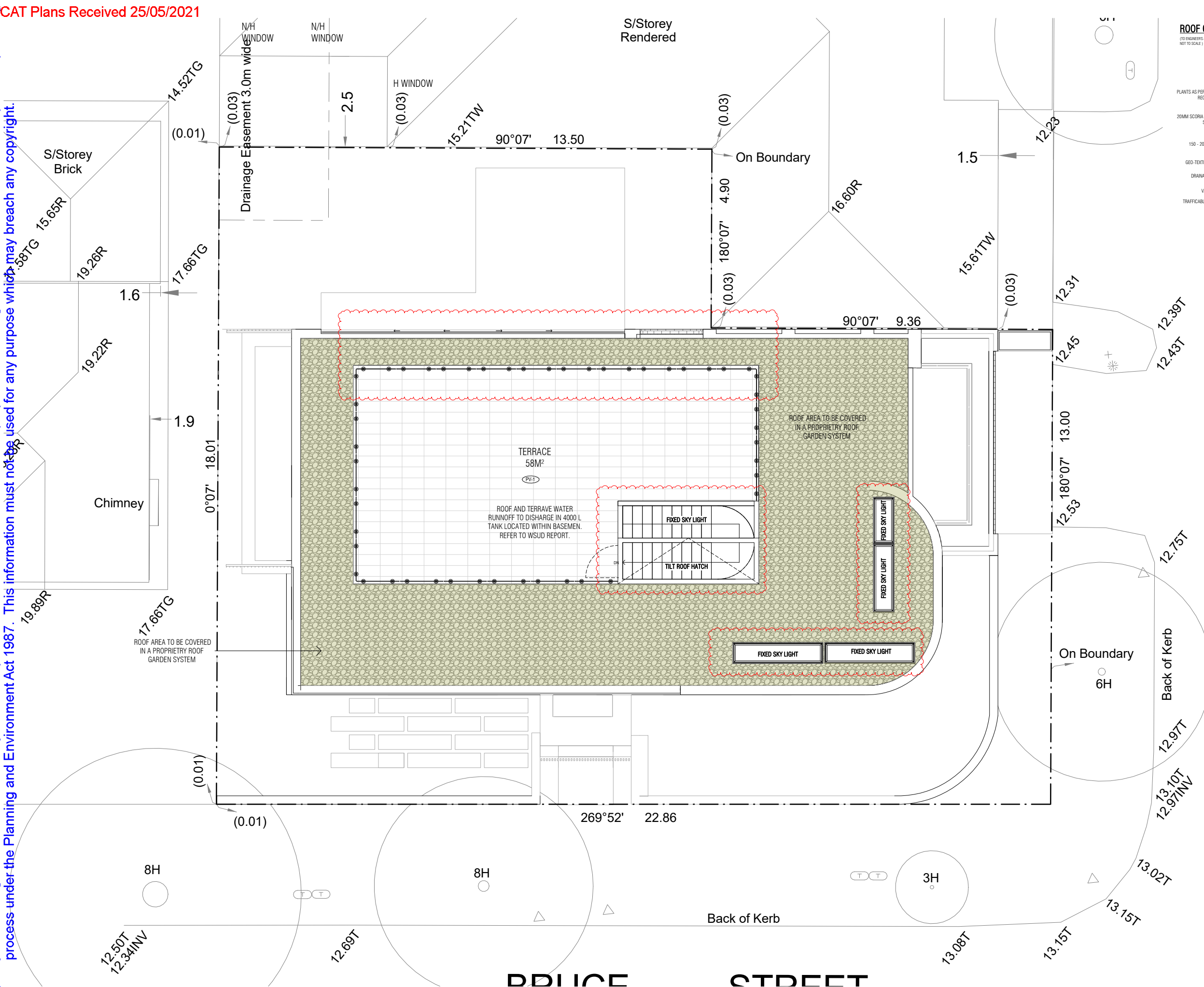

CLOVERDALE AVE

FINISHES LEGEND

- CON-1 CONCRETE DRIVEWAY
- PV-1 PAVING
- PERM PERMEABLE PAVING / SURFACE
- RN-1 RENDER FINISH
- CLD-1 TIMBER CLADDING
- CP-1 TIMBER CANOPY
- WN-1 ALUMINUM FRAME WINDOWS
- BAL-1 FRAMELESS GLASS BALUSTRADE
- RG-1 ROOF GARDEN (PHYTOGREEN PROPRIETARY SYSTEM OR SIMILAR)
- BR-1 BALLASTED ROOF

MATERIALS & FINISHED SCHEDULE

WALLS	RENDER FINISH: LIMESTONE RENDER FINISH COLOUR: WHITE (OR SIMILAR) TIMBER CLADDING: IRON ASH TIMBER CLADDING COLOUR: NATURAL TIMBER (OR SIMILAR)
ROOF	ENCLOSED ROOFS: GREEN ROOF WITH PLANTING (LEVEL 1)
CANOPY	CURVED TIMBER CANOPY COLOUR: IRON ASH (OR SIMILAR)
WINDOWS	ALUMINUM FRAME WINDOWS WITH GLAZING. COLOUR: BLACK
DOORS	TIMBER CLADDING TO MAIN ENTRY DOOR COLOUR: IRON ASH TIMBER CLAD PANEL LIFT GARAGE DOOR COLOUR: IRON ASH
DRIVEWAYS	CONCRETE FINISH COLOUR: NATURAL FINISH
PAVERS	CONCRETE OR STONE PAVERS COLOUR: NATURAL CONCRETE FINISH

DEVELOPMENT SUMMARY

9 BRUCE ST, TOORAK, VIC.	
SITE AREA	365 M ²
NUMBER OF DWELLINGS	1 DWELLINGS
CAR SPACES	3 RESIDENT
SITE COVERAGE	188 M ² 51.50%
GARDEN AREA	145.9 M ² 39.97%
PERMEABLE SURFACES	128 M ² 35.06%
DRIVEWAY	6 M ²

AREA SUMMARY

AREA TYPE	AREA
INTERNAL AREA	
BASEMENT	155 m ²
DOUBLE GARAGE	38 m ²
FIRST FLOOR	149 m ²
GROUND FLOOR	492 m ²
PRIVATE OPEN SPACE	
BALCONY	10 m ²
COURTYARD	67 m ²
FRONT YARD	31 m ²
SERVICES YARD	35 m ²
TERRACE	58 m ²
	200 m ²

SHEET NAME: ROOF TERRACE

PRELIMINARY *NOT FOR CONSTRUCTION*

The drawings are to be viewed with regard to the scale at which the document has been issued and for the specific purpose of the issue. The information contained within is considered to be correct at the time of documentation. As an uncontrolled document, R Architecture accepts no responsibility for alterations by persons since issued. By accepting and utilizing any drawings or other data or any form of electronic media generated and provided by R Architecture the Client agrees not to use these drawings and data, in whole or in part, for any purpose or project other than the project which is the subject of this agreement. The Client agrees to waive all claims against R Architecture resulting in any way or from any unauthorised changes or reuse of the drawings and data for any other project by anyone other than R Architecture, in addition, the Client agrees, to the fullest extent permitted by the law, to indemnify and hold R Architecture harmless from any damage, liability, or cost, including costs of defence, arising from any changes made by anyone other than R Architecture or from any reuse of the drawings and data without prior written consent of R Architecture. By accepting and utilizing any drawings or other data on any form of electronic media generated and provided by R Architecture, the Client agrees that all such drawings and data are instruments of service of R Architecture, who shall be deemed the author of the drawings and data and shall retain all common law, statutory law and other rights, including copyrights and intellectual property.

No.	Description	Date	By	No.	Description	Date	By
A	TOWN PLANNING DRAFT	09.06.20					
B	FURTHER INFORMATION	20.08.20					
C	ROOF MATERIAL AMENDMENT	18.09.21					
D	SECOND FLOOR REDUCTION	30.10.20					
E	WITHOUT PREJUDICE	19.04.21					
F	VCAT SUBMISSION	24.05.21					

PROJECT: PROPOSED DWELLING
 ADDRESS: 9 BRUCE STREET, TOORAK VIC
 CLIENT: KUNAL SHAH & MANSHI SHAH

r architecture
 architecture | interior design | urban design | landscape
 ph 9022 0222 e kshah@rarchitecture.com.au

Drawing No: TP06
 Scale@A1: 1:50
 Scale@A3: 1:100
 Revision: F Date: 24.05.21
 Drawn: Author



Received by City of Stonnington on 25/05/2021. Any document provided is made available for the sole purpose of enabling its consideration and review as part of a planning process under the Planning and Environment Act 1987. This information must not be used for any purpose which may breach any copyright.

VCAT Plans Received 25/05/2021
1 East Elevation-Cloverdale Ave
 SCALE 1:50

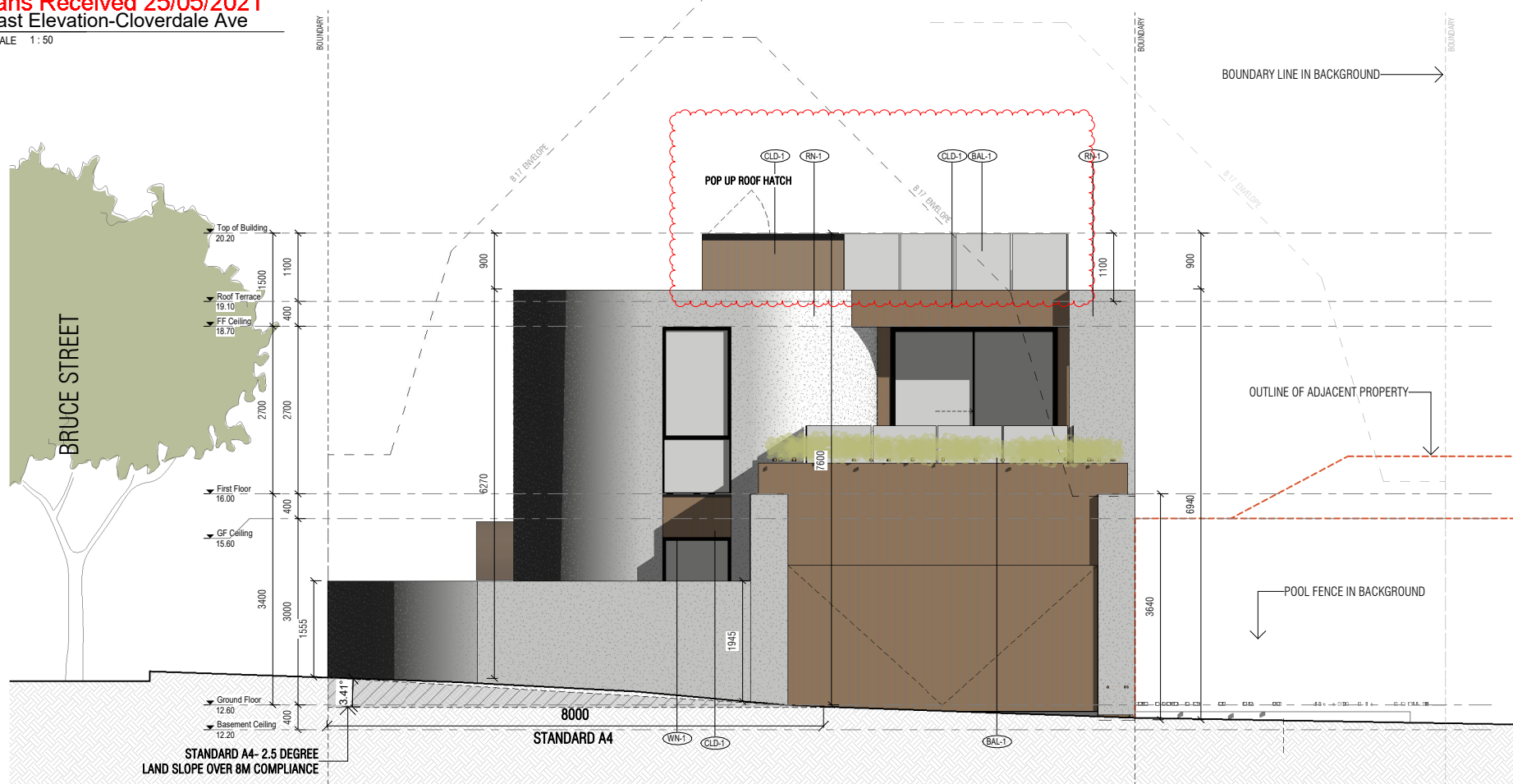

3 Section-Overlooking
 SCALE 1:50

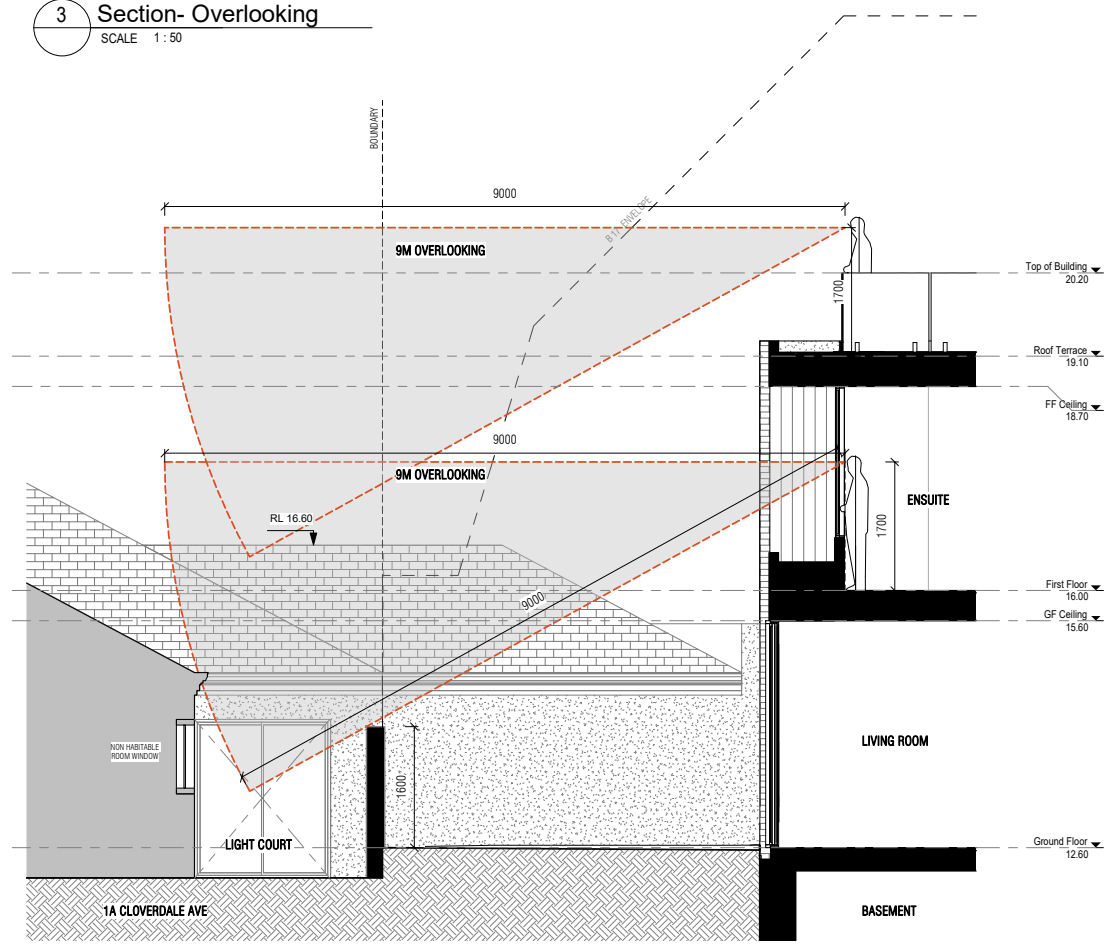

2 South Elevation- Bruce Street
 SCALE 1:50

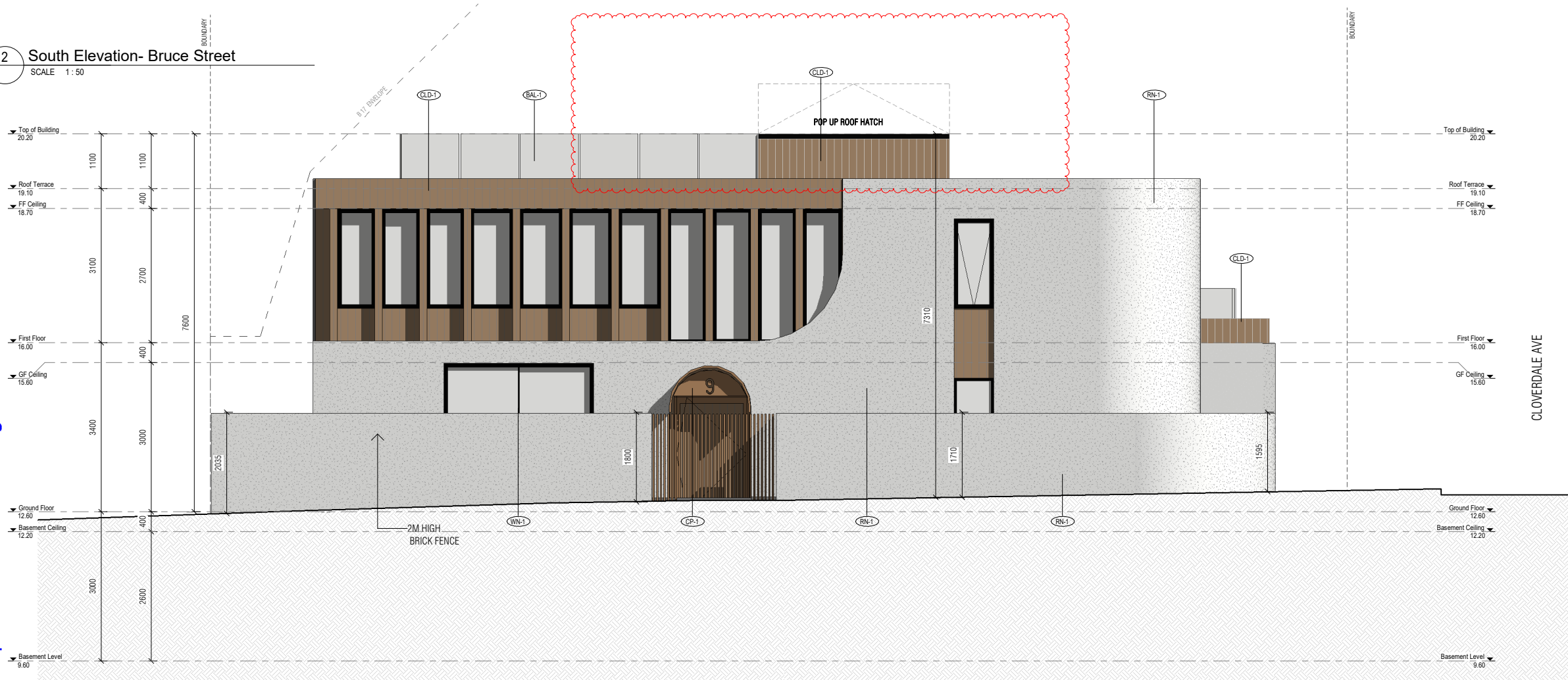

FINISHES LEGEND

- (CON-1) CONCRETE DRIVEWAY
- (PV-1) PAVING
- (PERM) PERMEABLE PAVING / SURFACE
- (RN-1) RENDER FINISH
- (CLD-1) TIMBER CLADDING
- (CP-1) TIMBER CANOPY
- (WN-1) ALUMINIUM FRAME WINDOWS
- (BAL-1) FRAMELESS GLASS BALUSTRADE
- (RG-1) ROOF GARDEN (PHYTOGREEN PROPRIETARY SYSTEM OR SIMILAR)
- (BR-1) BALLASTED ROOF

MATERIALS & FINISHED SCHEDULE

Category	Material / Finish
WALLS	RENDER FINISH: LIMESTONE RENDER FINISH COLOUR: WHITE (OR SIMILAR) TIMBER CLADDING: IRON ASH TIMBER CLADDING COLOUR: NATURAL TIMBER (OR SIMILAR)
ROOF	ENCLOSED ROOFS: GREEN ROOF WITH PLANTING (LEVEL 1)
CANOPY	CURVED TIMBER CANOPY COLOUR: IRON ASH (OR SIMILAR)
WINDOWS	ALUMINIUM FRAME WINDOWS WITH GLAZING COLOUR: BLACK TIMBER CLADDING TO MAIN ENTRY DOOR COLOUR: IRON ASH
DOORS	TIMBER CLAD PANEL LIFT GARAGE DOOR COLOUR: IRON ASH
DRIVEWAYS	CONCRETE FINISH COLOUR: NATURAL FINISH
PAVERS	CONCRETE OR STONE PAVERS COLOUR: NATURAL CONCRETE FINISH

SHEET NAME: **ELEVATIONS**

PRELIMINARY *NOT FOR CONSTRUCTION*

The drawings are to be viewed with regard to the scale at which the document has been issued and for the specific purpose of the issue. The information contained within is considered to be correct at the time of documentation. As an uncontrolled document, R Architecture accepts no responsibility for alterations by persons once issued. By accepting and utilizing any drawings or other data or any form of electronic media generated and provided by R Architecture the Client agrees not to use these drawings and data, in whole or in part, for any purpose or project other than the project which is the subject of this agreement. The Client agrees to waive all claims against R Architecture resulting in any way or from any unauthorised changes or reuse of the drawings and data for any other project by anyone other than R Architecture. In addition, the Client agrees, to the fullest extent permitted by the law, to indemnify and hold R Architecture harmless from any damage, liability, or cost, including costs of defence, arising from any changes made by anyone other than R Architecture or from any reuse of the drawings and data without prior written consent of R Architecture. By accepting and utilizing any drawings or other data on any form of electronic media generated and provided by R Architecture, the Client agrees that all such drawings and data are instruments of service of R Architecture, who shall be deemed the author of the drawings and data and shall retain all common law, statutory law and other rights, including copyrights and intellectual property.

No.	Description	Date	By	No.	Description	Date	By
A	TOWN PLANNING DRAFT	09.06.20					
B	FURTHER INFORMATION	20.08.20					
C	ROOF MATERIAL AMENDMENT	18.09.11					
D	SECOND FLOOR REDUCTION	30.10.20					
E	WITHOUT PREJUDICE	19.04.21					
F	VCAT SUBMISSION	24.05.21					

PROJECT: **PROPOSED DWELLING**
 ADDRESS: **9 BRUCE STREET, TOORAK VIC**
 CLIENT: **KUNAL SHAH & MANSHI SHAH**

r architecture
 architecture | interior design | urban design | landscape
 ph 9022 0222 e info@rarchitecture.com.au

Drawing No: **TP07.1**
 Scale: A1 1:50
 Scale: A3 1:100
 Revision: F Date: 24.05.21
 Drawn: Author

1 North Elevation
SCALE 1:50

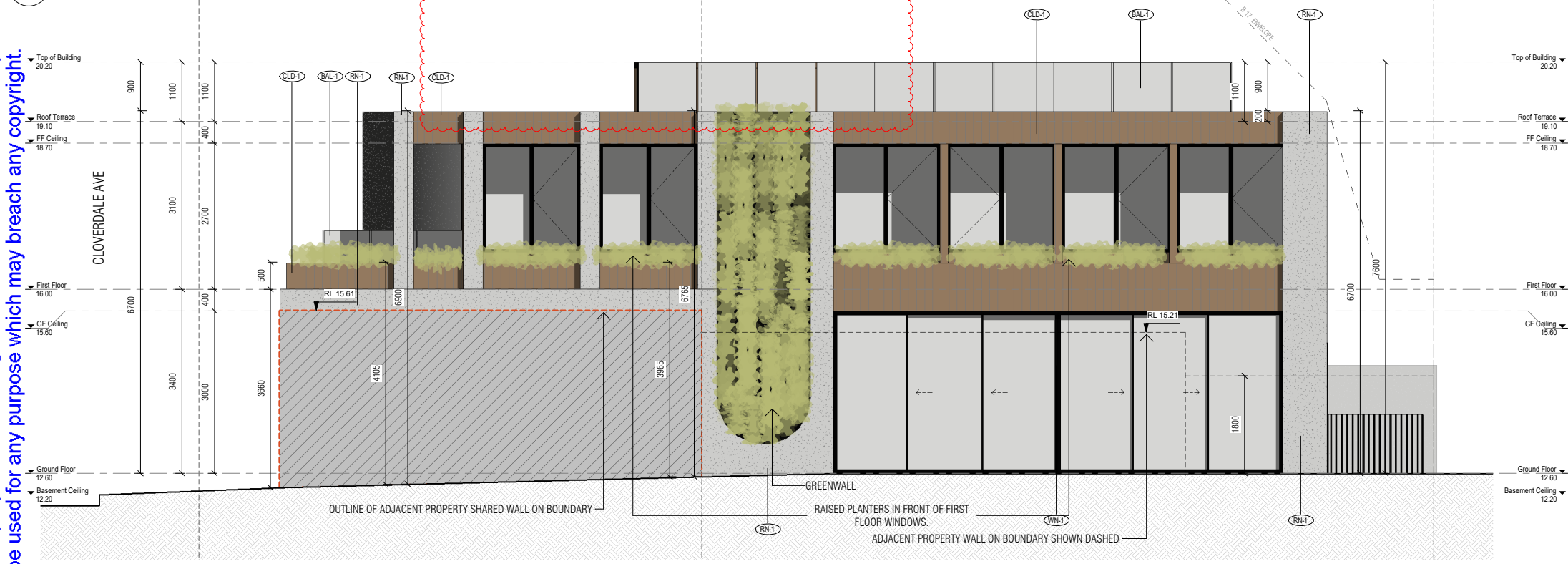

2 West Elevation
SCALE 1:50

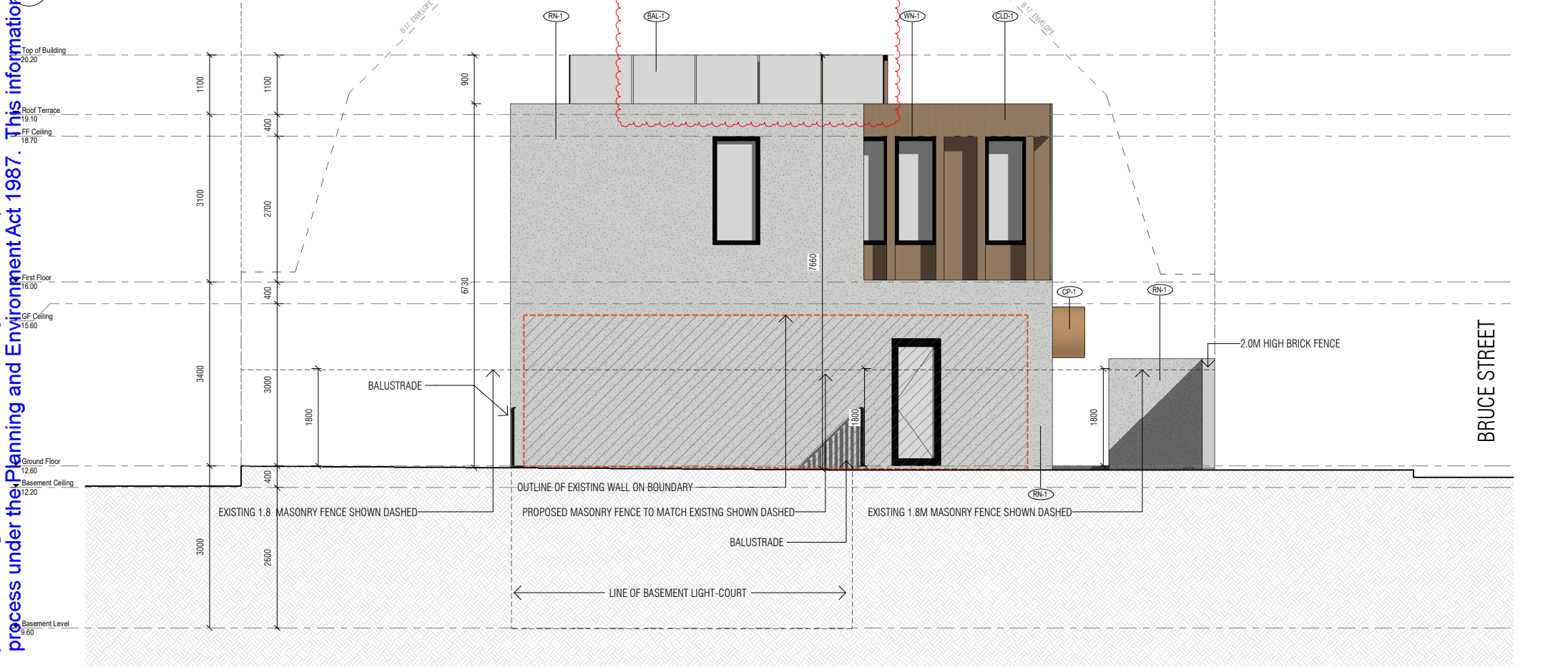

FINISHES LEGEND

- CON-1 CONCRETE DRIVEWAY
- PV-1 PAVING
- PERM PERMEABLE PAVING / SURFACE
- RN-1 RENDER FINISH
- CLD-1 TIMBER CLADDING
- CP-1 TIMBER CANOPY
- WN-1 ALUMINIUM FRAME WINDOWS
- BAL-1 FRAMELESS GLASS BALUSTRADE
- RG-1 ROOF GARDEN (FYTOGREEN PROPRIETARY SYSTEM OR SIMILAR)
- BR-1 BALLASTED ROOF

MATERIALS & FINISHED SCHEDULE

Category	Material / Finish
WALLS	RENDER FINISH: LIMESTONE RENDER FINISH COLOUR: WHITE (OR SIMILAR) TIMBER CLADDING: IRON ASH TIMBER CLADDING COLOUR: NATURAL TIMBER (OR SIMILAR)
ROOF	ENCLOSED ROOFS: GREEN ROOF WITH PLANTING (LEVEL 1)
CANOPY	CURVED TIMBER CANOPY COLOUR: IRON ASH (OR SIMILAR)
WINDOWS	ALUMINIUM FRAME WINDOWS WITH GLAZING COLOUR: BLACK
DOORS	TIMBER CLADDING TO MAIN ENTRY DOOR COLOUR: IRON ASH TIMBER CLAD PANEL LIFT GARAGE DOOR COLOUR: IRON ASH
DRIVEWAYS	CONCRETE FINISH COLOUR: NATURAL FINISH
PAVERS	CONCRETE OR STONE PAVERS COLOUR: NATURAL CONCRETE FINISH

SHEET NAME: ELEVATIONS

PRELIMINARY *NOT FOR CONSTRUCTION*

The drawings are to be viewed with regard to the scale at which the document has been issued and for the specific purpose of the issue. The information contained within is considered to be correct at the time of documentation. As an uncontrolled document, R Architecture accepts no responsibility for alterations by persons once issued. By accepting and utilizing any drawings or other data or any form of electronic media generated and provided by R Architecture the Client agrees not to use these drawings and data, in whole or in part, for any purpose or project other than the project which is the subject of this agreement. The Client agrees to waive all claims against R Architecture resulting in any way or from any unauthorised changes or reuse of the drawings and data for any other project by anyone other than R Architecture. In addition, the Client agrees, to the fullest extent permitted by the law, to indemnify and hold R Architecture harmless from any damage, liability, or cost, including costs of defence, arising from any changes made by anyone other than R Architecture or from any reuse of the drawings and data without prior written consent of R Architecture. By accepting and utilizing any drawings or other data on any form of electronic media generated and provided by R Architecture, the Client agrees that all such drawings and data are instruments of service of R Architecture, who shall be deemed the author of the drawings and data and shall retain all common law, statutory law and other rights, including copyrights and intellectual property.

No.	Description	Date	By	No.	Description	Date	By
A	TOWN PLANNING DRAFT	09.06.20					
B	FURTHER INFORMATION	20.08.20					
C	ROOF MATERIAL AMENDMENT	18.09.21					
D	SECOND FLOOR REDUCTION	30.10.20					
E	WITHOUT PREJUDICE	19.04.21					
F	VCAT SUBMISSION	24.05.21					

PROJECT: PROPOSED DWELLING

ADDRESS: 9 BRUCE STREET, TOORAK VIC

CLIENT: KUNAL SHAH & MANSHI SHAH

rarchitecture
architecture | interior design | urban design | landscape
ph 9022 0222 e info@rarchitecture.com.au

Drawing No: TP07.2
Scale@A1: 1:50
Scale@A3: 1:100
Revision: F Date: 24.05.21
Drawn: Author

Received by City of Stonnington on 25/05/2021. Any document provided is made available for the sole purpose of enabling its consideration and review as part of a planning process under the Planning and Environment Act 1987. This information must not be used for any purpose which may breach any copyright.

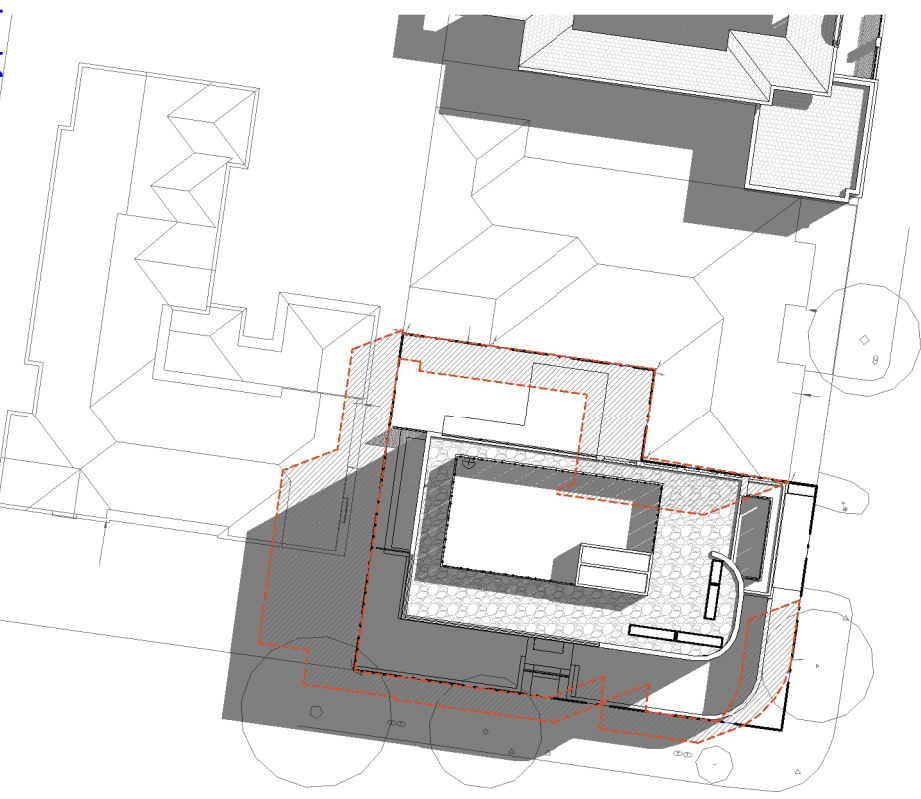

Shadows - 9am

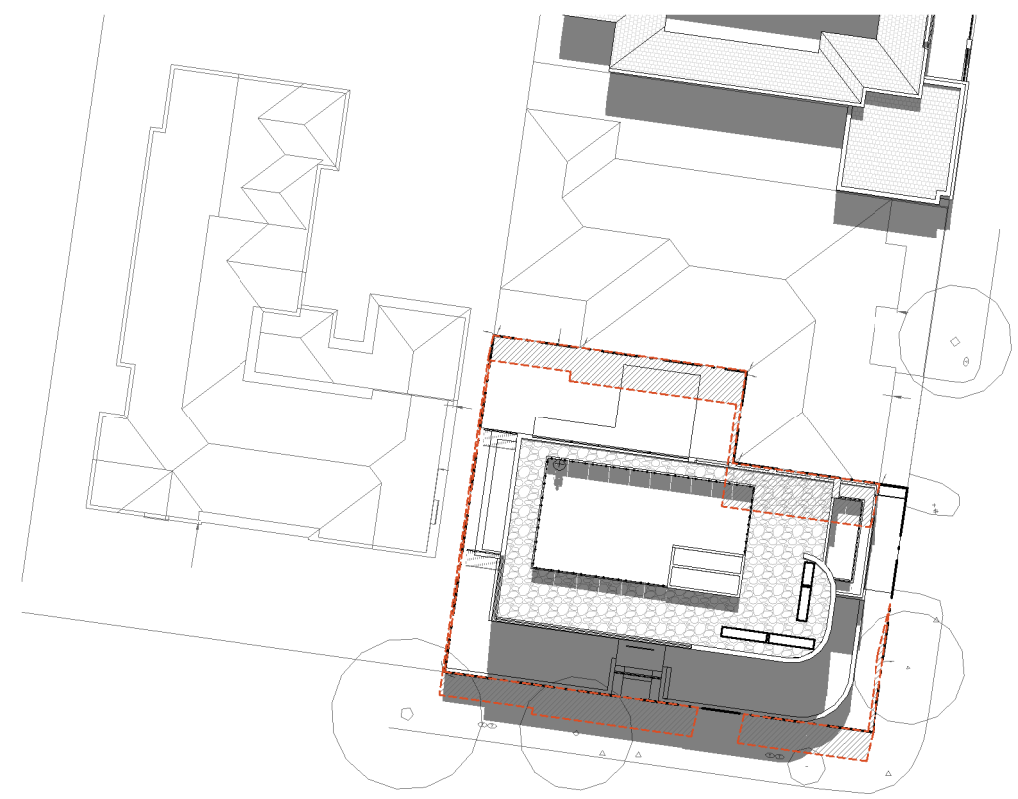

2 Shadows - 12pm

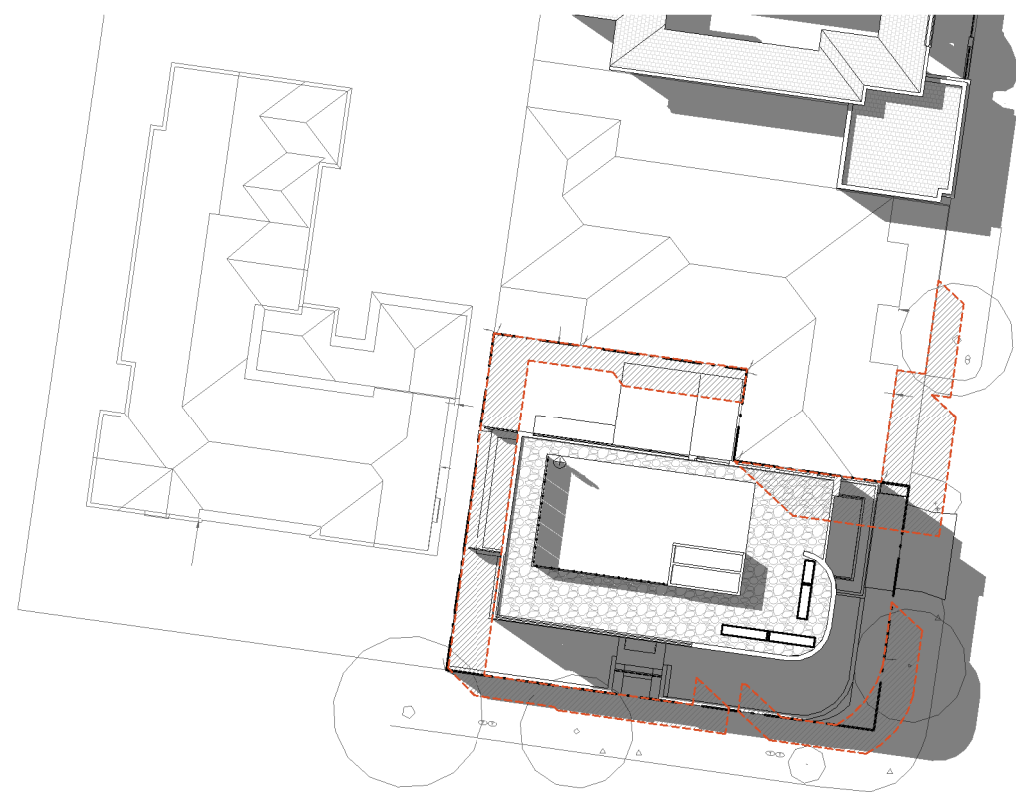

3 Shadows - 3pm

PROPOSED SHADOWS
 EXISTING SHADOWS

SHEET NAME SHADOW DIAGRAMS

ISSUED FOR TOWN PLANNING

The drawings are to be viewed with regard to the scale at which the document has been issued and for the specific purpose of the issue. The information contained within is considered to be correct at the time of documentation. As an uncontrolled document, R Architecture accepts no responsibility for alterations by persons once issued.
By accepting and utilizing any drawings or other data or any form of electronic media generated and provided by R Architecture the Client agrees not to use these drawings and data, in whole or in part, for any purpose or project other than the project which is the subject of this agreement. The Client agrees to waive all claims against R Architecture resulting in any way or from any unauthorised changes or reuse of the drawings and data for any other project by anyone other than R Architecture, in addition, the Client agrees, to the fullest extent permitted by the law, to indemnify and hold R Architecture harmless from any damage, liability, or cost, including costs of defence, arising from any changes made by anyone other than R Architecture or from any reuse of the drawings and data without prior written consent of R Architecture. By accepting and utilizing any drawings or other data on any form of electronic media generated and provided by R Architecture, the Client agrees that all such drawings and data are instruments of service of R Architecture, who shall be deemed the author of the drawings and data and shall retain all common law, statutory law and other rights, including copyrights and intellectual property.

No.	Description	Date	By	No.	Description	Date	By
A	TOWN PLANNING DRAFT	09.06.20					
B	FURTHER INFORMATION	20.08.20					
C	ROOF MATERIAL AMENDMENT	18.09.11					
D	SECOND FLOOR REDUCTION	30.10.20					
E	WITHOUT PREJUDICE	19.04.21					
F	VCAT SUBMISSION	24.05.21					

PROJECT PROPOSED DWELLING
 ADDRESS 9 BRUCE STREET, TOORAK VIC
 CLIENT KUNAL SHAH & MANSHI SHAH

rarchitecture
architecture | interior design | urban design | landscape
 ph: 9002 0288 e: info@rarchitecture.com.au

Drawing No: TP08
 Scale@A1: 1:200
 Scale@A3: 1:400
 Revision: F Date: 24.05.21
 Drawn: Author

NORTH