



The State of Victoria does not warrant the accuracy or completeness of information in this publication and any person using or relying upon such information does so on the basis that the State of Victoria shall bear no responsibility or liability whatsoever for any errors, faults, defects or omissions in the information.

No Guarantee or warranty is given as to the accuracy or completeness of the details shown on this map. The City of Stonnington shall not be liable in any way for loss of any kind including, damages, costs, interest, loss of profits arising from error, inaccuracy, incompleteness of this information.



596/22 – 150 Union Street, Windsor

★ = objector

Date printed: 4/01/2023

Scale: 1:500

Received by City of Stennington on 21/12/2022. Any document provided is made available for the sole purpose of enabling its consideration and review as part of a planning process under the Planning and Environment Act 1987. This information must not be used for any purpose which may breach any copyright.

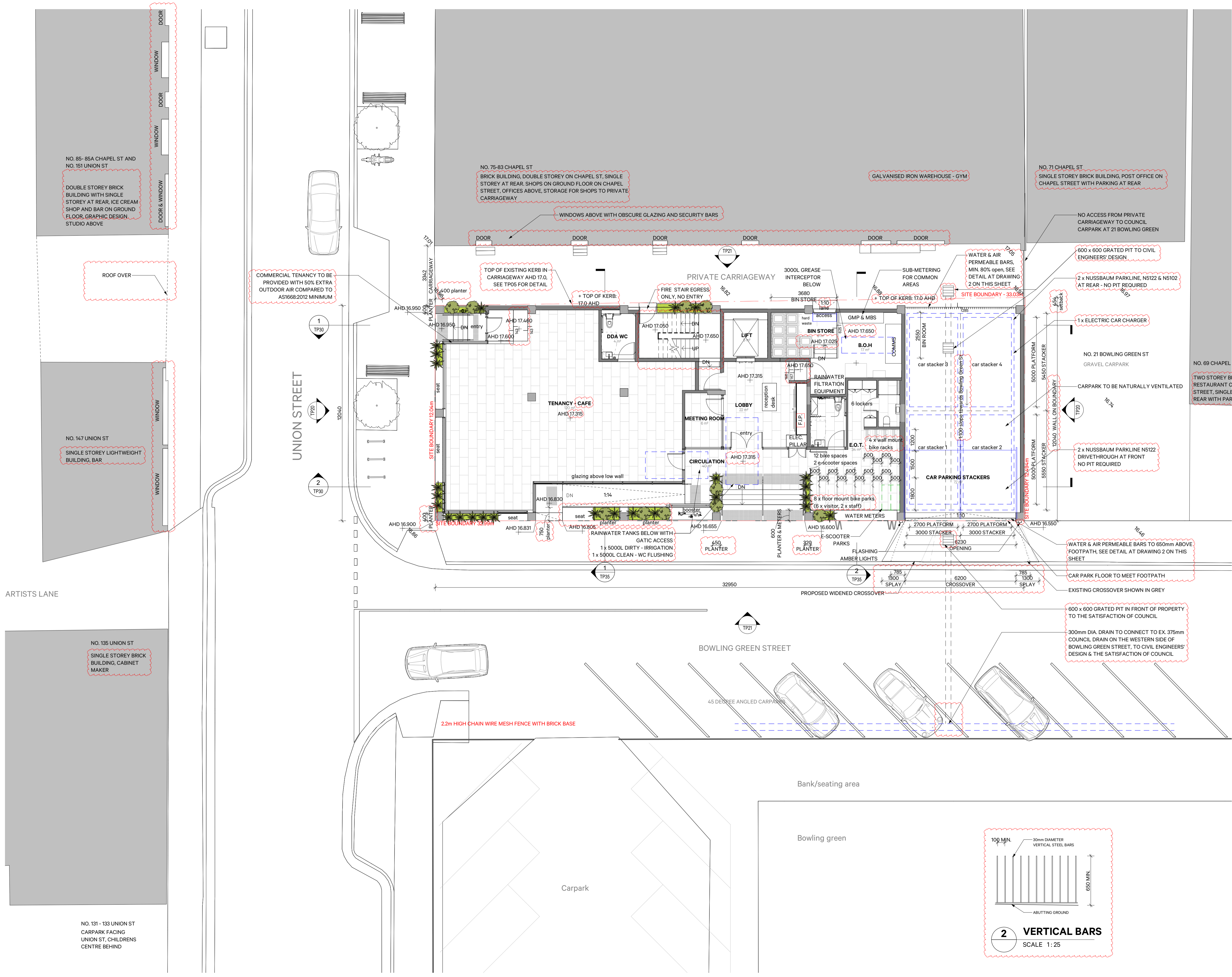

1 GROUND FLOOR PLAN
SCALE 1:100

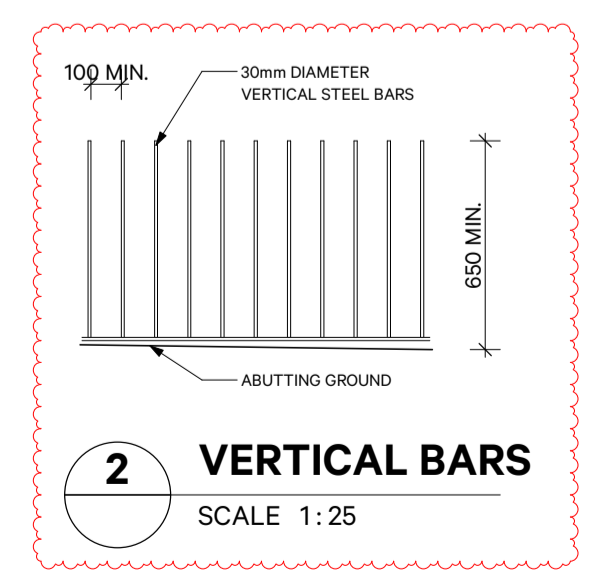

DISCLAIMER:
All dimensions and setbacks to be verified prior to commencement, omissions or discrepancies to be notified to the architect. Do not scale from drawings. The Architect shall not be liable for any loss or claims from or in respect any errors existing or resulting from data however transferred from the computer system of the Architect to systems of the Client or other Consultants. Recipient of the data shall be responsible for checking accuracy and completeness of data received. Any use of the electronic data in part or whole shall be at the users risk. The CAD files and their contents are representative and cannot be relied upon beyond the information provided in the PDF drawing.

COPYRIGHT:
The copyright of this drawing together with any other documents prepared by TANDEM Design Studio Pty Ltd remains the property of TANDEM Design Studio. TANDEM Design Studio grants licence for the use of this document for the purpose for which they are intended. The licence is not transferable without the permission of TANDEM Design Studio.

N	21.12.22	ISSUE IN RESPONSE TO COUNCIL FEEDBACK
M	03.11.22	ISSUE IN RESPONSE TO COUNCIL FEEDBACK
L	10.10.22	ISSUE IN RESPONSE TO COUNCIL RFI
K	28.09.22	ISSUE FOR COORDINATION
J	12.08.22	ISSUE FOR PLANNING APPLICATION
I	11.08.22	ISSUE TO TOWN PLANNER
H	09.08.22	ISSUE TO TRAFFIC ENGINEER
G	05.08.22	ISSUE FOR COORDINATION
F	21.07.22	ISSUE TO CONSULTANTS

REV DATE REASON FOR ISSUE

ARCHITECT:
TANDEM
© TANDEM Design Studio Pty Ltd
L2/322 Lt. Lonsdale Street, Melbourne, VIC, 3000. 5 Paris Street, West End, QLD, 4101.
tandem-studio.net ACN 115 144 100
studio@tandem-studio.net ABN 25 115 144 100

CLIENT:
BLOQUE DEVELOPMENTS

PROJECT INFORMATION:
21_010
150 UNION OFFICE
150 UNION ST, WINDSOR VIC

DRAWING TITLE:
GROUND FLOOR PLAN PROPOSED

DRAWING SCALE: As indicated @ A1
DRAWN BY: TANDEM
SHEET STATUS: TOWN PLANNING
CHECKED BY: Checker

DRAWING NUMBER: TP10
REV: N

- NOT FOR CONSTRUCTION -

Received by City of Stennington on 21/12/2022. Any document provided is made available for the sole purpose of enabling its consideration and review as part of a planning process under the Planning and Environment Act 1987. This information must not be used for any purpose which may breach any copyright.

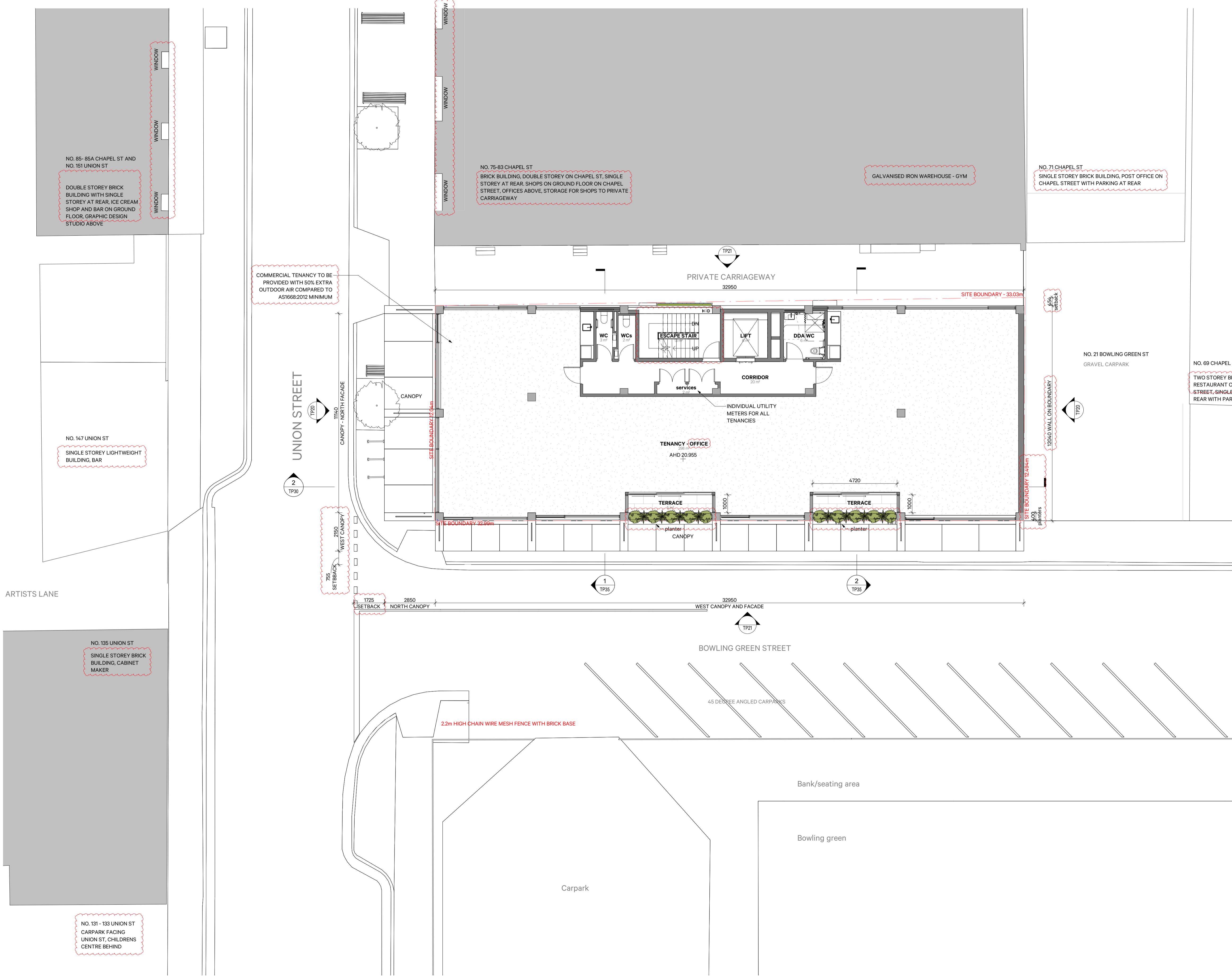

DISCLAIMER:
All dimensions and setbacks to be verified prior to commencement, omissions or discrepancies to be notified to the architect. Do not scale from drawings. The Architect shall not be liable for any loss or claims from or in respect any errors existing or resulting from data however transferred from the computer system of the Architect to systems of the Client or other Consultants. Recipient of the data shall be responsible for checking accuracy and completeness of data received. Any use of the electronic data in part or whole shall be at the users risk. The CAD files and their contents are representative and cannot be relied upon beyond the information provided in the PDF drawing.

COPYRIGHT:
The copyright of this drawing together with any other documents prepared by TANDEM Design Studio Pty Ltd remains the property of TANDEM Design Studio. TANDEM Design Studio grants licence for the use of this document for the purpose for which they are intended. The licence is not transferable without the permission of TANDEM Design Studio.

REV	DATE	REASON FOR ISSUE
H	21.12.22	ISSUE IN RESPONSE TO COUNCIL FEEDBACK
G	03.11.22	ISSUE IN RESPONSE TO COUNCIL FEEDBACK
F	10.10.22	ISSUE IN RESPONSE TO COUNCIL RFI
E	12.08.22	ISSUE FOR PLANNING APPLICATION
D	11.08.22	ISSUE TO TOWN PLANNER
C	05.08.22	ISSUE FOR COORDINATION
B	21.07.22	ISSUE TO CONSULTANTS
A	25.05.22	PRELIMINARY CONCEPT ISSUE FOR CONSULTANTS

ARCHITECT:
TANDEM
© TANDEM Design Studio Pty Ltd
L2/322 Lt. Lonsdale Street, Melbourne, VIC, 3000. 5 Paris Street, West End, QLD, 4101.
tandem-studio.net ACN 115 144 100
studio@tandem-studio.net ABN 25 115 144 100

CLIENT:
BLOQUE DEVELOPMENTS

PROJECT INFORMATION:
21_010
150 UNION OFFICE
150 UNION ST, WINDSOR VIC

DRAWING TITLE:
FIRST FLOOR PLAN
PROPOSED

DRAWING SCALE: **1:100 @ A1**
DRAWN BY: **TANDEM**
SHEET STATUS: **TOWN PLANNING**
CHECKED BY: **Checker**
DRAWING NUMBER: **TP11**
REV: **H**

1 **LO1 FIRST FLOOR PLAN**
SCALE 1:100

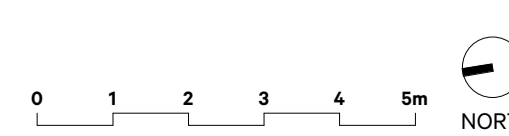

- NOT FOR CONSTRUCTION -

Received by City of Stennington on 21/12/2022. Any document provided is made available for the sole purpose of enabling its consideration and review as part of a planning process under the Planning and Environment Act 1987. This information must not be used for any purpose which may breach any copyright.

DISCLAIMER:
All dimensions and setbacks to be verified prior to commencement, omissions or discrepancies to be notified to the architect. Do not scale from drawings. The Architect shall not be liable for any loss or claims from or in respect any errors existing or resulting from data however transferred from the computer system of the Architect to systems of the Client or other Consultants. Recipient of the data shall be responsible for checking accuracy and completeness of data received. Any use of the electronic data in part or whole shall be at the users risk. The CAD files and their contents are representative and cannot be relied upon beyond the information provided in the PDF drawing.

COPYRIGHT:
The copyright of this drawing together with any other documents prepared by TANDEM Design Studio Pty Ltd remains the property of TANDEM Design Studio. TANDEM Design Studio grants licence for the use of this document for the purpose for which they are intended. The licence is not transferable without the permission of TANDEM Design Studio.

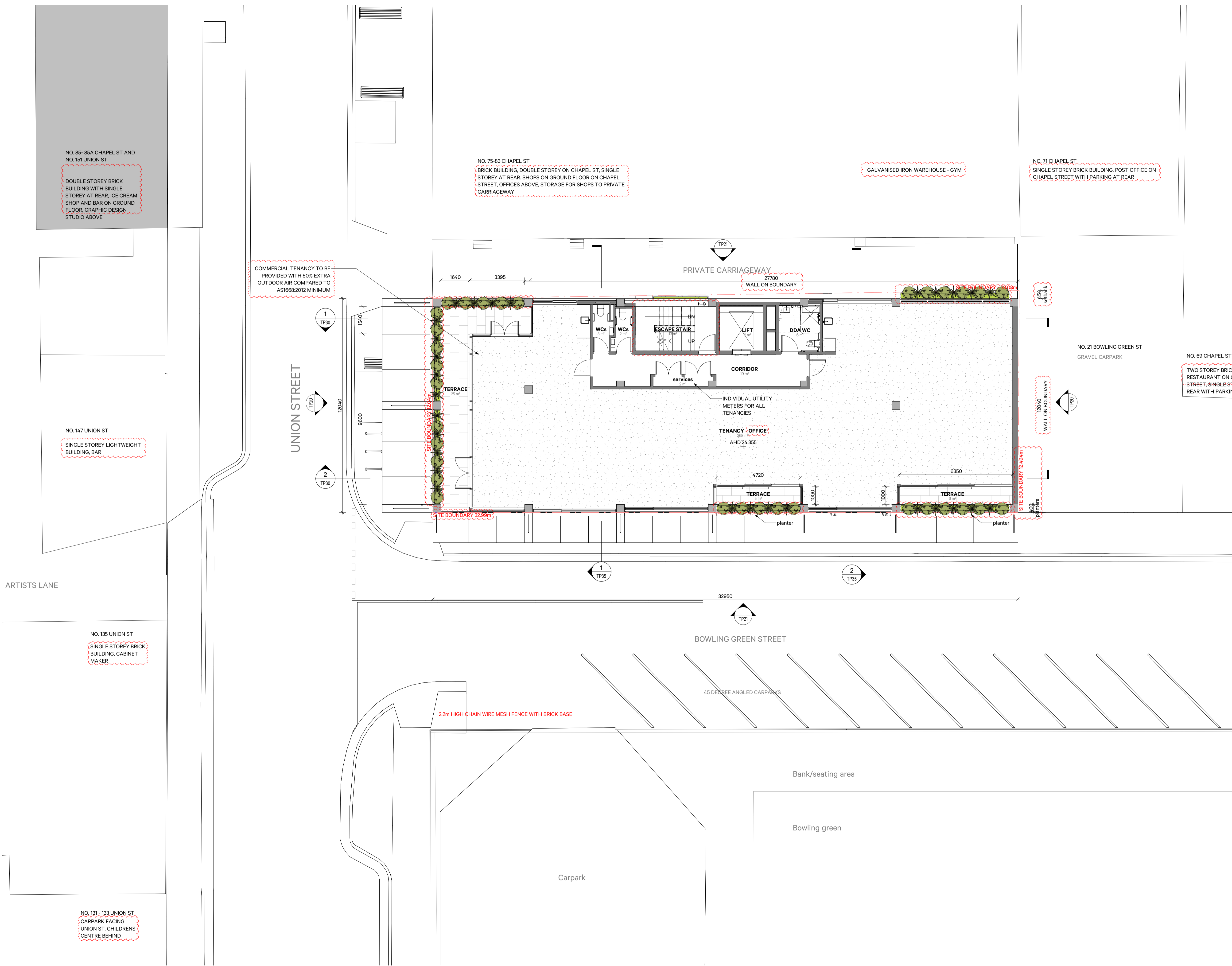

I	21.12.22	ISSUE IN RESPONSE TO COUNCIL FEEDBACK
H	03.11.22	ISSUE IN RESPONSE TO COUNCIL FEEDBACK
G	10.10.22	ISSUE IN RESPONSE TO COUNCIL RFI
F	28.09.22	ISSUE FOR COORDINATION
E	12.08.22	ISSUE FOR PLANNING APPLICATION
D	11.08.22	ISSUE TO TOWN PLANNER
C	05.08.22	ISSUE FOR COORDINATION
B	21.07.22	ISSUE TO CONSULTANTS

REV	DATE	REASON FOR ISSUE
-----	------	------------------

ARCHITECT:
TANDEM
© TANDEM Design Studio Pty Ltd
L2/322 Lt. Lonsdale Street, Melbourne, VIC, 3000. 5 Paris Street, West End, QLD, 4101.
tandem-studio.net ACN 115 144 100
studio@tandem-studio.net ABN 25 115 144 100

CLIENT:
BLOQUE DEVELOPMENTS

PROJECT INFORMATION:
21_010
150 UNION OFFICE
150 UNION ST, WINDSOR VIC

DRAWING TITLE:
SECOND FLOOR PLAN
PROPOSED

DRAWING SCALE: 1:100 @ A1	DRAWN BY: TANDEM
SHEET STATUS: TOWN PLANNING	CHECKED BY: Checker
DRAWING NUMBER:	REV:

TP12

- NOT FOR CONSTRUCTION -

Received by City of Stennington on 21/12/2022. Any document provided is made available for the sole purpose of enabling its consideration and review as part of a planning process under the Planning and Environment Act 1987. This information must not be used for any purpose which may breach any copyright.

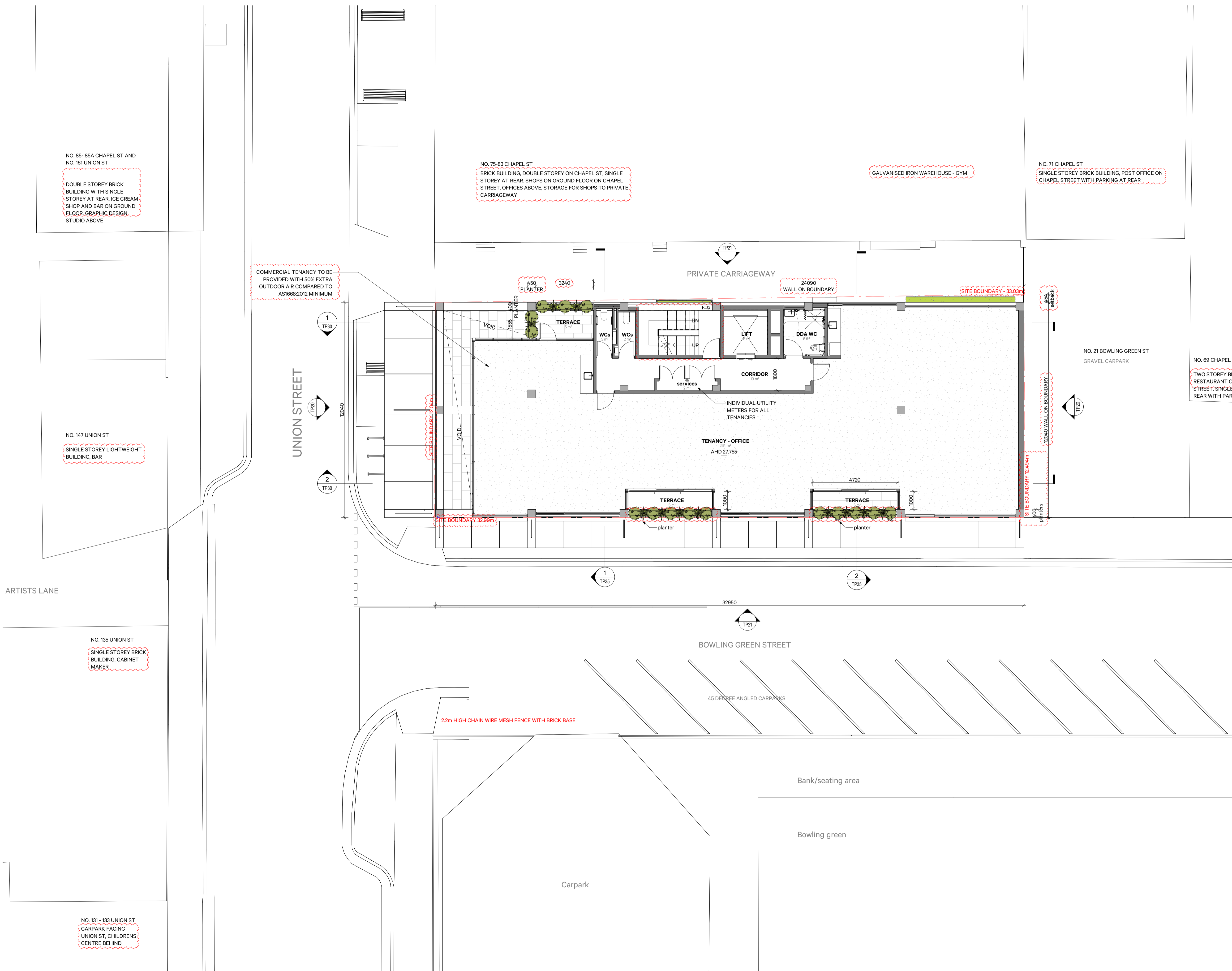

DISCLAIMER:
All dimensions and setbacks to be verified prior to commencement, omissions or discrepancies to be notified to the architect. Do not scale from drawings. The Architect shall not be liable for any loss or claims from or in respect any errors existing or resulting from data however transferred from the computer system of the Architect to systems of the Client or other Consultants. Recipient of the data shall be responsible for checking accuracy and completeness of data received. Any use of the electronic data in part or whole shall be at the users risk. The CAD files and their contents are representative and cannot be relied upon beyond the information provided in the PDF drawing.

COPYRIGHT:
The copyright of this drawing together with any other documents prepared by TANDEM Design Studio Pty Ltd remains the property of TANDEM Design Studio. TANDEM Design Studio grants licence for the use of this document for the purpose for which they are intended. The licence is not transferable without the permission of TANDEM Design Studio.

REV	DATE	REASON FOR ISSUE
H	21.12.22	ISSUE IN RESPONSE TO COUNCIL FEEDBACK
G	03.11.22	ISSUE IN RESPONSE TO COUNCIL FEEDBACK
F	10.10.22	ISSUE IN RESPONSE TO COUNCIL RFI
E	28.09.22	ISSUE FOR COORDINATION
D	12.08.22	ISSUE FOR PLANNING APPLICATION
C	11.08.22	ISSUE TO TOWN PLANNER
B	05.08.22	ISSUE FOR COORDINATION
A	21.07.22	ISSUE TO CONSULTANTS

ARCHITECT:
TANDEM
© TANDEM Design Studio Pty Ltd
L2/322 Lt. Lonsdale Street, Melbourne, VIC, 3000.
5 Paris Street, West End, QLD, 4101.
tandem-studio.net ACN 115 144 100
studio@tandem-studio.net ABN 25 115 144 100

CLIENT:
BLOQUE DEVELOPMENTS

PROJECT INFORMATION:
21_010
150 UNION OFFICE
150 UNION ST, WINDSOR VIC

DRAWING TITLE:
THIRD FLOOR PLAN
PROPOSED

DRAWING SCALE: 1:100 @ A1	DRAWN BY: Author
SHEET STATUS: TOWN PLANNING	CHECKED BY: Checker
DRAWING NUMBER: TP13	REV: H



Received by City of Stennington on 21/12/2022. Any document provided is made available for the sole purpose of enabling its consideration and review as part of a planning process under the Planning and Environment Act 1987. This information must not be used for any purpose which may breach any copyright.

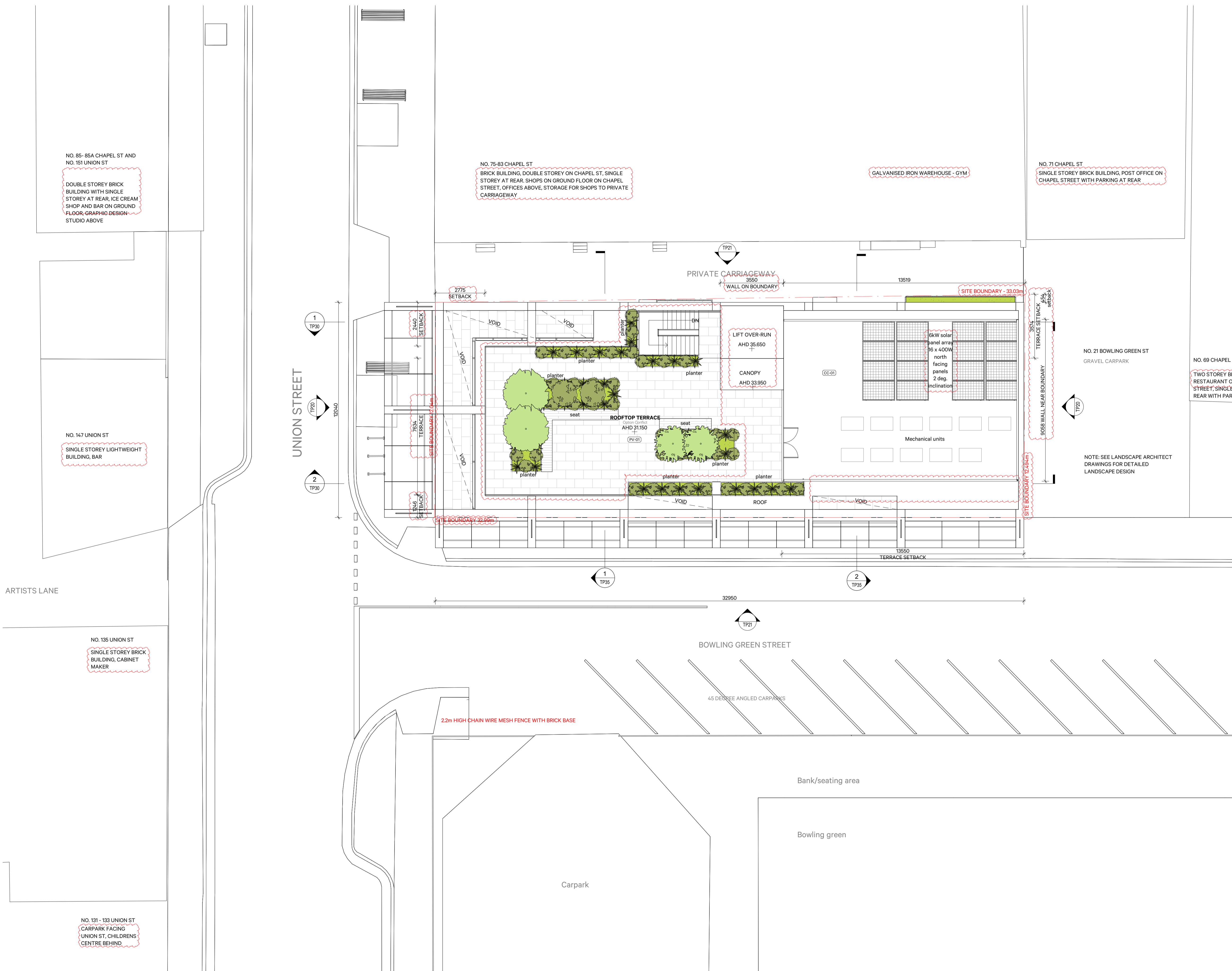

DISCLAIMER:
All dimensions and setbacks to be verified prior to commencement, omissions or discrepancies to be notified to the architect. Do not scale from drawings. The Architect shall not be liable for any loss or claims from or in respect any errors existing or resulting from data however transferred from the computer system of the Architect to systems of the Client or other Consultants. Recipient of the data shall be responsible for checking accuracy and completeness of data received. Any use of the electronic data in part or whole shall be at the users risk. The CAD files and their contents are representative and cannot be relied upon beyond the information provided in the PDF drawing.

COPYRIGHT:
The copyright of this drawing together with any other documents prepared by TANDEM Design Studio Pty Ltd remains the property of TANDEM Design Studio. TANDEM Design Studio grants licence for the use of this document for the purpose for which they are intended. The licence is not transferable without the permission of TANDEM Design Studio.

REV	DATE	REASON FOR ISSUE
H	21.12.22	ISSUE IN RESPONSE TO COUNCIL FEEDBACK
G	03.11.22	ISSUE IN RESPONSE TO COUNCIL FEEDBACK
F	10.10.22	ISSUE IN RESPONSE TO COUNCIL RFI
E	28.09.22	ISSUE FOR COORDINATION
D	12.08.22	ISSUE FOR PLANNING APPLICATION
C	11.08.22	ISSUE TO TOWN PLANNER
B	05.08.22	ISSUE FOR COORDINATION
A	21.07.22	ISSUE TO CONSULTANTS

ARCHITECT:
TANDEM
© TANDEM Design Studio Pty Ltd
L2/322 Lt. Lonsdale Street, Melbourne, VIC, 3000. tandem-studio.net studio@tandem-studio.net
5 Paris Street, West End, QLD, 4101. ACN 115 144 100 ABN 25 115 144 100

CLIENT:
BLOQUE DEVELOPMENTS

PROJECT INFORMATION:
21_010
150 UNION OFFICE
150 UNION ST, WINDSOR VIC

DRAWING TITLE:
ROOF PLAN PROPOSED

DRAWING SCALE:	DRAWN BY:
1:100 @ A1	Author
SHEET STATUS:	CHECKED BY:
TOWN PLANNING	Checker
DRAWING NUMBER:	REV:
TP14	H

Received by City of Stennington on 21/12/2022. Any document provided is made available for the sole purpose of enabling its consideration and review as part of a planning process under the Planning and Environment Act 1987. This information must not be used for any purpose which may breach any copyright.

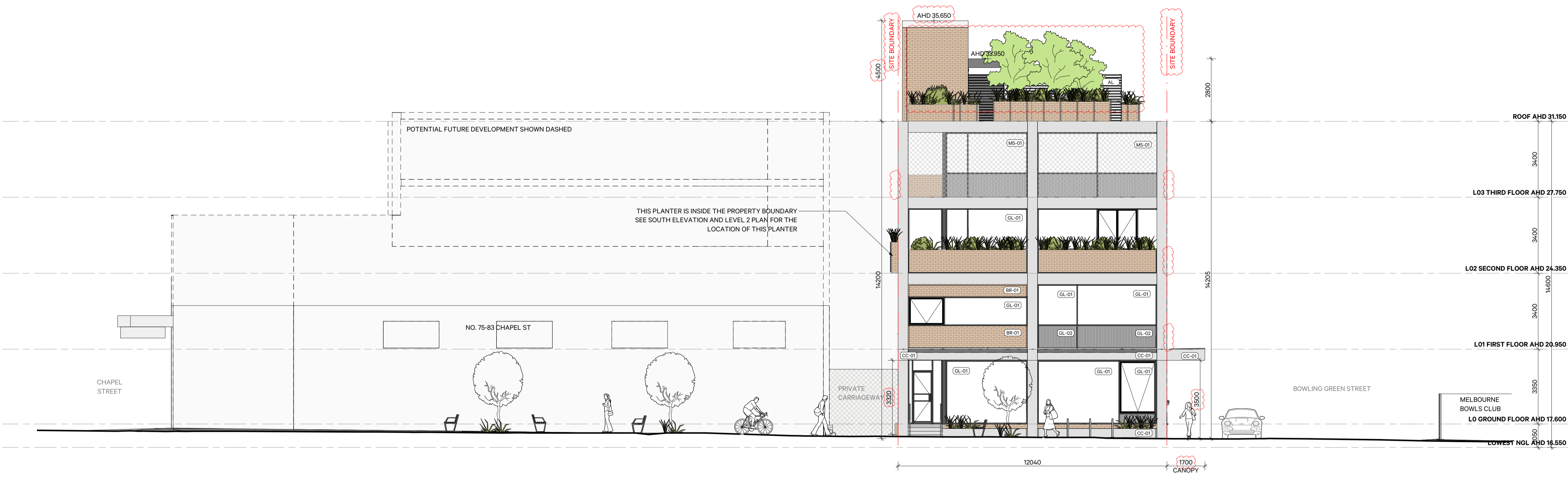

1 NORTHERN ELEVATION - UNION STREET
SCALE 1:100

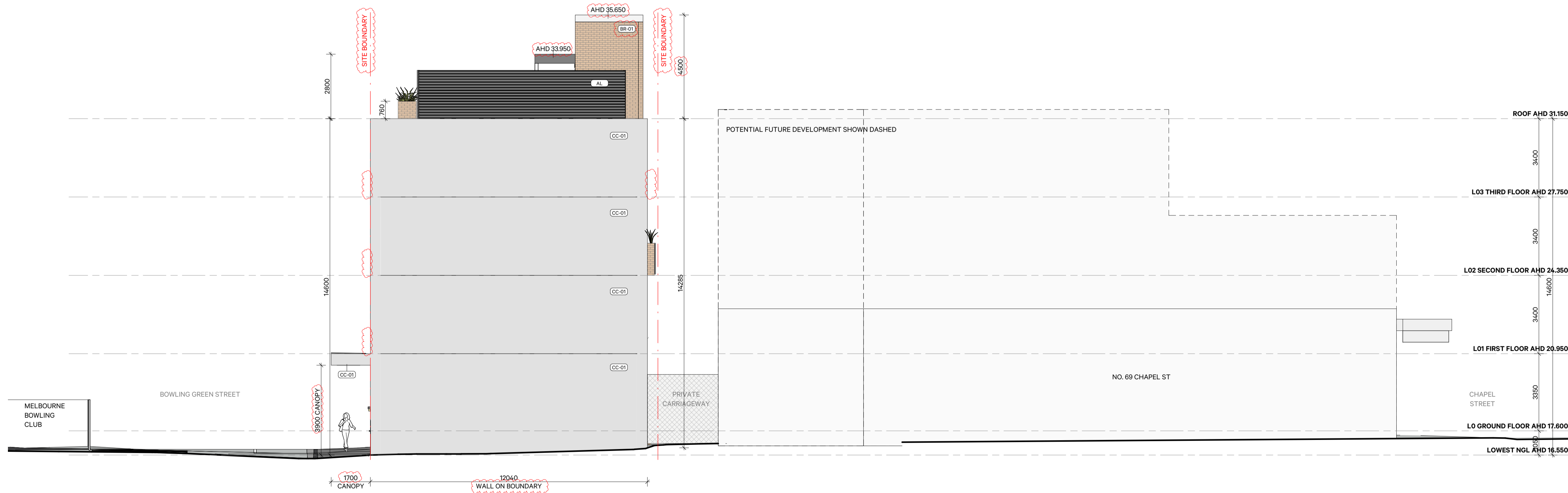

2 SOUTHERN ELEVATION
SCALE 1:100

DISCLAIMER:
All dimensions and setbacks to be verified prior to commencement, omissions or discrepancies to be notified to the architect. Do not scale from drawings. The Architect shall not be liable for any loss or claims from or in respect any errors existing or resulting from data however transferred from the computer system of the Architect to systems of the Client or other Consultants. Recipient of the data shall be responsible for checking accuracy and completeness of data received. Any use of the electronic data in part or whole shall be at the users risk. The CAD files and their contents are representative and cannot be relied upon beyond the information provided in the PDF drawing.

COPYRIGHT:
The copyright of this drawing together with any other documents prepared by TANDEM Design Studio Pty Ltd remains the property of TANDEM Design Studio. TANDEM Design Studio grants licence for the use of this document for the purpose for which they are intended. The licence is not transferable without the permission of TANDEM Design Studio.

REV	DATE	REASON FOR ISSUE
H	03.11.22	ISSUE IN RESPONSE TO COUNCIL FEEDBACK
G	10.10.22	ISSUE IN RESPONSE TO COUNCIL RFI
F	28.09.22	ISSUE FOR COORDINATION
E	12.08.22	ISSUE FOR PLANNING APPLICATION
D	11.08.22	ISSUE TO TOWN PLANNER
C	05.08.22	ISSUE FOR COORDINATION
B	21.07.22	ISSUE TO CONSULTANTS
A	25.05.22	PRELIMINARY CONCEPT ISSUE FOR CONSULTANTS

ARCHITECT:
TANDEM
© TANDEM Design Studio Pty Ltd
L2/322 Lt. Lonsdale Street, Melbourne, VIC. 3000
tandem-studio.net
studio@tandem-studio.net

5 Paris Street, West End, QLD. 4101
ACN 115 144 100
ABN 25 115 144 100

CLIENT:
BLOQUE DEVELOPMENTS

PROJECT INFORMATION:
21_010
150 UNION OFFICE
150 UNION ST, WINDSOR VIC

DRAWING TITLE:
NORTH & SOUTH ELEVATIONS

DRAWING SCALE: 1:100 @ A1	DRAWN BY: TANDEM
SHEET STATUS: TOWN PLANNING	CHECKED BY: Checker
DRAWING NUMBER:	REV: H

- NOT FOR CONSTRUCTION -

Received by City of Stennington on 21/12/2022. Any document provided is made available for the sole purpose of enabling its consideration and review as part of a planning process under the Planning and Environment Act 1987. This information must not be used for any purpose which may breach any copyright.

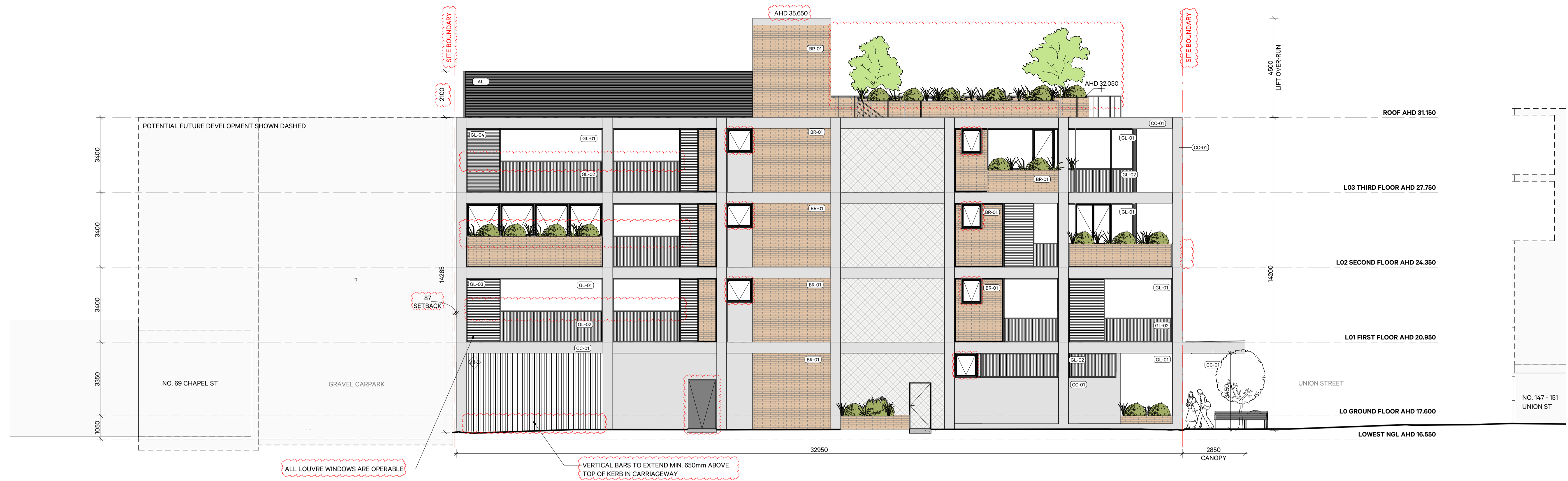

1 EAST / PRIVATE CARRIAGE WAY ELEVATION
SCALE 1:100



3 WEST / BOWLING GREEN ELEVATION
SCALE 1:100

DISCLAIMER:
All dimensions and setbacks to be verified prior to commencement, omissions or discrepancies to be notified to the architect. Do not scale from drawings. The Architect shall not be liable for any loss or claims from or in respect any errors existing or resulting from data however transferred from the computer system of the Architect to systems of the Client or other Consultants. Recipient of the data shall be responsible for checking accuracy and completeness of data received. Any use of the electronic data in part or whole shall be at the users risk. The CAD files and their contents are representative and cannot be relied upon beyond the information provided in the PDF drawing.

COPYRIGHT:
The copyright of this drawing together with any other documents prepared by TANDEM Design Studio Pty Ltd remains the property of TANDEM Design Studio. TANDEM Design Studio grants licence for the use of this document for the purpose for which they are intended. The licence is not transferable without the permission of TANDEM Design Studio.

REV	DATE	REASON FOR ISSUE
I	21.12.22	ISSUE IN RESPONSE TO COUNCIL FEEDBACK
H	03.11.22	ISSUE IN RESPONSE TO COUNCIL FEEDBACK
G	10.10.22	ISSUE IN RESPONSE TO COUNCIL RFI
F	28.09.22	ISSUE FOR COORDINATION
E	12.08.22	ISSUE FOR PLANNING APPLICATION
D	11.08.22	ISSUE TO TOWN PLANNER
C	05.08.22	ISSUE FOR COORDINATION
B	21.07.22	ISSUE TO CONSULTANTS

ARCHITECT:
TANDEM
© TANDEM Design Studio Pty Ltd
L2/322 Lt. Lonsdale Street, Melbourne, VIC, 3000. 5 Paris Street, West End, QLD, 4101.
tandem-studio.net ACN 115 144 100
studio@tandem-studio.net ABN 25 115 144 100

CLIENT:
BLOQUE DEVELOPMENTS

PROJECT INFORMATION:
21_010
150 UNION OFFICE
150 UNION ST, WINDSOR VIC

DRAWING TITLE:
EAST & WEST ELEVATIONS

DRAWING SCALE: **1:100 @ A1** DRAWN BY: **TANDEM**
SHEET STATUS: **TOWN PLANNING** CHECKED BY: **Checker**
DRAWING NUMBER: **TP21** REV: **1**

Received by City of Stennington on 21/12/2022. Any document provided is made available for the sole purpose of enabling its consideration and review as part of a planning process under the Planning and Environment Act 1987. This information must not be used for any purpose which may breach any copyright.

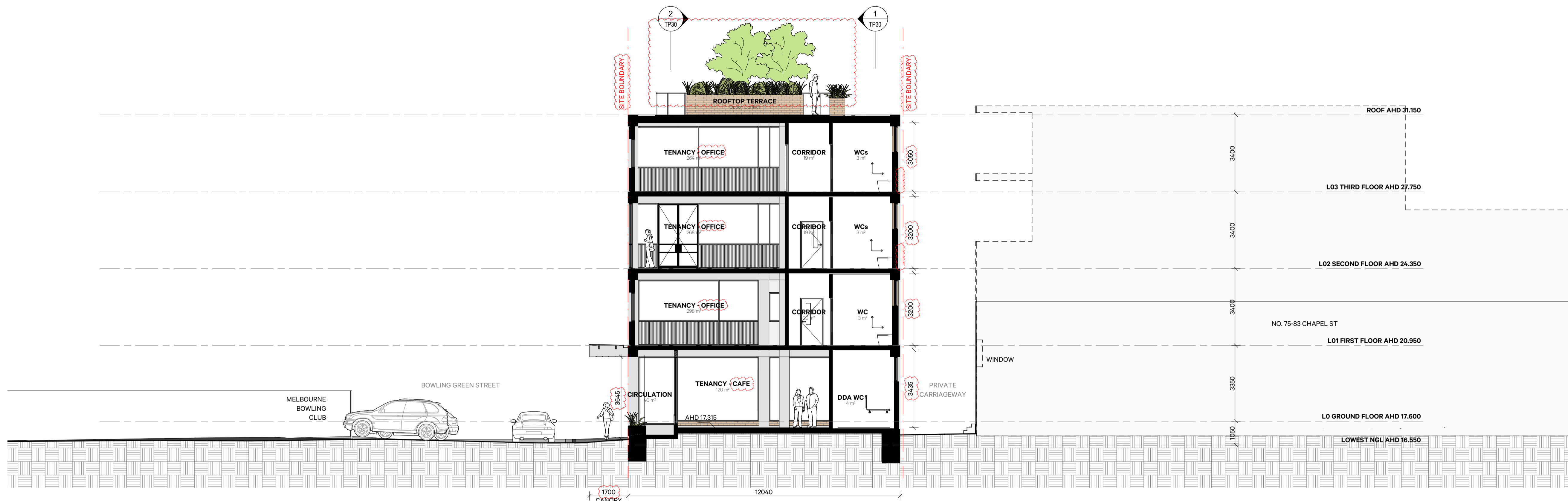

1 CROSS SECTION CC
SCALE 1:100

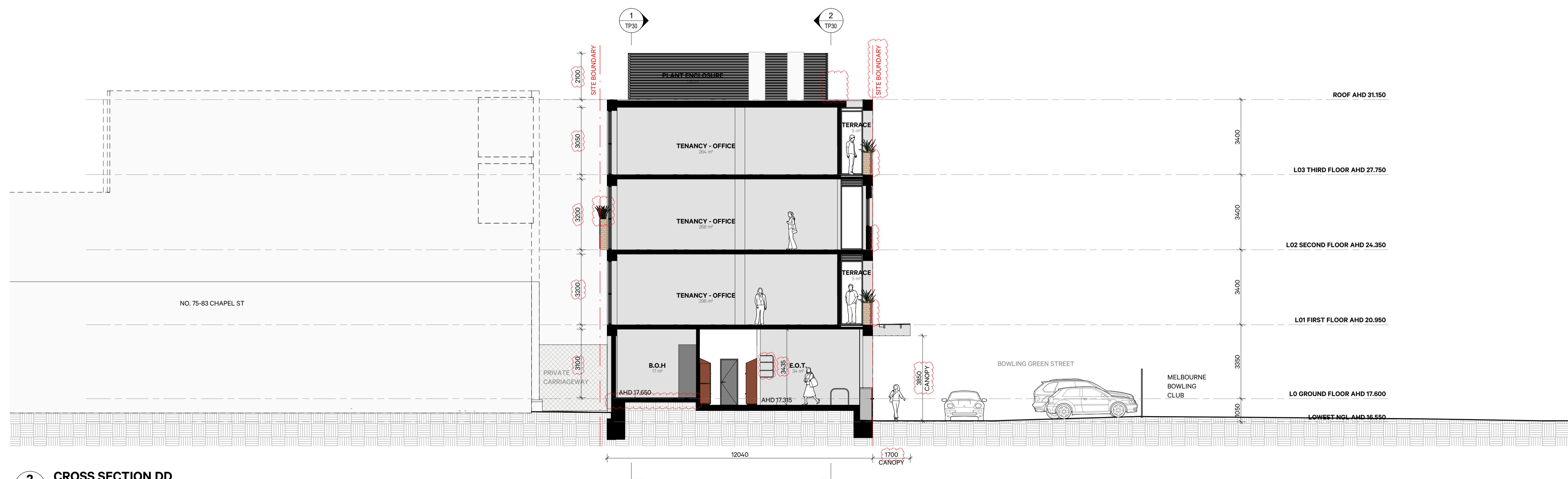

2 CROSS SECTION DD
SCALE 1:100

DISCLAIMER:
All dimensions and setbacks to be verified prior to commencement, omissions or discrepancies to be notified to the architect. Do not scale from drawings. The Architect shall not be liable for any loss or claims from or in respect any errors existing or resulting from data however transferred from the computer system of the Architect to systems of the Client or other Consultants. Recipient of the data shall be responsible for checking accuracy and completeness of data received. Any use of the electronic data in part or whole shall be at the users risk. The CAD files and their contents are representative and cannot be relied upon beyond the information provided in the PDF drawing.

COPYRIGHT:
The copyright of this drawing together with any other documents prepared by TANDEM Design Studio Pty Ltd remains the property of TANDEM Design Studio. TANDEM Design Studio grants licence for the use of this document for the purpose for which they are intended. The licence is not transferable without the permission of TANDEM Design Studio.

REV	DATE	REASON FOR ISSUE
H	03.11.22	ISSUE IN RESPONSE TO COUNCIL FEEDBACK
G	10.10.22	ISSUE IN RESPONSE TO COUNCIL RFI
F	28.09.22	ISSUE FOR COORDINATION
E	12.08.22	ISSUE FOR PLANNING APPLICATION
D	11.08.22	ISSUE TO TOWN PLANNER
C	05.08.22	ISSUE FOR COORDINATION
B	21.07.22	ISSUE TO CONSULTANTS
A	25.05.22	PRELIMINARY CONCEPT ISSUE FOR CONSULTANTS

ARCHITECT:
TANDEM
© TANDEM Design Studio Pty Ltd
L2/322 Lt. Lonsdale Street, Melbourne, VIC, 3000.
5 Paris Street, West End, QLD, 4101.
tandem-studio.net ACN 115 144 100
studio@tandem-studio.net ABN 25 115 144 100

CLIENT:
BLOQUE DEVELOPMENTS

PROJECT INFORMATION:
21_010
150 UNION OFFICE
150 UNION ST, WINDSOR VIC

DRAWING TITLE:
CROSS SECTION CC & DD

DRAWING SCALE: 1:100 @ A1	DRAWN BY: TANDEM
SHEET STATUS: TOWN PLANNING	CHECKED BY: Checker
DRAWING NUMBER:	REV:

TP35 H

- NOT FOR CONSTRUCTION -

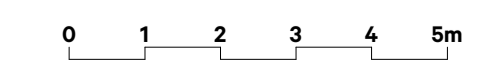

Received by City of Stennington on 21/12/2022. Any document provided is made available for the sole purpose of enabling its consideration and review as part of a planning process under the Planning and Environment Act 1987. This information must not be used for any purpose which may breach any copyright.

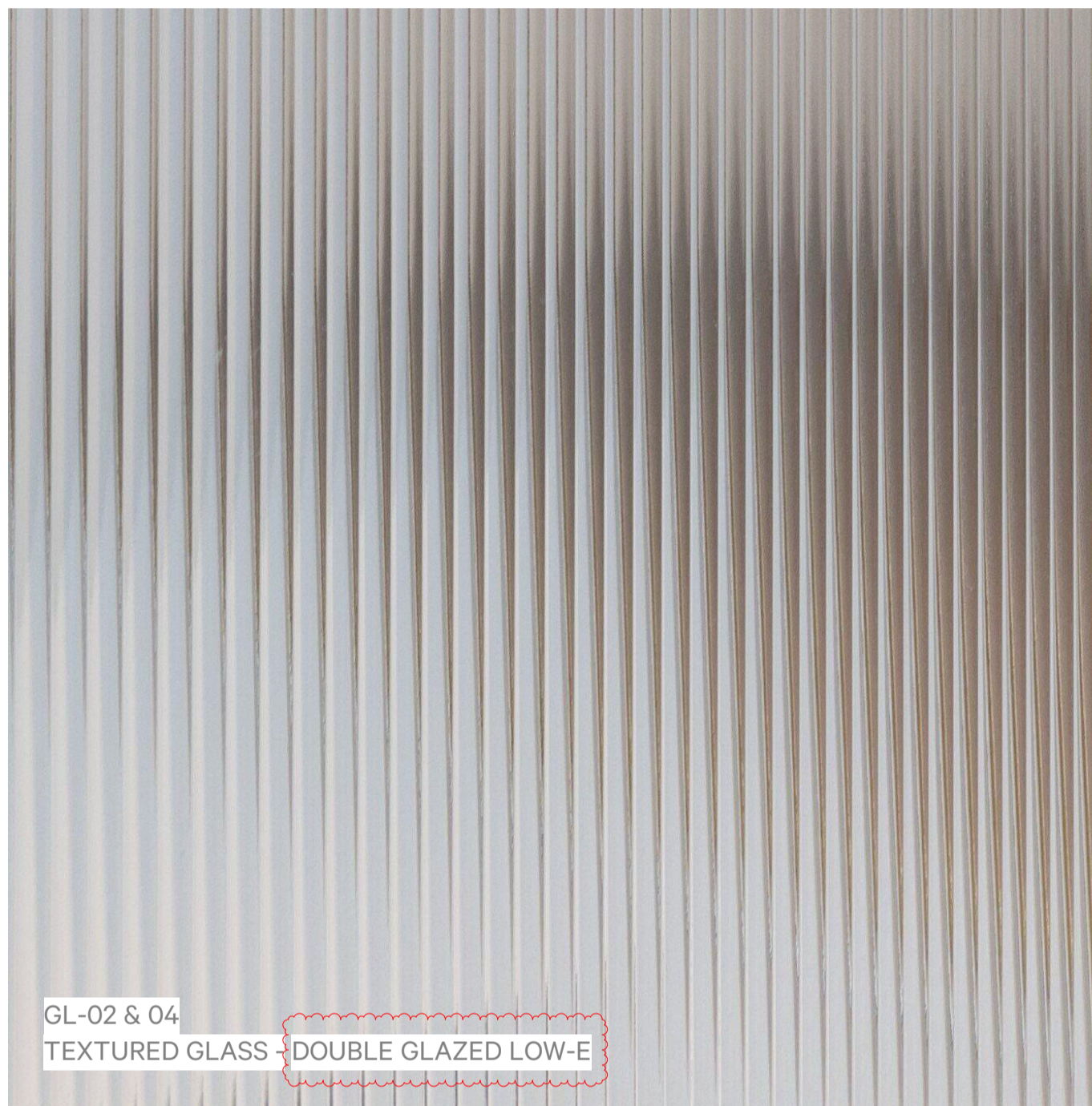
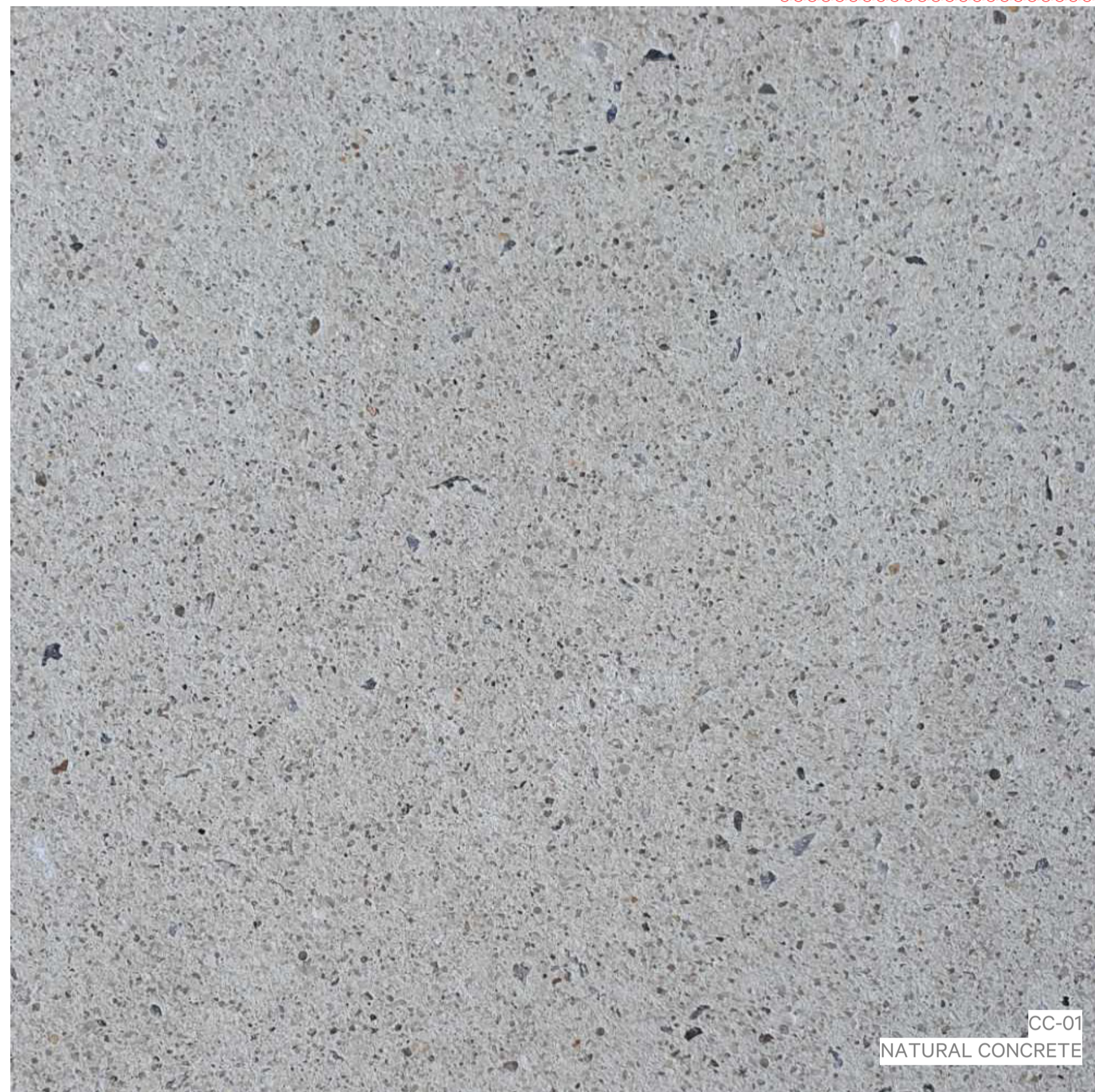
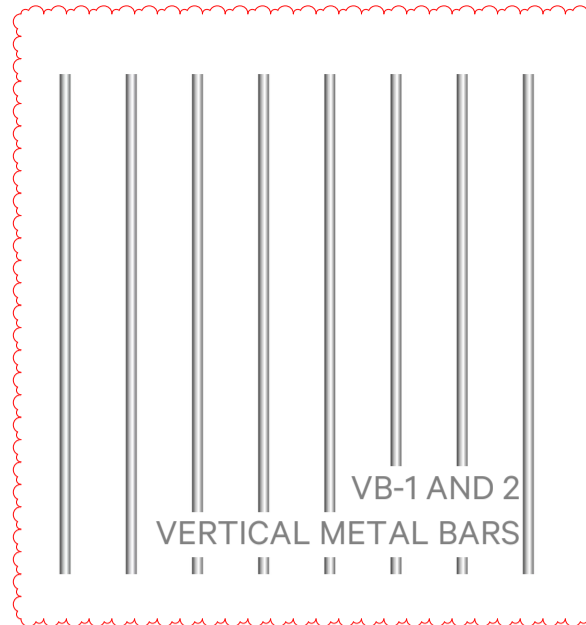

DISCLAIMER:
All dimensions and setouts to be verified prior to commencement, omissions or discrepancies to be notified to the architect. Do not scale from drawings. The Architect shall not be liable for any loss or claims from or in respect any errors existing or resulting from data however transferred from the computer system of the Architect to systems of the Client or other Consultants. Recipient of the data shall be responsible for checking accuracy and completeness of data received. Any use of the electronic data in part or whole shall be at the users risk. The CAD files and their contents are representative and cannot be relied upon beyond the information provided in the PDF drawing.

COPYRIGHT:
The copyright of this drawing together with any other documents prepared by TANDEM Design Studio Pty Ltd remains the property of TANDEM Design Studio. TANDEM Design Studio grants licence for the use of this document for the purpose for which they are intended. The licence is not transferable without the permission of TANDEM Design Studio.

F	03.11.22	ISSUE IN RESPONSE TO COUNCIL FEEDBACK
E	10.10.22	ISSUE IN RESPONSE TO COUNCIL RFI
D	28.09.22	ISSUE FOR COORDINATION
C	12.08.22	ISSUE FOR PLANNING APPLICATION
B	11.08.22	ISSUE TO TOWN PLANNER
A	05.08.22	ISSUE FOR COORDINATION

REV	DATE	REASON FOR ISSUE
-----	------	------------------

ARCHITECT:

TANDEM

© TANDEM Design Studio Pty Ltd

L2/322 Lt. Lonsdale Street, Melbourne, VIC. 3000.	5 Paris Street, West End, QLD. 4101.
tandem-studio.net	ACN 115 144 100
studio@tandem-studio.net	ABN 25 115 144 100

CLIENT:

BLOQUE DEVELOPMENTS

PROJECT INFORMATION:

21_010
150 UNION OFFICE
150 UNION ST, WINDSOR VIC

DRAWING TITLE:

MATERIALS AND FINISHES

DRAWING SCALE: @ A1 DRAWN BY: TANDEM

SHEET STATUS: TOWN PLANNING CHECKED BY: Checker

DRAWING NUMBER: REV:

TP40 F