

# Sir Robert Menzies Reserve

## Crib Retaining Wall Upgrade

October 2020

Concept Plan

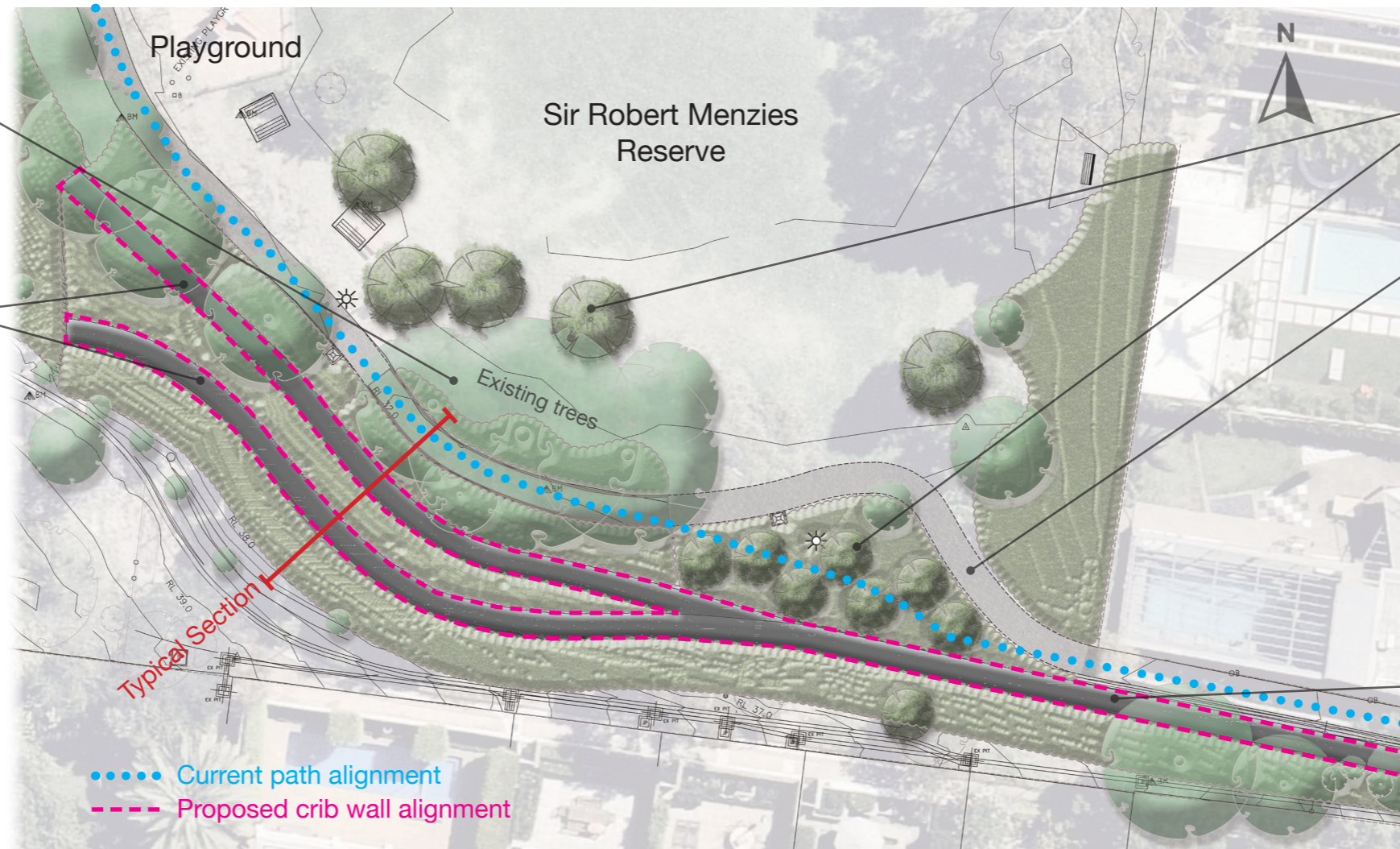

Existing trees to the park-side (north) of the current footpath (blue-dashed line) are to be retained and protected during works.

Two-tier crib wall. Each wall to be between 1.5m and 3.25m height.

Existing trees coinciding with the proposed wall alignment are to be removed to facilitate construction.

\*Detailed landscape plan including tree and shrub planting to be developed by council (see indicative section below).

New trees to be planted in the park

Realignment of asphalt path enabling new garden beds to be developed to screen the wall. Final alignment to be confirmed with wall construction methodology.

Existing chain mesh fence to be removed

Single-tier crib wall. Wall height between 2m and 4m. See typical image below.

INDICATIVE SECTION (two tier crib wall)

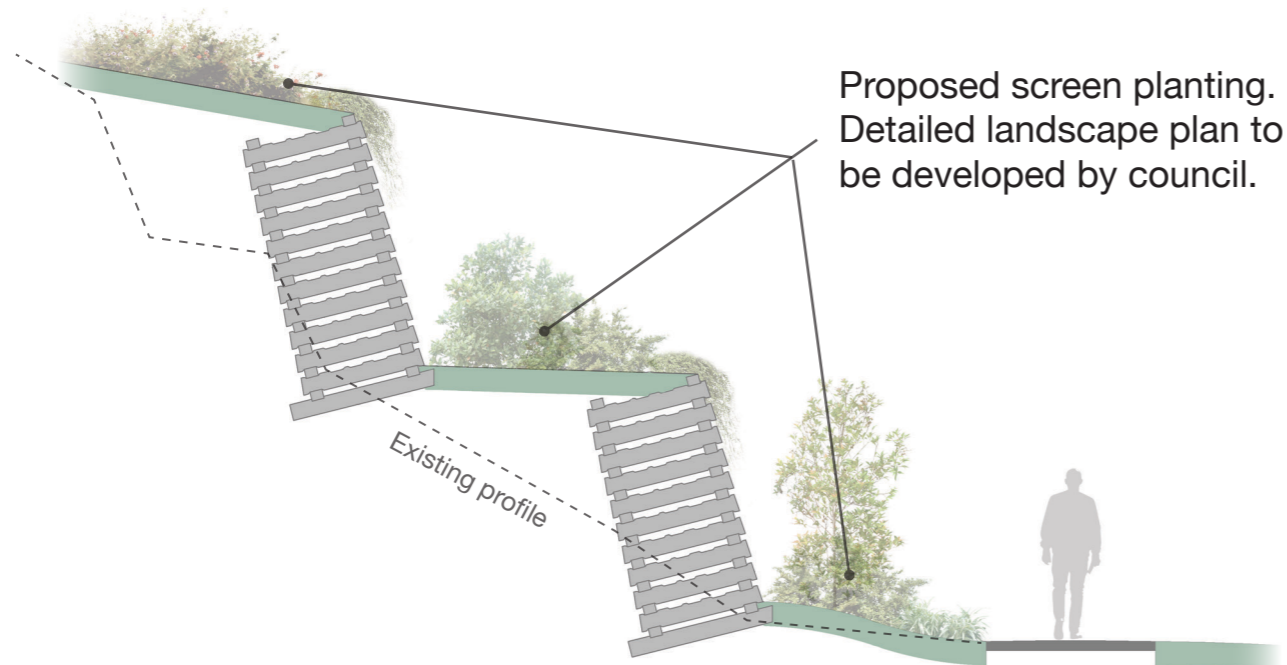

Proposed screen planting. Detailed landscape plan to be developed by council.

TYPICAL IMAGE (Concrete Crib Wall)

